TO CALL THE WORLD
From 8 a.m. to 8 p.m. (Saturdays, 9 p.m.), all departments may be reached by calling 4800
From 8 p.m. to 8 a.m. call the following:
Business Office 3253
Editorial Room 3266
Editorial Room 4733
Mailing Room 3253

Monroe Morning World

THE WEATHER
LOUISIANA: Mostly cloudy, showers and cooler in northwest portion Sunday; Monday thundershowers, cooler, moderate to fresh southeast and south winds on the coast, becoming westerly to northerly Monday.
ARKANSAS: Showers, cooler in west portion Sunday; Monday partly cloudy in west, thundershowers in east portion.
MONROE: Maximum 81.4, minimum 57.5.

VOL. 11.—No. 165 MONROE, LOUISIANA, SUNDAY, APRIL 28, 1940 30 PAGES PRICE FIVE CENTS

BRITISH TROOPS RETREAT BEFORE NAZI ATTACK

Many Irregularities At L. S. U.

MAYORS ELECT ELWARD WRIGHT TO HEAD GROUP

Houma Mayor Named At Concluding Session Of Convention Here

LAKE CHARLES PICKED FOR NEXT CONVENTION

Re-Allocation Of Gasoline Tax To Be Vigorously Sought

The Louisiana conference of mayors yesterday elected as their new president progressive Mayor Elward Wright of Houma, turning over to him the responsibility for accomplishing the return of "home rule" to municipalities and a re-allocation of gasoline tax funds.

The conference ended its third annual two-day session after selecting Lake Charles as the next convention city. Mayor Edwin McClung of Natchitoches, was named vice-president and New Orleans' Commissioner of Public Utilities Fred Earhart, assistant vice-president and a member of the executive committee from the First congressional district. Other executive committee members elected were Mayor Victor Gerolanno, Kenner, District 2; Mayor J. E. Kibbe, Abbeville, District 3; Mayor H. L. Fuller, Bossier, District 4; Mayor Harvey H. Benoit, Monroe, District 5; Mayor W. B. Jordan, Hammond, District 6; Mayor Joseph Gossen, Rayne, District 7, and Mayor V. V. Lamkin, Alexandria, District 8.

After an extended discussion led by Mayor Wright, the conference unanimously passed a resolution instructing its legislative committee to draft legislation for a re-allocation of gasoline tax receipts, the bill to be presented to the legislature in May. The committee was further authorized to assess members of the association for expenses necessary to draft the legislation and maintain a lobby in Baton Rouge pending action by the legislature.

At present, proceeds of two cents of the state tax on gasoline are returned to the parishes, one cent earmarked for welfare purposes, the other to be used in any manner the police jury deems necessary.

Declaring that cities have long been

(Continued on Sixth Page)

DINNER SLATED FOR JONES, NOE

Victory Banquet To Be Held At Frances Hotel Thursday Night

A gala victory dinner, honoring Governor-Elect Sam Jones and James A. Noe, former senator from Monroe who threw his support to Jones in the recent second primary, will be given here Thursday night by Jones-Noe supporters.

The dinner will be held at the Frances hotel, starting at 7:30 o'clock.

An attractive program has been arranged, according to J. H. Trousdale, Fifth district campaign manager for Jones during the recent campaign. The principal address, of course, will be made by the new governor. Senator Noe also will make an address.

The 16-piece orchestra from Louisiana Tech will furnish music. The orchestra is one of the outstanding college bands of the south, and four vocalists will be included with the organization.

Other features of the program follow:

Adagio dance—Joyce Danna and Joe Jacola, of the Teresa Turk School of Dance.

Reading—Mrs. Blanche Oliver.

Vocal solo—Garland Shell, accompanied by Leon Hammonds.

Comis sketch—Edith Macbeth, "the girl from Pusbagoula."

Many persons already have made reservations for the dinner, Mr. Thousdale said. The public is invited, and reservations may be made either at the hotel or with Mr. Trousdale.

'CUBA'S STRONG MAN' RETAINS OPPONENT

HAVANA, April 27.—(AP)—Colonel Fulgencio Batista published a statement today asking Dr. Ramon Grau San Martin to reconsider his withdrawal as a candidate in the presidential election of July 14.

Colonel Batista, head of the army and actual chief of the government, is a candidate for the presidency under the new constitution now being drawn, and Dr. Grau San Martin was his chief opponent until his withdrawal two days ago.

Dr. Grau San Martin, a former president and now president of the constituent assembly, withdrew because of disagreements on congressional candidacies among the several opposition parties supporting him.

HEADS MAYORS

Mayor Elward Wright of Houma, who was elected president of the Louisiana conference of mayors at the closing session of their annual two-day meeting here.

MRS. E. S. HARPER DIES IN HOSPITAL

Prominent West Monroe Woman Succumbs After Long Illness

Mrs. E. S. Harper, Sr., 59, died Saturday at 5:30 p.m. at a local sanitarium after a lingering illness of several months.

Mrs. Harper was born in Old Trenton, La., and was the daughter of the late L. F. and Sarah Delilah McClendon. She spent her entire life in this community and was a member of the West Monroe Methodist church and an active member in the Missionary society up to the time of her illness.

She was married to E. S. Harper, Sr., on February 14, 1900.

Mrs. Harper is survived by her husband, two children, Mrs. Louis Rinehart and E. S. Harper, Jr.; Myatt McClendon, a brother; Mrs. I. H. Hamilton, a sister, and three grandchildren, Beth Harper Rinehart, Louise Rinehart and Ed Harper, III; one niece, Miss Maida Rills McClendon, and two nephews, Ike Hamilton, Jr., and Francis Hamilton.

Funeral services will be conducted at the family residence, 102 South Third street, West Monroe, at 3 p.m. Sunday with Rev. C. K. Smith officiating. The procession will go to Hasley cemetery, where interment will be made.

Active pallbearers are: T. O. Trawick, Leon Pooser, Herbert Rinehart, Oscar Brauer, Clifford Benson and Barlow Inabnet. Honorary pallbearers will be friends of the family. The Mulhearn Funeral home will have charge of arrangements.

Mrs. Harper was known throughout northeast Louisiana for her knowledge of flowers and possessed one of the loveliest flower gardens in the city. She was continually found in her garden working and creating beauty with growing flowers for her friends to enjoy. She was one of the originators of the Rose Flower shop and a member of this firm until her death. She has many friends throughout north Louisiana who yesterday expressed their grief at her death and she will be sorely missed by those with whom she came in friendly contact for many years.

AUDIT REVEALS WIDE SCOPE OF MISMANAGEMENT

Despite Past Scandals, Present Administration Is Encouraged

ATHLETIC TRIUMPHS ARE COSTLY TO UNIVERSITY

Tragedy And Comedy Appear In First Comprehensive Report To Public

BATON ROUGE, La., April 27.—(AP)—Comedy minced with tragedy appear in the amazing story of Louisiana State university's political despoliation as revealed today in a complete accounting of its tangled affairs.

The first comprehensive public report on the school's startling scandals, which rocked the late Huey Long's 12-year-old political empire and led to its downfall, discloses detailed irregularities.

An audit for the fiscal year ended June 30, 1939, it shows the gross mismanagement, dishonesty and corrupt practices which left the school at that date with $600,000 deficit and more than $2,000,000 squandered.

On the other hand, statements by the auditors and the university's hard-working new administrators, 32-year-old Dr. Paul M. Hebert, former law dean serving as acting president, and Colonel Troy H. Middleton, acting vice-president and comptroller, give an encouraging picture.

Rigid economy has wiped out the deficit, improved the institution's financial position by $350,000 and established a hitherto non-existent $500,000 sinking fund required by bond issues. The school will end its current fiscal year June 30 with an estimated $175,000 working capital.

Savings under the new system are enormous. A minor example: The year's supply of soap for coed dormitories now is bought for $2,000 less at wholesale than before at retail. A generally lax purchasing system lost L. S. U. vast sums by buying at retail costs.

The audit recites how L. S. U. paid a professor for teaching extension courses in another state, Mississippi.

It tells how the man in charge of the student employment office, George Heidelberg, committed suicide the day after being questioned regarding student payrolls. Subsequently, records in his office were found missing.

A former member of the university's board of supervisors, N. S. Hoffpauir, general counsel for the state highway commission, still owes the university $300 for a radio, it was shown.

Dr. James Monroe Smith, former L. S. U. president whose resignation and flight precipitated the scandals, now is in the state penitentiary on a long term imposed when he admitted forging a dead state governor's name on university bonds and taking staggering sums for unsuccessful wheat market speculations.

The audit showed that the bald educator also kept the school's group insurance dividends and maintained a life insurance policy from the university cash till.

Asserting their check necessarily was incomplete due to tangled and missing records, the auditors urged additional investigations.

"Flagrant dishonesty on the part of officials and employes, loose methods of operation, a failure to obtain

(Continued on Sixth Page)

LONG REFUSES TO ACCOMPANY JONES AT INAUGURATION

Governor Will Not Participate In Ceremonies At Baton Rouge

DEFEATED CANDIDATE WILL LEAVE CAPITAL

Earl Claims Either He Or Governor-Elect May Be Embarrassed

BATON ROUGE, La., April 27.—(AP)—Governor Earl K. Long has declined to participate in the inauguration ceremonies of his successor as Louisiana's chief executive, Governor-Elect Sam H. Jones, it was revealed today.

J. Newt Ogden, chairman of a committee in charge of inaugural plans, made public a letter extending an invitation to Governor Long and a reply from him declining the invitation.

Long said he appreciated the invitation and the sentiments behind it but "something might arise which might be embarrassing to me and Governer Jones."

"For this reason," Long said, "I had already planned to leave town quietly before the inauguration."

Jones' victory over Long in this spring's gubernatorial primaries resulted in the downfall of Long's brother Huey Long's political dictatorship in Louisiana.

A crowd of 125,000 is expected for the new governor's inaugural ceremonies May 14 in the Louisiana State university football stadium after a giant four-mile parade from the skyscraper state house to the stadium.

Long's refusal to take part in his successor's inauguration recalled a similar occasion in 1924 when outgoing Governor John M. Parker likewise failed to appear at Governor Henry M. Fuqua's inauguration. Fuqua had served as general manager

(Continued on Sixth Page)

ALLIES CLINGING TO STRONGHOLDS

British And 'Blue Devils' Put To Work Securing Norway Bases

LONDON, April 27.—(AP)—The allies doggedly clinging to a foothold in Norway's rocky midriff, tonight put British infantrymen and rugged French Alpine "Blue Devils" with light artillery and fighting planes to the tough task of securing six bases and communications lines for coming reinforcements before trying to fan out in a southward offensive.

A week of tentative thrusts which saw British and Norwegian commands forced to pull back advance detachments under the deadly pounding of German mechanized forces and bombing planes ended with the situation resolved into a fighting race for advantage in central Norway, in the sector around German-held Trondheim, west coast harbor.

With no outward show of perturbation, the British admitted "we lost the first trick." But the war office, today, offset continued reports of British inability to pierce the hard German lines around Trondheim with these announcements:

(1). The position around Steinkjer, 50 miles north of Trondheim, where early in the week British advance detachments had to retreat, is "unchanged," and British patrols now have captured "some" German prisoners.

(2). Far down the Gudbrandsdalen (valley), more than 100 miles below Trondheim and some 30 miles south of the allied concentration point of Dombas, the allies in the Kvan area have driven off a heavy German attack "with considerable enemy loss." German pressure at this point continued,

(Continued on Sixth Page)

MONROE GIRL HONORED AT STATE UNIVERSITY

BATON ROUGE, La., April 27.—(AP)—The popularity queen at Louisiana State university is pretty Annette Featherstone, sophomore in the college of arts and sciences.

Elected by coeds, she was crowned queen at an all-university dance. She is the daughter of Mr. and Mrs. F. M. Featherstone of Indianola, Miss.

Named as maids to the popularity queen were Eileen Murphy, Baton Rouge; Vivian Mae Baccarat, Leesville; Mary Elizabeth McCain, Montgomery, and Virginia Husted, Monroe.

MONROE MERCHANTS PLAN BIG 'BARGAIN DAYS'

The committee in charge of Monroe Bargain days, to be held next Friday and Saturday, is shown above. They are, left to right, H. L. Patterson, George D. Holland, secretary of the Chamber of Commerce; Herbert Fink, chairman, and Hal Hodges.
Picture by News-Star—World Staff Photographer.

Friday, Saturday To Be Bargain Days In Monroe

Local Merchants Plan Big Event; Advertising Starts Thursday

Thrifty shoppers of Monroe, West Monroe and the entire of northeast Louisiana will be given another treat next Friday and Saturday.

Those two days have been designated as Monroe Bargain days, it was announced yesterday by Dave Silverstein, chairman of the Retail Merchants bureau of the Chamber of Commerce. Mr. Silverstein has appointed a special committee, consisting of Herbert Fink, chairman; H. L. Patterson, Hal Hodges and George D. Holland, secretary of the Chamber of Commerce, to conduct the event, one of the four major sales days of the year to be sponsored by the bureau.

According to Mr. Fink, there will be bargains galore in the participating stores. Already local merchants have planned to make the coming event one of the greatest ever held here, it was said, by offering seasonable merchandise at greatly reduced prices.

"The inclement weather of the past two weeks has retarded sales to a slight extent," he said, "and each participating merchant will offer great reductions on fine merchandise Friday and Saturday."

Mr. Fink stated that the merchants would devote considerable newspaper space to advertising "Monroe Bargain Days" in Thursday's News-Star and Friday's Morning World.

Mr. Fink said a list of the participating merchants would be announced later.

Special sales events of the past have been very successful, he said, but local merchants are out-doing themselves to make "Monroe Bargain Days" the most outstanding project that has been sponsored by the Retail Merchants bureau during the past several years.

U. S. BUSINESS HELPED BY WAR

Orders Seen As Powerful Force In Industrial Improvement Here

NEW YORK, April 27.—(AP)—War orders were rated by some business authorities today as an increasingly powerful force pointing to an upward turn in the nation's industrial trend.

The trade magazine "Factory," in a "war communique" to American industry, estimated allied buying would provide a $2,000,000,000 "impulse" for business in this country in the first year of the war.

"The $2,000,000,000 are * * * producing a sort of jagged, uncertain recovery," the magazine said.

Reporting the allies have been moving slowly except in aircraft in tapping the immense productive capacities of American industry, "Factory" observed:

"We are definitely holding the towel for the allies and have a big stake in the outcome.

"'War business,' still largely tentative, still not big (in the 1914-15 sense), has nevertheless taken its hold on our economy.

"The economists who last fall warned industry—and wisely—to concentrate on the domestic upturn then in the making have been compelled by changing circumstances to admit that war trade has begun to haul us out of what might have been a serious slump."

Chemicals, lumber, copper and leather, the magazine added, have

(Continued on Sixth Page)

'ARMY' TO CAMP IN MONROE SOON

Troops Moving To Maneuvers Will Spend Several Days In City

In the next few days Monroe will get a harmless dose of medicine being fed in destructive quantities to cities and villages of both belligerent nations and helpless neutrals on the other side of the Atlantic ocean.

Incomplete and changeable information indicates that a mass of uniformed soldiers will encamp here on or about May 7 on their way to the mock battles which mark one of the greatest war games in the history of the United States.

War-conscious officials of the war department, now believeing in preparedness first since the lesson they learned when America entered the World war in 1917, have scheduled large scale maneuvers for two armies—and the battle will be fought in Louisiana's backyard, the Red-Sabine rivers sector.

Although the thought of just a mock-war so close to home may be distasteful to the people of Monroe, the war games will mean much to local people in the way of dollars and cents.

"An army travels on its stomach" whether it is actually warring or just pitching sham battles, so the sellers of food, particularly perishables will profit greatly in this section.

The 6th cavalry is scheduled to bivouac in Monroe May 7, which means that approximately 3,500 men will be stationed here for a day or two.

On May 8, another contingent, the 68th Field Artillery, en route from Fort Knox, Ky., will encamp at this city while en route to Camp Beauregard, five miles from Alexandria.

Two days later the 1st Division with

(Continued on Sixth Page)

The War At Glance

(By Associated Press)

STOCKHOLM—Fast Nazi forces threaten allies in two sectors south of Trondheim; military observers amazed at German speed, say allies need reinforcements to contest German grip on Norway.

BERLIN—Hitler declares state of war with Norway; Von Ribbentrop says Nazis went into Norway just in time to block similar allied plan; absolves Sweden of connivance.

LONDON—Britain girds for tough task in Norway; allied war council meets with Poles and Norwegians, announces "unanimity" in plans for future war. British call Von Ribbentrop charges untrue.

PARIS—French shrug off Von Ribbentrop charges, warn Sweden to beware of Nazi bouquets.

ROME—For third time in three days Fascist leader hints Itely's entrance into war.

BUDAPEST—Yogoslavia and Rumania cool to Hungarian suggestion for international control of Danubian iron gate.

WASHINGTON—Belligerents slow to purchase armament under cash-and-carry plan.

Ribbentrop Says Allies Planned Norway Invasion

Hitler Seeks To Justify His Attack Upon Scandinavian Nations

By Lynn Heinzerling

BERLIN, April 27.—(AP)—Adolf Hitler, in a characteristic stroke of lightning diplomacy executed in the resplendent setting of the seat of Nazi state, sought today to justify his Scandinavian invasion to the world with alleged secret "war guilt" documents attributed to Britain and Norway, declared the Reich at war with the Norse kingdom and absolved Sweden of un-neutral connivance with the allies.

Within a few hours of publication a sweeping proclamation from the fuehrer, dated Wednesday, proclaiming a state of war between Germany and Norway, his foreign minister, Joachim von Ribbentrop, was telling the assembled diplomatic corps, German and foreign press and high German army, navy and air officials that Great Britain and France began on April 6 and 7 to spread the war to the north and the German invasion of April 9 merely beat them to the Norwegian scene of battle.

Producing documents which, he said, were taken by the German army from captured British officers, from the Oslo foreign office and from allied consular and other sources in Norway, von Ribbentrop said it was clear that British troops were on their way to Norway even before the British announced the laying of a mine field off the Norwegian coast April 8.

Chief among these alleged documents was what purported to be a British plan for an expeditionary force, outlined under the code name: "Stratforce."

According to this asserted documentation, an operation order of the eighth battalion of Sherwood foresters showed that on April 7, the battalion was on its way to Norway in the British cruiser Glasgow, to be landed at Stavanger, and the first battalion of Leicestershires also was scheduled to take part.

Von Ribbentrop declared Norway's government "aided and abetted" these plans for an allied Scandinavian front

(Continued on Sixth Page)

Cooking School Lecturer Gives Tips On Equipment

Miss Esther Branch To Conduct News-Star School On May 7-9

Miss Esther Branch, nationally known food expert who will conduct the Monroe News-Star—World cooking school at Neville High school auditorium May 7-9, says that good tools for the kitchen workshop make food preparation much easier, save time and prevent waste of good materials .

"Since her stove and refrigerator are the two most important pieces of equipment in her kitchen," Miss Branch says, "she should have the most efficient and modern models possible. This does not necessarily mean the most expensive models, for stove designers have created efficient models at all prices.

"A kitchen need not be model in every sense of the term to be efficient but it should have modern cookery equipment. Good equipment is more important than matching colors or cottage curtains, but there is no reason why this room in which most women spend a great deal of time each day should not be as attractive as possible.

"Every housekeeper would like to have the opportunity of designing and equipping a new kitchen to suit her needs and tastes. While this isn't always possible, she can buy a new modern range and can make minor alterations in her kitchen at comparatively little expense.

"Her cupboard shelves can be changed and some of them divided vertically as there may be convenient places for cooky sheets, trays and pot covers. Partitioning drawers in the work table or cabinet in order that there may be a place for all types of small utensils will make her work go more easily.

"The kitchen should be well lighted both during the day and after dark. She cannot, of course, always change the location type or number of windows but she can see that the artificial lighting not only is good enough but also arranged so every portion of the room is bright without glare. This may be accomplished by the use of one or more indirect lighting fixtures.

(Continued on Sixth Page)

GUNFIRE ROUTS FORCES TRYING TO BLOCK DRIVE

Decisive Struggle Is Not Yet Reached North Of Gudbrandsdalen

ADVANCE OF GERMANS REPORTED SLOWED UP

Fighting In Trondheim Sector Said To Have Virtually Ceased

By Gunnar Knutson

GRONG, Norway, Via Gaddede, Sweden, April 28.—(AP)—British troops attempting to block the advance of the Germans up the Gudbrandsdalen valley south of Dombas were retreating early today under heavy machine gun and light artillery fire while attacking airplanes aided the German forces.

A decisive struggle apparently had not yet been reached, however, and there were indications that the fast German advance had slowed temporarily for reconnoitering.

North of the Gudbrandsdalen fighting in the Trondheim sector proper virtually has ceased except for occasional patrol activities. At Steinkjer, 50 miles northeast of Trondheim on Trondheim fjord, no change was reported.

Indications are that German forces still held Roros, 55 miles southeast of Trondheim, and only a score of miles from the Swedish border and that there had been no organized Norwegian opposition to the occupation.

The German advance up the Osterdalen (eastern valley) which roughly parallels the Gudbrandsdalen on the east, was reported continuing towards Storen, a British concentration point 30 miles south of Trondheim.

NAZIS ADVANCE

STOCKHOLM, April 27.—(AP)—Adolf Hitler's war machine, advancing steadily along the rocky roads of central Norway, was reported tonight to have sped a mechanized column 50 miles over steep mountain trails in an amazing flanking movement which threatened allied soldiers in two sectors of the front below important Trondheim.

The fully equipped Nazi motor units, covering the 50 miles in less than 24 hours, climbed the mountains from Tynset, well south of the advance German column at Roros, and thrust northwestward to Kvikne and thence to Inset. This put them about 15 miles south of allied concentrations at Storen. And from Storen it is only 30 miles to German-occupied Trondheim.

Thus this column not only was in a position to cut the railroad from Storen south of Dombas, where there are other allied troops, but it appeared also to have outflanked the fighting along the Glomma river, to the east, in the Roros area.

Norwegian forces have been fighting against heavy odds to stop German columns from getting to Storen from Roros along the main valley route.

The German column advancing over the rough Tynset-Kvikne trail had armored cars and small tanks. They were credited with negotiating a road which even in peacetime persents an unusual hazard. It bends and dips from 1,500 to 3,000 foot levels and sometimes curves around narrow mountain ledges where a mistake will plunge any vehicle down perpendicular cliffs.

As a result of all this, the British-Norwegian opposition appeared thus far ineffective in central Norway south of Trondheim. One foreign neutral military observer of long experience expressed the conviction that the Nazis could not well be stopped.

The German drive is in three main sections, along the railroad inland from Bergen and in the Roros and Dombas sectors farther north. The flanking column is an offshoot, sprouting northward between the two latter places.

The Nazi aim apparently is to establish efficient communications among

(Continued on Sixth Page)

FOOD STAMP PLAN IS PLANNED AT ORLEANS

BATON ROUGE, La., April 27.—(AP)—Welfare Commissioner A. R. Johnson announced today that arrangements have been completed by his department for placing into effect the proposed food stamp plan for the city of New Orleans.

The plan will be administered in cooperation with the United States agriculture department and will be made effective as soon as the federal department completes details for carrying out the program, Johnson said.

Under the plan needy persons certified by the welfare department would receive stamps for purchasing surplus commodities furnished by the federal government at designated stores.

Johnson said this would prove more economical than the present manner of distributing commodities and also would mean recipients would have a wider variety of commodities from which to choose.

ANOTHER BABY BEEF PURCHASED

Frances Announces Cooperation In Chamber Of Commerce Project

The sale of another baby beef calf to a Monroe concern in the Chamber of Commerce's campaign to improve livestock through a 4-H club project was announced here yesterday. The Frances hotel was the purchaser.

The announcement was made by F. H. Chappell, who recently was appointed steward and catering manager at the hotel.

It was stated that the baby beef will be served at the hotel's dining room.

"We are pleased to cooperate with the Chamber of Commerce and the 4-H clubs in this manner," he said, "as it is always our aim to serve the better products."

Mr. Chappell is a native of West Monroe and received his early training at several leading hotels in the south. He came here from Chicago, where he was employed for the past few years. Before that, he was in Paris, France, and then in California.

He said all food will be prepared under his personal supervision. The Frances recently has been refurnished and redecorated, and two new banquet rooms were installed for afternoon teas, bridge parties, etc.

Lemon Juice Recipe Checks Rheumatic Pain Quickly

If you suffer from rheumatic, arthritis or neuritis pain, try this simple inexpensive home recipe that thousands are using. Get a package of Ru-Ex Compound today. Mix it with a quart of water, add the juice of 4 lemons. It's easy. No trouble at all and pleasant. You need only 2 tablespoonsful two times a day. Often within 48 hours—sometimes overnight—splendid results are obtained. If the pains do not quickly leave and if you do not feel better, Ru-Ex will cost you nothing to try as it is sold by your druggist under an absolute moneyback guarantee. Ru-Ex Compound is for sale and recommended by Sandman's Pharmacy and good drug stores everywhere.—Adv.

BABY BEEF

This calf, fed by Everett Zeagler in the campaign to improve livestock in Ouachita parish, which was inaugurated by the Chamber of Commerce, was bought by the Frances hotel.

JUDGE EYES CASE OF JUROR ASSAULT

LAKE CHARLES, La., April 27.—(AP)—District Judge John T. Hood took under advisement judgment in the case of Alva P. Frith, a grand juror charged with assaulting District Attorney C. V. Pattison in the grand jury room last November 3.

The charge against Frith caused a recess of the jury which had been investigating public scandal cases.

Frith was tried here Wednesday. Nine fellow jurors testified no assault was committed. Three said they saw the district attorney in an attitude of hostility to Frith.

Judge Hood said he would hand down a written opinion, probably next Tuesday.

ICE MOVED LAND

Geologists say that three times in the earth's history glaciers from Norway have pushed down toward Russia, Germany and Holland. On one of these advances, the river of ice penetrated as far south as the Hartz mountains, and deposited more than 100 feet of soil over portions of Germany.

LIONS AT BUNKIE RECEIVE CHARTER

Gibson Makes Principal Address In Rousing Meeting Of Club

BUNKIE, La., April 27.—(Special)—Approximately 200 Lions from Marksville, Cottonport, Monroe, Jonesboro, Alexandria, Baton Rouge, Shreveport, Colfax and Oakdale, as well as a full attendance of the local club and many invited guests filled the New Blue Moon club to capacity for the official presentation of the charter to the newly organized Bunkie club.

Lion Eddie J. Bordelon acted as toastmaster. President D. J. Singleton, Jr., opened the meeting by calling the gathering to order. "America" was sung, followed with invocation by Lion W. A. Keller.

A most appropriate address of welcome was delivered by Mayor L. P. Garcia in behalf of the city. Mayor Garcia was very complimentary of the Lions organization and the young men who composed the club in Bunkie.

Lion H. J. Kaufman, Jr., president of the Cottonport club, responded to the address in a most excellent manner. Dr. Kaufman declared that he was proud to head the club which sponsored the Bunkie organization, and that he was sure that Bunkie Lions would reflect credit not only upon their sponsor, but upon Lionism as a whole. At the conclusion of his talk Dr. Kaufman presented President Singleton with a beautiful gavel, coming from members of the Cottonport club.

An address by Lion Ryan J. Couvillion was warmly received. Mr. Couvillion, a young attorney of Marksville, is thoroughly imbued with the spirit and teachings of Lionism, as was evidenced by the high tribute he paid the organization and those responsible for the organizing of clubs in the parish and state.

Lion Ed Banks, of Colfax, past district governor of Louisiana, and Lion W. F. Cotton, president of the Alexandria club, made brief talks. An entertaining floor show was provided Lions and guests by the Blue Moon club.

Lion E. C. Gibson, of Monroe, present district governor and principal speaker of the evening, made an interesting address which was concluded with the presentation of the charter to President Singleton. Mr. Gibson has devoted practically all of his time during the past year to Lionism in Louisiana. Possibly the largest number of clubs have been organized in the state under his administration than under any former-governor. His talk concerned the high points of Lionism and the part clubs played in the progressive advancement of communities in which they function. He also told of the objects of Lionism.

President Singleton accepted the charter and promised that Bunkie Lions would do everything in their power to cooperate with other organizations in making this the best town in the state and nation.

Lion Edgar Coco, president of the Marksville club, who had previously entertained the group with harmonica selections, was called to the microphone and closed the meeting by leading a generous and vicious Lions roar.

'BREAKFAST' FORECASTS GIVEN BY WEATHER MAN

NEW ORLEANS, April 27.—(AP)—The New Orleans office of the United States weather bureau announced today that, beginning May 1, it would inaugurate a "breakfast" forecast for distribution "considerably earlier" than the morning forecasts now issued.

The forecasts will include the states of Louisiana, Mississippi, Alabama, extreme northwest Florida, Arkansas and east Texas.

R. A. Dyke, principal meteorologist in charge of the office here, said "breakfast" forecasts, based on 12:30 a.m. observations, are used extensively on radio programs in the north and east, between 7 and 8 a.m., local time.

"The need of such forecasts," he said, "was brought to the attention of the weather bureau by radio stations in all parts of the country, to meet the demands of farming and business interests and the general public in planning the activities of the day."

He said the forecast would be broadcast over New Orleans stations daily on the following schedule: WWL 6:55 a.m.; WJBW 7 a.m.; WDSU 7:30 a.m.; WSMB and WNOE 8 a.m. Sundays the forecast will be broadcast from WWL at 8 a.m.

AP ENGINEERS DEVISE IMPROVED UNIT

These Associated Press engineers, Charles W. Hubley, James C. Barnes and Alfred S. Gano (left to right), are shown in the AP laboratory in New York with the new amplifier-rectifier—in effect, an "electrical lens"—they have built for Wirephoto reception equipment. The device further improves the fidelity with which details of pictures sent by Wirephoto are recorded on films.

CHURCHES

ASSEMBLY OF GOD
Cypress And Crosley Streets
West Monroe
E. L. Tanner, Pastor

The Lord's day has been observed by Christians since the resurrection of Jesus, as a day of worship. It is the privilege and duty of every one to take time from their secular work and meet together on the Lord's day for a time of worship and study of the Bible. We invite you to meet with us in all the services to-day. Enjoy the Christian fellowship, the worship in song, and the gospel messages. Our services begin with Sunday School at 9:45 a.m., S. W. Hamilton superintendent, Morning worship and sermon by the pastor 11:00 a.m. Christ Ambassador class meets at 6:30 p. m. Evening evangelistic service 7:30 p. m. You are always welcome to all our services.

FIRST BAPTIST CHURCH
St. John And Grammont Streets
L. T. Hastings, Pastor
D. C. Black, Pastor's Associate

"What is to become of the Jew?" is a question on many lips today as persecution in the form of anti-Semitism is so prevalent. The pastor of the First Baptist Church will undertake to answer that question from the Scriptures Sunday night in his message on "The Indestructible Jew." He thinks that in the light of history and the Scriptures the question should be, "What is to become of those nations which seek to destroy the Jew?" Every one is invited to hear this timely message on "Prophecy" in a series of Sunday night sermons. "Shall We Please God or Man?" will be the topic of the morning message. It begins to look as though Sunday School attendance above 1,000 is to become a habit, as we have passed that mark two successive Sundays. Men are urged to attend the Brotherhood services at 6:30, and all the rest of the folks should be in the Training Union at the same time. There is a place for every one from the little child in the Story Hour up to the oldest man or woman.

FIRST BAPTIST CHURCH
West Monroe
Dr. A. E. Prince, Pastor
Dallas Goss, Music Director
Miss Beulah Doerr, Educational Director

This church has celebrated throughout the past week the first anniversary of the pastorate of Dr. Prince. The program was launched last Sunday with very large congregations at both preaching services. There were 705 in Sunday school and 231 in the training service. The next feature scheduled in the program of this church is a church school of missions which will be held the week of May 5 with Missionary J. J. Cowsert of Brazil leading the school.

The program of worship for today opens with the Sunday school at 9:45 a.m. The B. T. U. leaders' meeting is at 6:15 p.m. The general B. T. U. and Brotherhood meeting is at 6:45 p.m. The pastor will preach at 10:50 a.m. and 7:45 p.m. A cordial invitation is extended to all who do not worship elsewhere.

CALVARY BAPTIST CHURCH
812 Miss. Street
I. J. Brooks, Pastor
Max Braswell, Choir Director

We are looking forward to our revival meeting, which begins first Sunday in June. Rev. E. E. Smith of Bethany, La. is to be the evangelist, and our own choir director will have charge of the singing. We are glad to welcome the members of the local Odd Fellows lodge as our honored guests this Sunday. They will attend in a body, and the services will be specially dedicated to them. The Pastors subject for the morning will be "Love" (1 Cor. 13:13). The evening subject will be "The Ark of Safety" (Gen. 7:1). Someone has well said "The difference between listening to a radio sermon and going to Church is the same difference between calling your girl on the telephone and spending an evening with her." The Pastor and People of this Church welcome all strangers and visitors, and invite all without other church affiliations in the City to make this their Church Home.

CENTRAL BAPTIST CHURCH
Monroe
3400 Lee Avenue
D. D. Cantrell, Pastor
Dale Cobb, Choir Director

The new program for the Sunday school is getting great results, larger attendance and better teaching all of which our people are greatly encouraged over. The opening exercises begins 9:30 a.m. The Adult and Senior young people will meet at the Lida Benton school for their classes, let all these older ages go to the school auditorium promptly for the opening hour. All children will meet at the church for their program and class work meeting from 9:30 to 10:40 a.m. Miss Emma Bains will be with us at this time and observe the work she will be with us next week and teach the book "A Church Using Its Sunday School." This is a fine book and Miss Sunshine is well qualified to teach and to help in the general promotion of the work. The Baptist Training Union will meet this evening at 6:45 p.m. and all our membership are expected to be present at this time. A splendid program is arranged and will be helpful to all who come. The W. M. S. meets at the church for their program 2:00 p.m. All the routine services for evenings for the week are asked to give way for the study course this week. The pastor will preach upon the subject "Old Testament and Revival" a.m. and the evening message "Joseph and His Religion." This young man is a fine example of genuine character and a model for our day. Our question to our youth is that of the poet:

"Where are you going, youth?
To lift today above the past,
To make tomorrow secure and fast,
To nail God's colors to the mast!"

We welcome all our friends to all the services of the day. Bring your friends and come praying for a great spiritual revival to come upon our people and church life. Begin the day right by being on time at the first service of the day.

CHURCH OF CHRIST
South Second And Apple
J. P. Lowrey, Minister

Bible study at 9:45 p.m. Sermon at 11 a.m. and 7:30 p.m. Communion morning and evening. Young people's meeting at 6 p.m.

Ladies' Bible class Tuesday at 2:45 p.m. Prayer and song service Wednesday at 7:30 p.m.

Song practice Friday at 7:30 p.m.

"Ye are my friends, if ye do whatsoever I command you."

Everyone is happy over the progress that is being made on the new building and glad to have a part in it.

FIRST CHRISTIAN CHURCH
Corner St. John And Oak Streets
R. T. Watson, Minister

Church school at 9:45 a.m. The contest is getting hotter. Come and help put your class over the top. Our teachers and officers are inspired anew. The leadership training course was very beneficial. Nearly all our teachers took the work.

Divine worship at 10:50 a.m. The sermon theme will be "Unconscious Enemies of the Church." We observe the Lord's Supper each Lord's day.

The Christian Endeavor society will meet at 6:30 p.m. Evening service at 7:30 p.m. The sermon theme will be "The Work of the Holy Spirit." This is an informal service. Come and enjoy its fellowship.

Choir practice will be held Wednesday at 7:45 p.m.

CHRISTIAN SCIENCE SERVICES
Auburn Ave. And North Second St.

"Probation After Death" is the subject of the lesson-sermon in all Churches of Christ, Scientist, Sunday, April 28, 1940.

The golden text is: "The Lord will perfect that which concerneth me: thy mercy, O Lord, endureth for ever: forsake not the works of thine own hands" (Ps. 138).

Among the citations which comprise the lesson-sermon is the following from the Bible: "Now if Christ be preached that he rose from the dead, how say some among you that there is no resurrection of the dead?" (I Cor. 15).

The lesson-sermon also includes the following passage from the Christian Science textbook, "Science and Health With Key to the Scriptures," by Mary Baker Eddy: "Jesus' unchanged physical condition after what seemed to be death was followed by his exaltation above all material conditions; and this exaltation explained his ascension, and revealed unmistakably a probationary and progressive state beyond the grave. Jesus was 'the way'; that is, He marked the way for all men." (p. 46).

GRACE CHURCH
Fourth And Glenmar Streets
Edward Farren Hayward, Rector

Sunday is the 5th (fifth) after Easter, and is commonly called Rogation Sunday. Monday, Tuesday and Wednesday are Rogation days, and Thursday, is the Feast of the Ascension. This brings to a close the Great 40 Days, days in which our Blessed Lord appeared time and again to the Apostles "teaching them things pertaining to the Kingdom of God." Today as we close the Great 40 days our Holy Mother calls us to account. Are we like the man who "beholding his natural face in a glass straightway forgetteth what manner of man he was," or are we like the man who "looketh into the perfect law of liberty and continueth therein, being not a forgetful hearer but a doer of the word?" St. James notices there are two classes of people in religion: those that seem to be religious and those that are. With those that are—the real people—religion is manifested in life—in word and deed. The tongue is bridled and used for God's glory and the help and happiness of others. Kindness and sympathy are shown also in acts of love and the life is clean and straight. What does the mirror of God's love show us to be? The Holy Eucharist will be celebrated at 7:30 a. m., Church School will convene at 9:30 a. m. and Morning Prayer will be said and Sermon preached at 10:45 a. m. The Church is, open daily from 7:30 a. m., until 5:30 p. m. Come in rest, pray, give thanks, meditate. You are welcome.

FIRST METHODIST CHURCH
Jackson At Wood Street
Rev. A. M. Freeman, Pastor

"Persuasion or Slaughter" is the pastor's subject at the 11 o'clock hour today. The evening topic will be "Faith and Discernment." The Children's department of the church school have invited the children who joined the church at Easter and their parents to a "Friendly Greeting Hour" at 6:30 Sunday evening in the church annex. The Epworth league will meet at 6:45 at the church.

There will be a zone meeting of the Society of Christian Service at Oak Ridge, Tuesday April 30th, at 2 p.m.

Circle No. 6 will have a display of hooked rugs at the home of Mrs. C. E. McKenzie, 910 St. John, Wednesday May 1, from 2 to 5. Mrs. Holden an authority on this type of work, will be present to give interesting details of the display. All women interested are invited.

FIRST METHODIST EPISCOPAL CHURCH
C. Karlos Smith, Pastor-Evangelist
West Monroe

Our loyalty campaign is going forward with remarkable results. The continued support of this plan is urgently requested of every Methodist in West Monroe and throughout the parish. If you desire to become a part of a great growing church, then attend our church and Sunday school. We are looking for every Methodist not connected with our church to become a part of this church by membership with us before this campaign closes. Our Sunday school is well attended and there is a class for every age and a well-trained teacher for every class. Mr. R. M. McClendon, our very fine efficient superintendent, will be on hand to greet you at every service. Special music under the direction of Mr. G. C. Williams, assisted by Miss Madia McClendon at the piano, and a fine well-trained choir. You need the church, and the church needs you. We are calling you now to help us with this great progressive program, the time will come when you will call for the church and minister. Why not be on speaking terms with the church and her program before the day of trouble?

The church with a welcome to everybody.

GORDEN AVENUE METHODIST CHURCH
J. M. Alford, Pastor

All the regular services will be held today with the Sunday School exercises opening at 9:45 a.m. Following are the officers: A. J. Strother Superintendent of the Adult Division; Mrs. J. M. Alford Superintendent of the Young People's Division; Mrs. C. L. Taylor Superintendent of the Children's Division; and Mrs. F. K. Stone Superintendent of the Nursery Department; Miss Pearl Killian Secretary-Treasurer. The attendance was the best last Sunday since before the severe cold weather. Lets make it even better today! Let all the parents come and bring their children! The pastor will hold the eleven o'clock service today using as his subject: "The Peril of Indicision." At the evening service the topic will be: "Big I and Little You." The two Epworth Leagues will meet at 6:30 o'clock. Mrs. Herbert Branch will have charge of the Intermediate League. The 2nd Quarterly Conference of the year was held last Wednesday evening with the Rev. W. L. Doss Jr. presiding. A good representation of official members from both Gordon Avenue and Claiborne Churches were present, and the reports showed marked progress since the Annual Conference. The next Quarterly Conference will be held at the Claiborne Church. We earnestly request and cordially invite all our members and friends to assemble with us today for worship and service in the Master's cause.

STONE AVENUE METHODIST CHURCH
I. L. Yeager, Pastor

"Each to his own place." It is said that on a beach in England, the sea has laid the pebbles in long rows, accurately sorting them out according to size. The great ocean of time, when it casts up on the beach of eternity, will lay us beside our likes. Judas went "to his own place," as Peter solmnly said about him. The church is of God. Christ Jesus is its head. To gain heaven without Christ is impossible. A heaven without God does not and will never exist. So friend, if heaven is your goal, the church is a splendid place in which to begin. We invite you to attend Sunday school at 9:45 a. m. Then remain with us for the 11 o'clock service. The subject will be "A Sermon Without A Bible." The young people meet in Christian Endeavor at 6:45. Miss Helen Byrd was appointed as leader. You will enjoy the gospel songs that will be sung in the evening service, beginning at 7:30. The subject will be "Is America Headed Toward Communism?" Has Capitolism failed? Is Socialism the way out? What is God's answer to these questions? Hear this message. Circles meet Tuesday afternoon at 2:30. Circle No. 2 will meet with Mrs. E. A. Williamson, 104 South Third street. Midweek prayer service Wednesday evening at 7:30.

CHURCH OF THE NAZARENE
Thomas Avenue And Richmond Street
G. M. And Mrs. Akin, Pastors

Sunday is designated as a special day in our Sunday school and a large number is expected to be present. Mr. S. P. Quigley and his staff of officers and teachers will welcome all who attend. The stratosphere contest is growing in interest.

The pastor, G. M. Akin will bring the morning message at 11 o'clock. Young people's meetings will be held at 6:30 in the evening. Mr. O. L. Hoskins will have charge of the senior N. Y. P. S. Mrs. A. Brown will direct the Hi-N. Y. Mrs. Oliver Boyd the intermediate group, and Mrs. T. G. Gardner the juniors. Mrs. G. M. Akin will bring the evening message at 7:30.

The Woman's Missionary society will meet in a social meeting Tuesday evening at the church and after a short program refreshments will be served on the lawn. Prayer meeting Wednesday evening at 7:30. A warm welcome is extended to all.

FIRST PRESBYTERIAN CHURCH
Grammont At Catalpa
Ernest D. Holloway, Pastor

A most earnest invitation is extended the members of the church and our friends of the community to join us in the study of the Bible. The adult classes are well officered and splendidly taught. Why not come with the son or daughter this Lord's day? 400 present each Sabbath is our goal, and this goal will never be reached without your presence.

"The Voice of Experience" is the subject of our morning message. What light does the experience of the God-fearers of the years throw on the nature of God? Much can be learned about the Lord from the experiences of the saints.

"Is God a Personality?" is the topic about which we are to think at the evening hour.

Providence favorable, the Rev. Charles L. King, D. D., will begin a series of meetings in our church Monday evening, May 6. He is the pastor of one of our larger congregations, and is known far and wide as a marked preacher, a determined leader, and a genuine Christian. In preparation for his coming the church will be opened Friday May 4 that we may pray.

A cordial welcome awaits you at our worship services.

'BACK IN THE FALL' IS F. D. R. PARTING

WARM SPRINGS, Ga., April 27.—(AP)—President Roosevelt ended an eight-day vacation at the little White House on Pine mountain today and left for Washington by special train.

Just before the train left, Mr. Roosevelt waved to the crowd at the station and said: "I'll be back in November, I hope."

Mr. Roosevelt took a final dip in a swimming pool at the Warm Springs infantile paralysis foundation this morning.

As he left his cottage bound for the station, a detachment of marines on duty here during the presidential stay accorded him military honors.

A telephone line was connected with the train so the president could make a last minute check with Washington officials before his departure.

Gorillas often attain a height of six feet and have a reach of eight feet.

Sweet Girl Graduate DRESSES

$4.95 Up to $19.85

There'll be a stamp of fashion approval on the graduation dresses chosen from our young variety. Gift shopping friends and relatives will find just the thing in our accessories department too! Sizes 9 to 20.

Handbags
Gloves
Belts
Hankies
Pearls
Pins

Charge It at

Silverstein's
338 DeSiard

MOTHERS DAY GIFT

Baby's First Shoes
EVERLASTINGLY PRESERVED
$2.69

Mail Orders Welcome

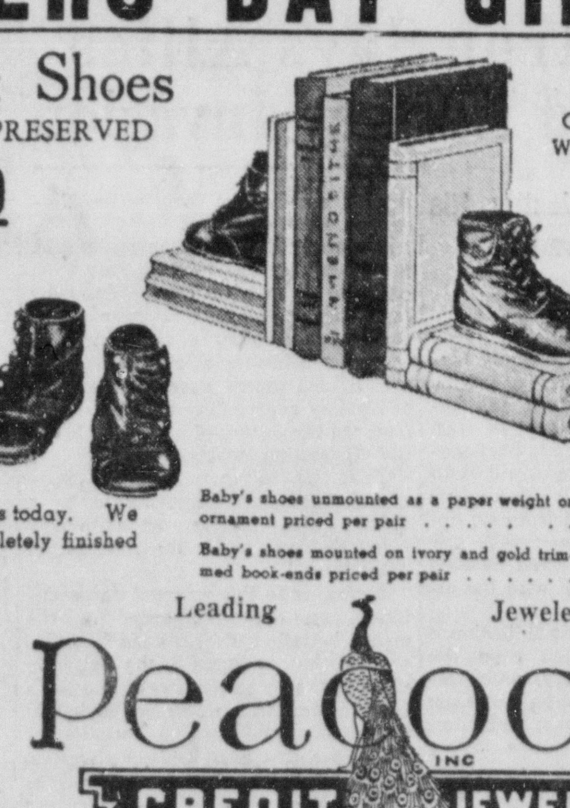

Your babys very own shoes – not a replica but the shoes themselves – preserved and finished in a beautiful metallic bronze finish.

Bring or send in the shoes to us today. We will return them to you completely finished within two weeks.

Baby's shoes unmounted as a paper weight or ornament priced per pair $2.69

Baby's shoes mounted on ivory and gold trimmed book-ends priced per pair $3.95

AVOID LAST MINUTE RUSH

Mail Orders Filled Promptly

Out-of-Town Accounts Invited

Leading Jewelers

Peacock's Inc
CREDIT JEWELERS

200 DeSiard Monroe

Do You Want A Baby?

IT IS A WELL KNOWN FACT that "Complete unity and happiness in married life is brought by babies," and that lack of children in the home is one of the greatest causes for discontented marriages. Also that woman was intended for Motherhood, but too often she has a functional weakness. During an experience of more than 40 years specializing in conditions peculiar to women, Dr. H. Will Elders developed a simple home method which has brought new hope.

Happiness has been brought to many who were childless because of functional weakness. Husbands have written the most glowing letters of gratitude, in such cases. Now we want other women suffering from functional weakness to learn about this splendid method and how it may be used in the privacy of the home. (Copr. 1936)

GET THIS KNOWLEDGE FREE

We have printed an illustrated comprehensive treatise on the merits of this method, in which Dr. Elders intimately wrote of many important subjects relating to the female organs that are vitally interesting to every woman. It tells how you too may often combat your troubles as have others who reported the arrival of babies after being childless for years, due to functional weakness. So often again certain women may enjoy the desire and activities of Nature's most wonderful creation—a normal, fully developed, vigorous woman. We will gladly send you this important information postpaid free. Just send name and address to

DR. H. WILL ELDERS PRODUCTS, INCORPORATED
SUITE 213-D, SCHNEIDER BUILDING, ST. JOSEPH, MISSOURI

Car Payments Reduced and Cash Loaned

We will settle in full with whoever you owe on your car and reduce your payments, or we will loan you cash on your car whether it's paid for or not, or we will do both. No signature needed but your own, and it makes no difference where you live. Prompt, courteous, confidential service.

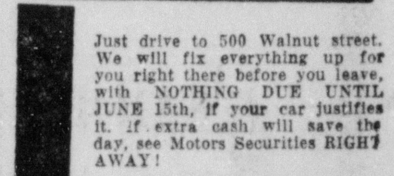

Just drive to 500 Walnut street. We will fix everything up for you right there before you leave, with NOTHING DUE UNTIL JUNE 15th, if your car justifies it. If extra cash will save the day, see Motors Securities RIGHT AWAY!

MOTORS SECURITIES COMPANY, INC.
500 Walnut St.

"Louisiana's Finest"

Hotel Frances

is pleased to ANNOUNCE

F. H. CHAPPELL

as

Steward and Catering Manager of Their

Coffee Shop

Mr. Chappell has served leading hotels in California, New York, Paris, France, and in the south for several years.

We invite you to consult Mr. Chappell on your banquets, teas, private dinners, bridge parties. His personal attention is at your service.

NOTICE

We are now serving 4-H Club Prize Winning Beef in our grill.

We offer the Best of Food service in a quiet serene atmosphere by efficient waitresses.

Steaks 75c to $1.50

With All the Trimmings

HOTEL FRANCES
ED C. APPERSON, Mgr.

PEACOCK'S—200 DESIARD

Four Years of Super Value-Giving With a Record Setting---Record Smashing

Anniversary sale

No Interest

No Carrying Charge

No Extras of Any Kind

Save Your Cash! Use Your Credit!

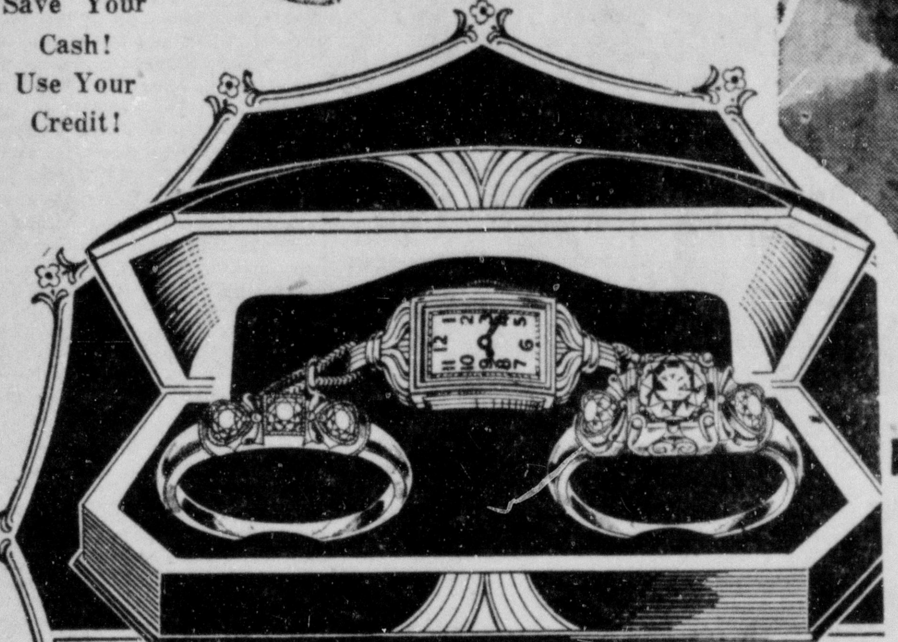

SAVE PLENTY ON YOUR GIFTS FOR MOTHER'S DAY, GRADUATION, BRIDES, ANNIVERSARIES

The most sensational sale in all our history of Anniversary Sales! Fine jewelry, sterling, and plated silver, nationally advertised watches, china, crystalware, etc., all included in this great store-wide event! Only Peacock's can give such outstanding values!

4c Down—12 to 20 Months to Pay

You Always Do Better at Peacock's

50c Weekly $9.94

4-piece percolator set. An ideal gift.

4c Down—50c Week

Anniversary Terms only 4c DOWN

Take 12 Months to Pay

3-PIECE ENSEMBLE

All 3 for Only

Feature $39.04

4c Down

12 Months to Pay

Three diamonds in each of the stunning matched mountings make a glorious pair, together with a lovely, dependable watch. All three for one sensational low price!

75c WEEKLY

BUY NOW AND SAVE!

Gold Crosses, Lockets & Bracelets

$1.50 up

Men's Gladstones

MAN'S GLADSTONE BAG—genuine leather—choice of brown or black. Handsomely finished.

$9.04 up

4c Down—50c Week

Birthstone Rings

Splendid new style and colorful stones to match your birth month.

$7.04

4c Down

50c Week

Double Head Cameo, $12.04

Men's massive double head cameo set in gold mounting.

4c Down—50c Week

New Shavemaster

50c Weekly $7.50

Just the gift for him—guaranteed—no water, no lather necessary.

4c Down—50c Week

Sterling Silver

By Gorham—Reed & Barton, Kirk-Wallace & International

4c Down—12 to 20 Months to Pay

MAIL ORDERS FILLED PROMPTLY

Our Greatest Diamond Value!

6-DIAMOND ENSEMBLE

There are diamonds and diamonds—but never a diamond value like this! 3 genuine diamonds in each of the perfectly matched mountings of distinctive design. On sale at this sensational low price. Hurry! Buy while a limited supply lasts.

$29.04

75c WEEKLY

4c Down, 1 Year to Pay

50c Weekly $19.04

Exceptionally smart—a thrilling bridal pair for your sweetheart.

$1.50 Weekly $79.04

Distinctive, exquisite and really different. 7 diamonds in each of the matched mountings.

75c Weekly $39.04

Sparkling diamonds all around this dainty wedding band of sensational value.

75c Weekly $29.04

Solid gold, massive—genuine diamond—a man's ring!

4c DOWN—12 MONTHS TO PAY

75c Weekly $39.04

3 diamonds in the engagement ring and 5 diamonds in the wedding band—outstanding value.

50c Weekly $19.04

Individually set diamonds in prongs—a wonderful wedding ring value!

75c Weekly $49.04

Newest dinner ring—a perfect gift—lay it away at special gift price now.

On Credit $4.04 up

Choose from a glorious selection of solid gold wedding bands of new designs.

ELGIN $19.50 and up

AS LITTLE AS 50c A WEEK

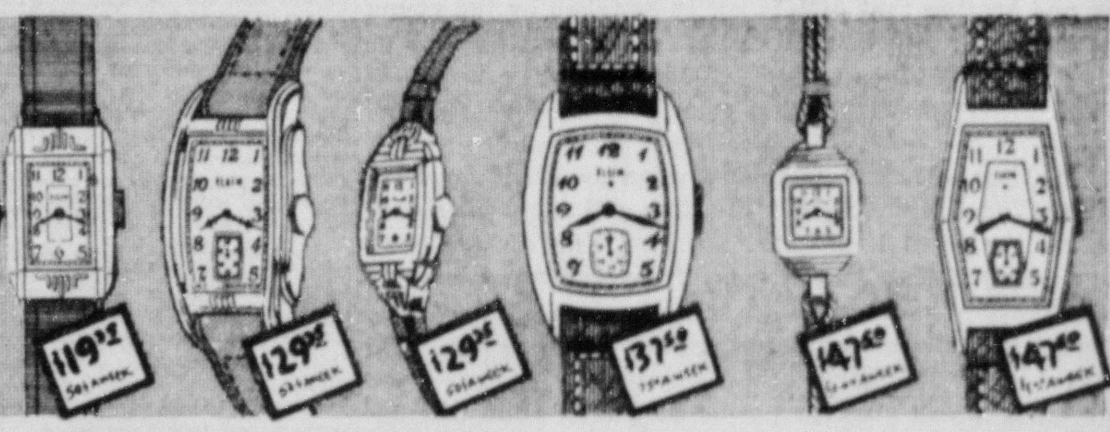

YOU PROMISED THE

GRUEN $24.75 and up

AS LITTLE AS 50c A WEEK

GRADUATE A WATCH

BULOVA $24.75 and up

AS LITTLE AS 50c A WEEK

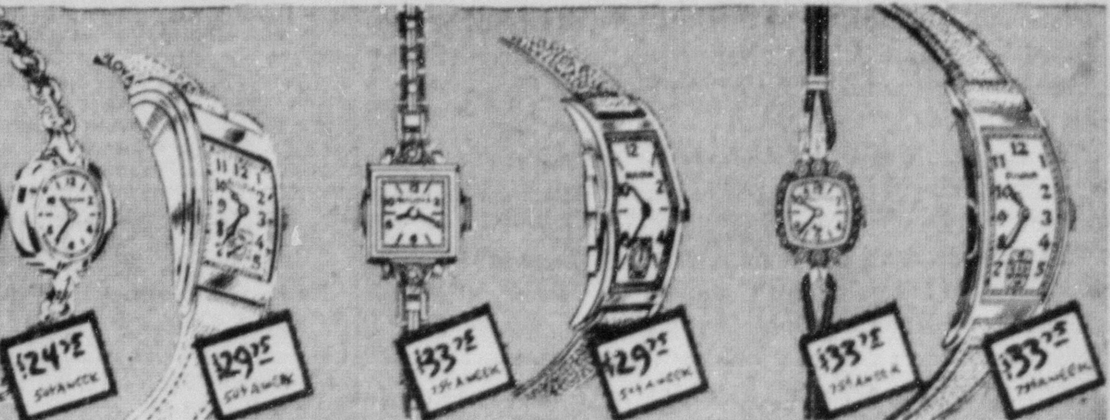

Buy a NATIONALLY KNOWN

BENRUS $19.95 and up

AS LITTLE AS 50c A WEEK

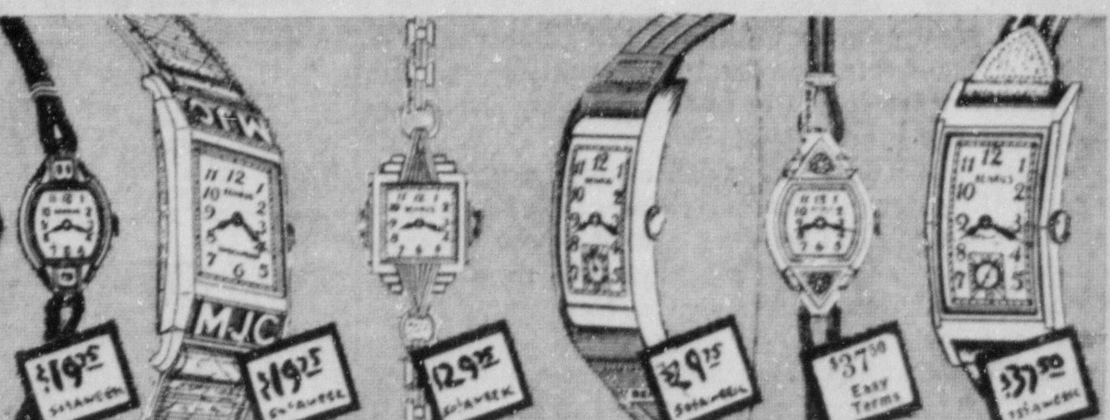

WATCH on EASY CREDIT

MAIL ORDERS FILLED PROMPTLY — OUT-OF-TOWN ACCOUNTS INVITED

Peacock's INC

CREDIT JEWELERS

200 DESIARD — MONROE, LA.

Monroe Morning World

FOUNDED OCTOBER 20, 1929, BY ROBERT EWING
Published Every Morning Except Monday by
NEWS-STAR—WORLD PUBLISHING CORPORATION
110-114 North Second Street

JOHN D. EWING, President
WILSON EWING, Publisher

SUBSCRIPTION RATES

	Daily and Sun. News-Star	Daily and Sun. Combination	Daily and Sun. World
Week	20c	30c	20c
1 Month	75c	1.25	75c
3 Months	2.25	3.75	2.25
6 Months	4.50	7.50	4.50
1 Year	9.00	15.00	9.00

Member Audit Bureau of Circulation

THE BRANHAM CO., National Advertising Representative. Offices: New York, Chicago, Atlanta, Dallas, Detroit, St. Louis, Kansas City, San Francisco and Los Angeles. Entered as second-class matter at the Monroe (La.) postoffice, December 10, 1929, under the Act of March 8, 1879

MEMBER OF THE ASSOCIATED PRESS

The Associated Press is exclusively entitled to the use for republication of all news dispatches credited to it or not otherwise credited in this paper and also to local news published herein.

The Monroe Morning World is an independent newspaper. It prints the news impartially. It supports what it believes to be right. It opposes what it believes to be wrong, without regard to party politics.

'For The Honor Of Our Country . . .'

The Olympic games, planned for Finland this summer, are definitely off. Even after the war with Russia was concluded, Finland, with characteristic gallantry, tried to arrange the games.

Despite her own suffering, Finland might have been able to carry on. But the condition of a Europe at war makes the project impossible, and the Finnish committee has had to cancel the games definitely and finally.

So in this year of 1940 there will be no white-clad group of keen, eager young men and women standing in the bright sunshine to take once more the traditional Olympic oath:

"We swear that we will take part in the Olympic games in loyal competition, respecting the regulations which govern them and desirous of participating in them in the true spirit of sportsmanship for the honor of our country and for the glory of sport."

Not this year. The keen young men of more than half the world are today engaged in playing a grimmer game. They have been told that they are playing this game, too, for the honor of their countries. However that may be, it is already clear that for many, many thousands of them the prize is not some gay ribbon or bright medal, but the dark garland of death.

It is because those games are not to be held this summer, and because that oath is not to be taken by the young men and young women, that we have reprinted it above. For though they have been temporarily set aside by a world intent on graver matters, those principles must not be forgotten.

The time will come, some day, when the world must remember "loyal competition." The time will come when "respecting the regulations" will not be a sign of weakness, but of strength. The time will come when the "true spirit of sportsmanship" will again have value for men who have had to forget it in the necessities of a game that is played for keeps. And for "the honor of our country," things are being done today which perhaps people of a later time will not look upon as redounding much to anybody's honor.

In the thick international murk of 1940, to look so far ahead as 1944 seems impossible. Yet it will come, and perhaps one may even now dare to hope that when it has come the world will have remembered those words it cast aside in 1940—"loyal competition," and "regulations," and "sportsmanship," and "honor."

REPORTING WAR LOSSES

Candor about his own losses is not to be expected from either belligerent. That is one of the reasons why it is so hard for the public to determine exactly what is happening in Norway. Two weeks ago the British admiralty announced the destruction of the German destroyer fleet of seven ships in Narvik harbor.

For days thereafter Berlin refused to confirm the details of the battle. Finally a German account of the events in Narvik harbor was given out. Said a wounded German officer who had been flown to Berlin:

"Then came the major attack. Our destroyers, still ready for a fight, warded off an enemy tremendously superior to us until the last grenade and last torpedo had been fired."

Note that phrase, "until the last grenade and last torpedo had been fired." What happened then? Berlin won't tell. Another German account of the same battle concluded in this fashion:

"As the result of this action enemy superiority was unable to sink a single German ship so long as it still had ammunition."

"So long as it still had ammunition." How many were sunk after that? Again, the Germans won't say, although much other evidence available supports the report of the British admiralty as to the sinking of the destroyers.

Similar evasions from the allies may be expected if war-time exigencies demand them.

THEY DON'T UNDERSTAND

Japanese astonishment at the United States refusal to interfere with new Philippine immigration laws is probably quite sincere.

That a great country which has had possession of a smaller one should actually relax its grip and grant greater rather than less freedom is of course strangely out of key with the way things are going today.

Similar is the equally genuine astonishment in Germany and Italy when an American newspaper has printed something they do not like. They protest to the state department, and do not quite understand that the state department or the government in general has nothing to say about it, can do nothing. So far apart have drifted the two ways of looking at the relationship between people and their government, between great peoples and small!

Jawn Lewis threatens to take labor, youth, old age, dissatisfied farmers and the negroes into his third party. The other two parties may divide the hitch-hikers and the Byrd expedition between them.

WE FAVOR THESE PROJECTS FOR MONROE:
- Adequate Sanitary Sewerage.
- Restocking Fishing Streams.
- Municipal Civic Center.
- City Beautification Program.

• BRUCE CATTON IN WASHINGTON

WASHINGTON—Real story back of the extension of the stamp plan to cotton goods is that the agriculture department is plenty worried about what the war may do to our export trade.

Plan starts in Memphis May 3, and will be started in two or three other cities within the following fortnight. There are no plans for expansion beyond that. It's strictly an experiment, and the war is the chief reason for it.

Secretary Wallace figures it like this:

War has already hit our agricultural exports; it'll probably hit them worse as time goes on, and may stop some of them—like cotton—entirely. If that happens, we have to "live at home" and consume things we used to sell abroad. Hence, it's smart to find out whether the stamp plan would be a workable means of solving that problem. The department already knows what the plan's possibilities are in the case of foods; now it wants to know about cotton.

Grower Will Get Small Share

Cotton is a different sort of problem. Most of the money spent on the food stamp scheme found its way to the farmer. With cotton, not more than about 20 cents out of every dollar will go to the grower; the rest will go to labor, to distribution and to the retailer. It's the first time the stamp plan has offered a cut to non-agricultural labor, which will get the biggest slice of all.

Plan will be the same as for food stamps, in that the same people—reliefers—will participate, and will get free stamps, good in any store, along with the stamps they pay cash for. Stamps will be good for purchases of cotton goods. The plan will be different in that stamps will be distributed quarterly instead of twice a month; also the outlets will be mostly department stores instead of grocery stores.

Nobody knows yet, of course, whether it will be as popular. Nobody knows what sort of cotton goods the stamp recipients will want—mattresses, shirts, underwear, sheets, or whatnot. Nobody is even sure that the plan is administratively feasible. That's why it'll start slowly.

Stamp Plan Expands

Meanwhile, the food stamp plan gives every sign of being destined to go on getting bigger instead of smaller. It's expanding fast now; is operating in 50 cities, will start presently in 20 more, will probably be in 100 by July 1 and 125 shortly thereafter.

Which means costs are going up. By March 1 of this year, $5,500,000 had been spent on it; to maintain it through the next fiscal year, which begins in July, at the rate it will be going when July comes, will take anywhere from $75,000,000 to $100,000,000.

Even that doesn't tap the plan's possibilities. Operating in 125 cities, the plan will reach only 3,000,000 people—and there are 20,000,000 eligible in the U. S. To let them all in on it would take around $360,000,000 a year.

Don't be too sure congress won't eventually vote that. The plan builds up oodles of back-home pressure. This spring, when the senate was asked to tack $85,000,000 in stamp funds onto the farm bill, the votes in favor was 79 to 0.

The thing may easily keep on growing until it approaches the maximum.

JIMMIE FIDLER In Hollywood

HOLLYWOOD, April 27. — Dear Staff: The other day we discussed yachting as a pre-requisite to social success in Hollywood. Today, I'd like to carry your education a step further by stressing the importance of flower gardening and chicken raising.

Do you know a Brunfelsia Floribunda when you meet one? Can you tell the difference between Syringa Vulgaris and Syringa Persica? Can you distinguish a Plymouth Rock from a White Leghorn? If you can't, either reconcile yourselves to oblivion—or find some less "earthy" society. In Hollywood you just don't rate.

Being an old-timer, I can remember when big stars used to gather in fashionable eateries and chat comfortably about such things as "Who's-two-timing-whom," "Boy-did-you-lamp-them-shapely-gams," and "Gawd-didn't-she-stink-in-that-last-picture." That was before we became gentlemen farmers and lady farmerettes.

Nowadays, the real key to popularity is detailed knowledge about the best all-purpose fertilizer and the most dependable de-lousing spray for hen-coops. I'm a modern myself (I'll match my Ornithogalum Arabicum against Clark Gable's any day and no odds asked), but sometimes I do sigh for those good old days when we'd have blushed to hear some screen pretty suddenly blurt out, during a conversational lull: "If you want good delphinium, use bone meal instead of barnyard manure!"

But noblesse oblige—when you're in Hollywood do as the Hollywoodians do. There's no use bucking this thing, so get your trowels and make a start. Social success is just around the hen house.

JIMMIE FIDLER.

Dear Boss: Maybe we don't know our botany—but we're not too dense to find a double-purpose in the above. All that pretended worry about our social lives is just a good excuse; you're not concerned about what we grow—so long as we keep digging up the dirt!

Here's today's diggin's: Barbara Read and RKO have parted, after she expressed dissatisfaction with her roles . . . On that NY jaunt, Bill Gargan will bid for screen rights to comic strip characters—he plans an independent pic titled "Here Come the Funnies." . . . Hear tell CBS is paying Orson Welles a fat salary to stay off radio until the company can sell him on a heavy-sugar fall show. . . . Wot's this about John Payne nixing a two-grand-a-week p. a. offer from the NY Paramount? . . . Judy Garland has blue-pencilled plans to attend college come fall, because she must take too much time out for picture and radio work. . . . Omaha Indians who have dated Gracie Allen for adoption into the tribe are readying a gawgeous head-dress for the ceremony—probably cookoo feathers. . . . Fernand Gravet, reported in French front-line trenches, is really in Italy, co-starring with Isa Miranda. . . . The Martha Raye-Dave Rose honeymoon house is for sale.

Credit Groucho Marx for a fast comeback. His bosom pal, Arthur Murray, was doing a nation-wide broadcast from NY. Unable to listen in, Groucho still long-distanced congratulations a few minutes after the time he'd been told Murray would be aired. "But I haven't been on yet," objected the bewildered Murray. "You forget the three-hour time difference," retorted Groucho without a pause. "You're all through out here!"

Judy Garland has penned a book of poems which will be privately published under a nom de plume. . . . Shriley Temple will broadcast to England (only) to raise funds for the royal air force. . . . Is it because he's preparing another political bombshell that Frank Capra keeps the new plot of "The Life of Mr. Doe" a profound secret? . . . Stars are readying a censor-volley against unflattering candid shots in pictorial mags. . . . Tennis-ace John McDiarmid and his Mrs., former show girl Darice Elmer, are heiring. . . . The Madeleine Carroll-Cal (Radio Producer) Kuhn love-grip is weakening. . . . Is Gail Patrick refusing screen bids because work would interfere with her following the Hollywood baseball team, of which hubby Bob Cobb is part owner?

After ogling "Boom Town" rushes, MGM execs are talking term contract to Marian Martin who will get a vamp build-up. . . . The Gene Townes are ranch shopping. . . . Sonja Henie is reportedly seeking contract release, so she can work independently and pick her own stories and cast. . . . Melvyn Douglas and Helen Gahagan are house-building at Carmel and will summer-loll there.

A narrow escape for Rita Hayworth, yachting near Guaymas, Mexico—she fell overboard while fighting a swordfish and got tangled in the line. . . . Star your office calendar, boss—it's been a whole week since WB reported a new adventure for Errol Flynn.

THE STAFF.

(Copyright, 1940, McNaught Syndicate, Inc.)

SO THEY SAY

We heard a broadcast about someone getting slugged. All at once my mind went blank. I didn't know anything until I was slugging my grandma.—William Jackson IV, 13, in an Ottawa, Ill., jail cell.

If barbarism prevails in other areas of our world, that part of civilization which we maintain will also perish.—Lewis Mumford, author and editor.

I want to visit the New York fair this year if only to take off my hat to Finland.—Former Governor Allred of Texas.

The progressive lowering of the interest rate has constituted a sort of strip tease for the investor.—Alexander Sachs, economist, to a Cleveland college forum.

We want liberty, but we want also the good things that come from effective organization.—Professor William V. Ogburn, University of Chicago.

Voting is your own business. Keep it that way.—Notice to all WPA employes by Commissioner Harrington.

BARBS

Secretary Edison says several nations are getting ahead of the United States in sea strength. Prepare to buckle up the belts another notch, taxpayers.

A huge river has been discovered flowing under the Pacific off the coast of California. Probably misplaced by a movie propman on a DeMille location jaunt.

It took the state department some time to see that an American who is in the oil business is still an American, but Hull finally got around to it.

A scientist says green is the most restful color to the human eye. But it certainly exhilarates a motorist's accelerating toe.

An envoy from Tokyo says Japan and America stand cheek to jowl on the Dutch East Indies question. And the word of Japan, as everybody knows, is quite reliable.

The meek, it is written, shall inherit the earth. It's worrying about paying the inheritance tax that keeps them meek.

Any man the numerators in this census have missed knows that he doesn't count in this country anyway.

What this country would like to see is some propaganda-less war statistics.

Congress has decided to fix up the old warships, which is just as well. They have no trade-in value.

BELIEVE IT OR NOT By Ripley

Copr. 1940, King Features Syndicate, Inc., World rights reserved

EXPLANATION OF YESTERDAY'S CARTOON
ALL ITEMS SELF-EXPLANATORY
(Copyright, 1940, King Features Syndicate, Inc.)

Human Side Of The News

By EDWIN C. HILL

(Copyright, 1940, by King Features Syndicate, Inc.)

There was a Civil war story about an old colored man who was asked by a wayfarer which side of the war he was on. He said, "Massa, if two dogs is fightin' over a bone, dat bone don't take sides." If things go on as they are, the big world dogfight will reduce small powers to similar quiescence, particularly those which have anything the main contenders want.

There is superlative irony in the statement of Foreign Minister Arita of Japan about safeguarding the interests of the Netherlands in the far east. Japan would be the "protector" of the Dutch East Indies. While his statement is more particularly directed against the allies, it is clear that if any grand snatch is to come off in that neighborhood it will be Japan and not the allies or Germany who will do the snatching.

The Netherlands' East Indies, rich in rubber and tin, will be easy picking for Japan if this is really a finish fight in Europe, and pertinent to this is the news that Japan is building eight dreadnaughts. She also has put up her "no trespassing" sign in the South seas, until she gets ready to pouch these insular possession.

One wonders who the big powers think they are fooling by such double talk as "protecting" or "safeguarding" this and that. It is difficult to make comparisons between this and other critical historic epochs, because never before radio have the outgivings of the big trouble-makers been instantly flared all over the world. But with the evidence in hand, it would appear that in on other day has there been such a deluge of hypocrisy, lies, bilge and blather set loose on an erstwhile sane and seemly planet. Once again, who's kidding who and why?

Traditionally, the language of diplomacy is tricky, evasive and disingenuous, but never before has it trailed off into such utterly preposterous faking and mendacity as is true today, and never before has it offered such an affront to any fairly normal intelligence. It was the Frenchman, La Rochefoucald, who said hypocrisy is the homage vice pays to virtue. That is Hitler's case in a phrase. His invasions have always been "protections" against "war-mongers." It seems that even he must give some deference to decent public opinion within his own hynotized Germany.

It may seem odd, but I have an idea that all these far-fetched euphemisms for murder and arson give ground for the hope that civilization still has staying power. There may be significance in the fact that the big looters and killers still try to disguise lawlessness in the garb of morality and decency. It is as if belief in morality and justice were still a force in the world to which concessions must be made—if only to deceive and thwart this force. As a matter of fact, that is about the one persistently hopeful fact in our long, sanguinary history. Our recurring villainies have always sought high moral sanctions. It is still well to make a genuflection to them before slitting a throat.

That still goes for the big racketeers. Small-time racketeering has to make no such obeisance. It's a 'snatch" with these lads, or they're "taking somebody for a ride." When Dillinger's mob robbed a bank, there never was any pretense that they were placing the funds in "protective custody." When the Dutch Schultz mobsters shot somebody, they never "imposed the highest social penalty." Gangsters aren't as bright as diplomats, of course, and it is quite possible that in thus ignoring the hypnosis of two-dollar words they placed themselves outside the pale of civilization.

It would seem quite possible that if Ciro Terranova had hired a press agent with a college education and put out some communiques about "rectifying the Bronx boundaries" after the intrusion of the Brooklyn mob, or had announced a benevolent protectorate over Harlem, he would have done much better, with less meddling by the John Laws. But one shouldn't put ideas into their heads. Heaven help us all if the gangsters ever learn the grand hocus-pocus language of the diplomats.

ALL ABOUT BABIES

By Richard Arthur Bolt, M. D., Dr. P. H.

(Secretary, Maternal and Child Health Section of American Public Health Association)

Accidents have assumed a leading role as a cause of death and disability in the childhood years. It is not generally recognized that accidents take first place as a cause of death among children five to 15 years of age and are now one of our greatest public health and safety problems.

Among children from five to 15 years of age accidents account for about one-fifth of all deaths. Disabilities from accidents in children under 15 years of age are as frequent as those caused by the acute communicable diseases of childhood. As many children under five years of age are killed by accidents as those between five and 15.

It is a serious commentary upon our social organization that while we have been saving more and more children from the gastro-intestinal diseases, smallpox, diphtheria, scarlet fever and other acute diseases we have not at the same time made as great gains in the prevention of accidents in our homes and on the public highways.

In those places where special attention has been paid to accident prevention encouraging results have been obtained, but there is still considerable room for improvement in wide stretches of the United States.

Young children suffer from all kinds of accidents, principally in the home from burns, falls, suffocation, poisoning, cuts and electric shocks. Young children are likely to put any object at hand into their mouth, ears or nose and this may result in serious trouble. This points clearly to careless habits, or unsafe conditions in the homes.

More vigilance is needed in keeping matches away from children and in protecting them against gas stoves and open grates as well as from tubs of hot water.

While nearly as many children are killed, and many more injured, at home than on the streets, automobile accidents now take a heavy toll of child life.

It is encouraging that the whole country is becoming aroused to the necessity for more intensive education along accident prevention lines. Safety councils, traffic police, school teachers, parent-teacher groups and the Red Cross are all urging eternal vigilance and cooperation with the public authorities to help reduce the large number of unnecessary traffic accidents.

Next: Essentials of growth for children.

GRAYSON P.-T. A. MEETS

GRAYSON, La., April 25.—(Special)—The Grayson P.-T. A. held their April meeting in the home economics sewing room with Mrs. R. D. Donaldson presiding. A program given by pupils of the school was directed by Mrs. Ivy Sorrells.

A business session followed the program. After reports of standing committees were given a discussion followed concerning the placing of a traffic light at a point where many school children cross the highway. A committee was appointed to meet with the town council to discuss the matter. Plans were made for the annual community clean-up campaign to be held soon.

After the report of the nominating committee the following officers were elected to serve for the school year of 1940-41; Mrs. J. C. Hines, president; Mrs. A. D. Eglin, vice-president; Miss Ruth Hughen, secretary; Mrs. R. A. Cooper, treasurer.

OUR CHILDREN

By Angelo Patri

SCHOOL FAILURES NEED CARE

Many parents are puzzled by the school failures of their children. Over and over the same story comes to the office—"My child is bright and active at home, but the teacher says he is lazy and does no work, and that if he does no better he is going to be left back.

"Now my child is a bright intelligent child and there is no use in keeping him back to do the same work. He won't have any interest in it. He's bright enough at home. Why doesn't the teacher make him work?"

After many years of this our experience says: "The child who can do school work well does it gladly, likes to do it. The child who refuses, seemingly to do his work, cannot do it and covers up failure with defiance and swagger or, if he is the other sort, with sickness and complaining."

Teachers frequently label the failing child lazy. Labelling him in any way, lazy, deficient, feeble-minded, does not help in the least. After finding that the child is not profiting by instruction our duty is to learn why this is so. Until we find the cause of school failures and remove them, we can do nothing worth while for the failing child.

Parents need to know that there are several types of intelligence. I mean that intelligence is expressed in different fields of activity. It is possible for a child to be intelligent about helping about the house, on the farm, in a shop, and be a blank in school work. And, on the other side, we find children intelligent about book learning and quite helpless in any field of activity beyond that.

We cannot give a child any power that nature omitted but we can direct the training of all children in such a way as to develop the powers he has. If we do that we will do well. In order to do it we must have the help of the children's specialists: psychologists, neurologists, psychoatrists, vocational guidance leaders, all teachers, all child leaders. We need all the knowledge we can muster to enable us to help any one child and the failing one in particular.

Parents have a false pride about such children. They hate to believe that a child of theirs is anything less than the best in every way. The standard they measure the children by is a false one, for it is set on only phase of human activity, book learning. Book knowledge is honored above all other kinds and the assumption that forces this is a false one. Knowledge of life, of people and their ways, ability to do what the situation demands, what we call practical experience is quite as important as book learning and ought to be honored along with it. The child who can do things ought to be respected and praised as well as his brother who learns about things from books. All school failures are not going to be life-failures, though one must be watchful about such children to prevent that catastrophe.

Have the failing child tested by the experts who are associated with the hospitals and laboratories and clinics. Discover what their true condition is and treat them accordingly. Labelling them is worse than useless. So is trying to teach them in ordinary common school ways. They need special attention.

Camp or military school?—Will your boy be happy and benefitted by them? This and many other questions are sympathetically answered in Angelo Patri's booklet, "Your Child and Other People." Send for it, enclosing ten cents in coin . Address Angelo Patri, care this newspaper, P. O. Box 75, Station O, New York, N. Y.

BEHIND EIGHT-BALL

ST. JOSEPH, Mo.—(AP)—If all the claims of St. Joseph old-timers are valid Jesse James had little time left over for bank robbing after his pool shooting chores were attended to.

A newspaperman, making a check, said there are at least 500 oldsters who relate that they used to shoot pool with Jesse.

WASHINGTON DAYBOOK

By Jack Stinnett

WASHINGTON—Now I know what they mean by Washington underground.

No city in the country, without a subway system, is so honey-combed with tunnels, catacombs, conduits and below-surface passages as the nation's capital. It's a mystery-writer's undiscovered delight.

The capitol itself is center of a spider-web of tunnels and steampipe conduits that finger their way to the house and senate office buildings, to the Library of Congress, the supreme court building and down the capitol's backyard to the Botanical Gardens.

Deeper down under the capitol and the cluster of buildings there are the railroad tunnels that run from the Union station.

There's hardly a government office building that doesn't have its tunnels connecting with an annex, a new or a sister building. All in all, there probably are miles of these alone—but there's nothing mysterious or eerie about them. They are lighted and tiled and the pedestrian traffic in them on a rainy day around quitting time is heavier than on the streets.

120 Above

But the catacombs that nobody knows are made up of the system of tunnels that run from the central heating building and carry the big steam mains out to all official sections of the city. The smallest of these are four feet wide and over six feet high; the largest eight feet wide and seven feet high. Five steam mains lead out of central heating and these are locked against the walls and ceiling of the tunnels. Steamfitters, working in pairs, are making inspection tours up and down the tunnels 24 hours a day—but there are four and a half miles of tunnel in the system and you could spend hours down there without seeing a soul.

The capital's underground is not on any Washington tour, but if you know the right people, like Alex B. Eadie, chief engineer, you might get at least a look-in.

Dropping down through the spotless halls (hundreds of tons of coal are burned there daily, but there's not a sign of smoke or soot), I came to the yawning mouth of the main tunnel and was met by a blast of 120-degree dry heat that comes from the asbestos-encased pipes. Surprisingly, the heat becomes bearable within a few minutes and after a block or so of tramping, almost unnoticeable.

The tunnels are lighted on a block system, the traveler flipping on the lights ahead and turning off those behind at regular intervals. The tunnels have a phone system, too, that connects with central heating. At most points, the heat is pretty even, but the E-street extension is known as the hell-hole of the system. The temperature there is almost always around 160 degrees. It's a Turkish bath for certain. Even the hardy steamfitters make their inspections there on the run.

Battle Of The Catacombs

Like the sewers of Paris, the capital's catacombs have their story. During hard winters of years past, they housed a small army of bums. In the early days of their habitation, the hoboes would scurry out of the tunnels when a fleet-footed scout warned them of the approach of the steamfitters, but later they began to resent the intrusion.

Once there was a battle royal in the tunnels. A group of bums chased two steamfitters away, but the pipeline boys returned with reinforcements and an arsenal of wrenches. Some of the tramps probably are carrying cracked heads yet.

One hobo took up permanent abode in a branch of the tunnel down near the Potomac and refused to be dispossessed until police gave him quarters in the hoosegow.

One branch of the tunnel runs into the White House. Another into the bureau of engraving (where they make our folding money) and another into the treasury buildings. At these points the steamfitters have their troubles. The captain of the guard has to be called out and the steamfitters conducted on their inspection tours by an armed escort.

It was the New Deal that turned on the heat in Washington, the central system being started in 1933, but it was the old deal that planned it.

STAMP NEWS

By I. S. Klein

ECUADOR will honor its famous citizens with a series of five postage and five airmail values. Subjects for the stamps have not been announced. Postal authorities at Quito also have announced the issue of Pan American Union commemoratives in four postage and four airmail values.

* * *

Spain is issuing a series of 25 semi-postals commemorating the 19th centenary of Notre Dame del Pilar, with surtax designated for restoration of the shrine. The designs will depict the legend of the coming of the Virgin of the Pillar to Saragossa. The series will be issued in 14 postage and 10 airmail stamps, and a special delivery.

* * *

Cessation of hostilities in Finland is not expected to alter plans for the issue of four Finnish semi-postals, for the Red Cross. The designs include soldiers with cross-bows, Finnish horsemen of the Thirty Years War, soldiers of Charles XII of Sweden, and officers of the war with Russia in 1808.

* * *

Venezuela will issue a 25-cent postage stamp May 15, to commemorate the 150th anniversary of the birth of Gen. Jose Antonio Paez, Venezuela's first president.

BIBLE THOUGHT

Therefore as by the offense of one judgment came upon all men to condemnation; even so by the righteousness of one the free gift came upon all men unto justification of life.—Romans 5:18.

Christ is redemption to us, only as he actually redeems and delivers our nature from sin. If he is not the law and spring of a new spirit of life, he is nothing to us.—Horace Bushnell.

PEACOCK'S – 200 DESIARD

A MOST DRAMATIC AND A MOST TIMELY ANNOUNCEMENT TO SILVERWARE BUYERS! DESPITE A RISING PRICE MARKET PEACOCK'S REDUCES COMMUNITY PLATE PRICES!

DARING NEW PRICE POLICY

You Get More! THAN EVER BEFORE!

More PIECES FOR YOUR MONEY!

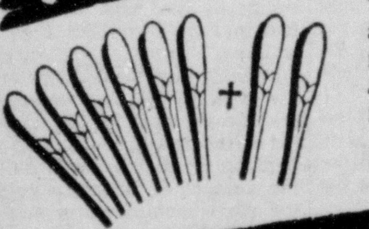

Think of it! You actually get more of all the most wanted pieces. Yes, 1/3 more . . . 8's can now be purchased at the price you have been paying for 6's.

More pieces for your money.

More SILVER ON EACH PIECE!

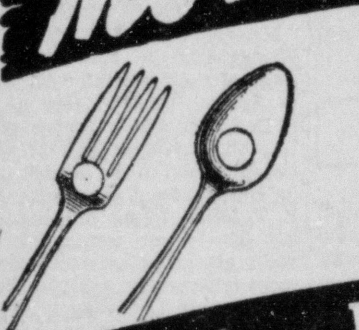

Now, every spoon, fork and serving piece is reinforced with *pure silver* at the point where it wears most. Not just a few of the pieces are reinforced, but every spoon and fork, even the gravy ladles, cold meat forks, etc.

More silver on each piece means more for your money.

More PLACES AT YOUR TABLE!

Housewives have always preferred services for 8 people. Now you can *buy* 8's for the *former price* of 6's. Think of the added convenience in entertaining. . . . Two extra places at your table.

Take A Tip! Everything Is Going Up

WOOLENS HAVE ADVANCED . . SUGAR HAS ADVANCED FURNITURE HAS ADVANCED . . DIAMONDS HAVE ADVANCED . . FURS HAVE ADVANCED . . STEEL HAS ADVANCED . . NO ONE CAN TELL WHEN THESE LOW SILVERPLATE PRICES MAY BE ADVANCED

COMMUNITY PLATE

The World's Finest Silverplate

NOW OFFERED AT . . . UP TO

25% REDUCTION

ON THE MOST POPULAR PIECES AND PATTERNS

What An Opportunity To Add To Your Service . . . At Truly Remarkable Savings . . .

	Former Price	NOW
8 Teaspoons	$ 5.33	$ 4.00
8 Knives (stainless blades)	16.67	12.00
8 Tablespoons	10.67	8.00
8 Forks	10.67	8.00
8 Soup Spoons	10.67	8.00
8 Salad Forks	10.67	8.00
8 Butter Spreaders	10.67	8.00
8 Oyster Forks	10.67	8.00

Reductions on Additional Community Plate Pieces

	Former Price	NOW
Cold Meat Fork	$2.00	$1.75
Gravy Ladle	2.00	1.75
Butter Knife	1.25	1.00
Sugar Spoon	1.25	1.00
Pierced Pastry Server	3.00	2.75

Don't say later . . . "I'm sorry I didn't buy Community Plate at the reduced prices."

No Interest or Carrying Charges!

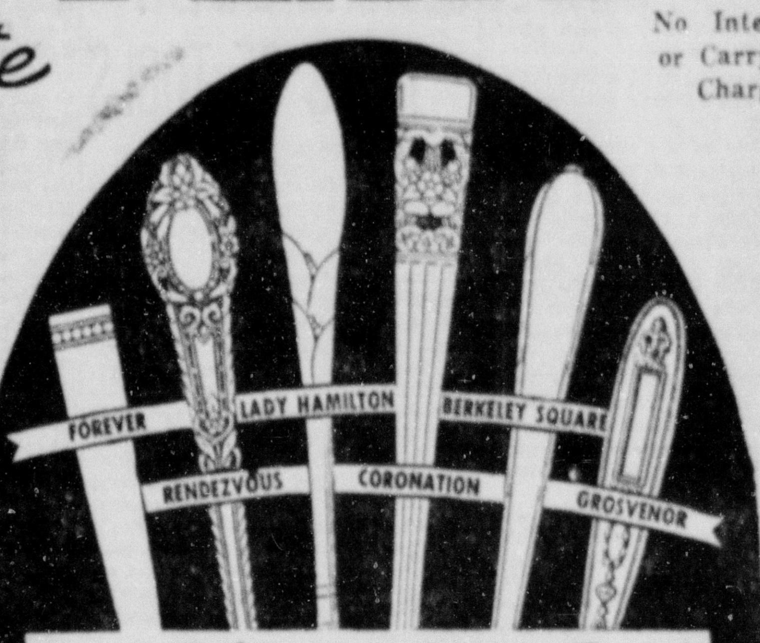

Choice of 6

ACTIVE COMMUNITY PATTERNS

Every popular and active Community pattern included! None withheld! CORONATION, LADY HAMILTON, RENDEZVOUS, BERKELEY SQUARE, GROSVENOR and Community's newest creation . . . FOREVER. What an opportunity to own or give famous Community Plate (the World's Finest Silverplate) at new low prices, reduced up to 25%.

4c DOWN

ONE YEAR TO PAY

Now! COMPLETE SERVICE for 6 .. Starts at $26

When you own Community Silverplate, you own the *World's Finest* Silverplate in beautiful, rich patterns which cannot be surpassed, even in sterling silver designs.

SET CONSISTS OF

6 TEASPOONS 6 FORKS
6 KNIVES (Stainless Blades)
6 SOUP SPOONS
1 BUTTER KNIFE
1 SUGAR SPOON

Larger services for 8 people—or 12—include even more luxurious anti-tarnish proof chest at new low prices.

Tested and Approved ★ Good Housekeeping Institute

Thanks to America's increasing demand for Community Plate, these new low prices are made possible. (Last year twice as much Community Plate was sold in America as in 1938.)

Beautiful ANTI-TARNISH CHEST INCLUDED FREE

ANOTHER THRILLING VALUE TUDOR PLATE

By Community Silversmiths

26-pc. COMPLETE SERVICE for 6

$14.50

Pay Only 50c A WEEK

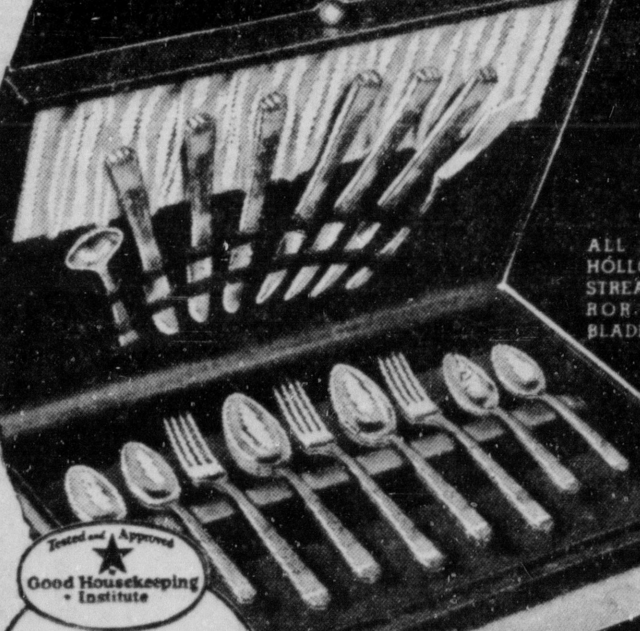

ALL KNIVES ARE HOLLOW HANDLE STREAMLINE MIRROR STAINLESS BLADES

Tested and Approved ★ Good Housekeeping Institute

ANTI-TARNISH CHEST FREE

CHOICE OF PATTERNS, Fortune, Royal York, Elaine, June

SET CONSISTS OF

6 Knives (Stainless Blades)
6 Forks 6 Teaspoons
6 Soup Spoons 1 Butter Knife
1 Sugar Spoon

Mail Orders Filled Promptly

Peacock's INC

CREDIT JEWELERS

200 DeSiard Monroe, La.

WRITE! WIRE! PHONE!

Mail Orders Filled Promptly

Out-of-Town Accounts Invited

MAJOR CHANGES IN ACT UNLIKELY

Certain Sections Of Wage-Hour Law May Be Rewritten, However

WASHINGTON, April 27.—(AP)—Despite early successes of a determined bloc in the house, it appeared unlikely today that this session of congress would enact any major changes in the wage-hour law.

The house might vote to rewrite certain sections, but a set of far-reaching amendments would strike a snag in the senate.

There, for one thing, the leadership is pressing for adjournment by early June. To open up the whole wage-hour issue for debate and basic amendments might require weeks.

Too, Chairman Thomas, Democrat, Utah, has made it clear that his senate labor committee would not look with favor on any amendments which might weaken the law.

That the law would be weakened by the Barden amendments, most controversial of the proposed changes, has been the view of the administration.

In fact, President Roosevelt himself entered the fight against the Barden measure, which would exempt large groups of workers from the labor standards law. Chairman Norton, Democrat, New Jersey, of the house labor committee said she believed the president wanted no amendments at this session.

The amendments offered by Representative Barden, Democrat, North Carolina, would exempt from both the hour and wage standards all work conected with the processing of farm products.

Ever since the wage-hour law was enacted a southern bloc headed by Representative Cox, Democrat, Georgia, has sought to clear the way for amendments. The trick was turned recently by a coalition of Republicans and southern Democrats on the house rules committee.

Sectional feeling runs high in any wage-hour debate. Northern members quarrel about southern low wages, about southward migration of industry. Southerners delight in using the wage-hour law as a vehicle for speeches about freight rate discriminations, the tariff, and other sore spots.

Even the poll tax as a prerequisite for voting in eight southern states has figured in the debate. Mrs. Norton said that the southern element on the rules committee came from states where the poll tax kept "poor people" from voting.

'ARMY' TO CAMP IN MONROE SOON

(Continued from First Page)

an unannounced number of men will take its station here before entering the fighting to the west.

Situated as it is at a strategic distance from the Sabine river front, Monroe will make a good supply base for the army of the east, and will be the scene of the unloading of some 80 carloads of tanks.

Sometimes before the infantry, cavalry and artillery move into Monroe two observation squadrons will make one-day stops here. One will be composed of 125 officers and men, 10 or 12 planes and 20 trucks, the other will have about 400 men, 30 planes and 50 trucks.

Police Chief Frank Reitzell, who is in communication with war department officials, said yesterday that one of the observation squadrons had anticipated being in Monroe today or tomorrow, but since he had received no further word, it was likely its orders had been cancelled.

The second observation party will arrive May 5 or 6, according to present plans.

Chief Reitzell, a captain in the reserve is assisting the army officials in finding camping spaces near here.

POISON DETECTOR

A spoon made from the beak of a hornbill is supposed to be a poison detector in Perak, on the Malay peninsula. It is said that the spoon turns black when in contact with poison.

21

I found the Kitchen I've always wanted...

Armstrong Linoleum exclusive with

DIXIE BEDDING & FURNITURE CO. "Saves You 35%"

LECTURER

Miss Esther Branch, nationally known food expert, who will conduct the Monroe News-Star—World cooking school at the Neville High school auditorium on May 7-9.

COOKING EXPERT TELLS OF TOOLS

(Continued from First Page)

On many of the modern ranges, there are indirect lamps attached to the stove to give plenty of light to this work center.

"Utensils and supplies should be arranged in cupboards and on shelves near the places where they are to be used. Of course definite suggestions are impractical because each housewife knows from her own experience what is most convenient for her work. This also is true is suggesting containers for supplies. Packages which cannot be covered tightly after having been opened may be emptied into storage containers which may be square rather than round, if she must have the space. A ventilated bin especially designed for storing vegetables should be part of the kitchen equipment."

MAYORS ELECT ELWARD WRIGHT

(Continued from First Page)

step-children of parish government, Mayor Wright said, "Our cities are considered part of the parishes when it comes to taxation, but not when it comes to sharing in tax money.

"Now is our opportunity, with the new administration pledged to good government, to go to Baton Rouge and make sufficiently valid demands for an allotment of the part of the gasoline tax which now goes entirely to the police juries."

The new president of the association said that the state's share of the gasoline tax had been earmarked to 1946, and that the only part of the tax to which the municipalities could look was the one cent for the parishes not designated for welfare purposes.

Mayor Wright cautioned that the gasoline tax funds returned to the parishes for relief should not be disturbed, and recommended that the anticipated re-allocation of the fund be distributed according to population.

The Houma mayor urged "a strenuous fight for a just and fair apportionment of the tax."

A resolution by Mayor S. S. Caldwell of Shreveport demanding the repeal of act 22 of the second extraordinary session of 1934 which empowers the state civil service commission to approve or reject all appointive officers and employes of municipalities, also carried unanimously. The resolution further sought to have "home rule" reestablished by constitutional amendment.

Another resolution commended Governor-Elect Sam Jones for his stand against "unequal and unfair assessments existing in cities and other political subdivisions," and pledged that members of the conference "will do all in our power to make his administration successful for the upbuilding and advancement of Louisiana."

Related to tax assessments was a further resolution asking the curtailment of the power of the state tax commission which can raise and lower assessments at any time.

The organization also passed resolutions commending the work of the state planning commission, and asking the legislature to appropriate $50,000 for demonstration libraries.

The conference gave a rising vote of thanks to Leon Booth of Shreveport, secretary-treasurer of the organization since its inception, who announced he was retiring from the position. He was commended on his work in handling the affairs of the conference. Mayor Wright will name a new person to the appointive office.

Main speaker at the final session was Clarence Scheps, instructor in accounting at Louisiana State university, who recommended the setting-up of a state advisory bureau on audits which would consult with cities on audit systems, but whose only administrative powers would be to require an annual report, a copy of the yearly budget, and enforce a law requiring an annual audit in all cities by private auditors.

During the first two months of 1940, 484,841 new passenger cars were registered, as compared to 368,154 registrations during the same period of 1939.

SAVE $150^{00}

Special For 30 Days

Insurance Company Offers

Two-Bedroom Dwelling—Perfect Condition

2923 Gordon Avenue

Price Reduced From $2,900 to $2,750

Cash $275.00—Principal and Interest Monthly $20.25

Taylor & Holmes, Agents

1005 Ouachita Bank Bldg. Phone 2632

RED CROSS PLANS NURSING COURSE

First Meeting To Be Held At Home Of Mrs. Holstein Monday

A class is being organized with the enrollment made up of the Nursing Activities committee of the local Red Cross chapter and others who are interested in the course, it was announced yesterday. It is to be conducted by the Red Cross nurse, Miss Frances Page.

Members of the committee are: Mrs. D. C. Metcalf, the chairman; Mrs. Jack Beasley, Mrs. L. V. Tarver, Mrs. Harry Frazier, Mrs. Fagan Cox, Miss Sybil Renaud, Mrs. Harry Newhall, Mrs. Reynolds McWilliams, Mrs. W. A. Calloway, Mrs. Sandel Berry, Mrs. Walter Holloman, Mrs. Gilford Wright.

It is a thirty-hour course and will be held twice a week meeting in the homes of members of the committee, it was said. It will consist of instruction of home and personal hygiene and the care of the sick in the home.

The first meeting will be held in the home of Mrs. W. C. Holstein, 510 McKinley, Monday at 2 p.m. There is still time for others who are interested to enroll in the course by getting in touch with the local Red Cross chapter any time next week.

This is one of the services of the Red Cross and there is no charge for the course, it was announced.

RIBBENTROP SAYS ALLIES AT FAULT

(Continued from First Page)

from which Germany might be "destroyed."

But he complimented Sweden for staying out.

Ribbentrop was bitter in his denunciation of the Norwegian government of Premier Johan Nygaardsvold.

"In full consciousness," he said, "it disregarded the vital interests of the Norwegians in order to aid the western powers in their plans for extension of the war."

The state of war existing between Germany and Norway under the Hitler proclamation puts Denmark in a queer position, since she is serving as a basis of operations for a German army fighting against her traditional and natural friend in the north.

Denmark, although occupied by the German army, still is an independent kingdom in the German view.

The occupied Norwegian territories, on the other hand, have taken on a status somewhat similar to that of Poland.

Under the fuehrer's decree, Josef Terboven is civil governor and General Nokolaus von Falkenhorst is the military chief of the occupied areas.

Since the decree also said that the existing law in Norway would remain in force only so long as it is compatible with the aims of the occupatoin, this mean to all intens and purposes that Hitler will decide the future of that part of Norway controlled by his army.

The decree further gave the German police authority in Norway. Under this clause, it may be assumed, Heinrich Himmler's famed secret police will be active in these areas against any subversive elements.

LIE, SAYS HOARE

LONDON, April 27.—(AP)—Air Minister Sir Samuel Hoare tonight replied to the charges of German Foreign Minister Joachim von Ribbentrop with the declaration that "it is a despicable lie to say that we ever have plotted against any neutral country."

'He is a dangerous adventurer who has played a sinister part in public affairs," Sir Samuel said of von Ribbentrop, who in a dramatically-staged statement today charges Britain with plotting an invasion of Norway.

In a radio address, the air minister told the British people that "the war has entered an intense and vital phase" and that, although Britain would wage its fight against Germany to the full, "we will not bomb open towns."

Stating that Britain "will not attempt to defeat the German by terrorizing their women and children," he continued:

"But we will not leave him (the enemy) any monopoly of energy and skill and resolution."

Of Germany's swift move into Norway Sir Samuel said:

"The advantage they have won by a foul and cowardly blow now must be redeemed by hard fighting, by vigorous action and by patient planning. And it will be redeemed."

He told Britons that their country's task would not be easy and declared that for Germany's "dark deed" there can be no forgiveness, here or hereafter."

The allies, the minister asserted, "now have been given a duty that must be accomplished. Step by step allied forces must destroy the German grip upon Norwegian sea ports and air bases.

"They must put into the hands of the outraged Norwegian people weapons and fighting strengths that will drive the enemy from the hillsides and the valleys, from the harbors and the fjords."

BRUMFIELD REELECTED JUNIOR BAR PRESIDENT

SHREVEPORT, La., April 27.—(AP)—Henry Alva Brumfield, Jr., Baton Rouge, was reelected president of the Louisiana Junior Bar association as it closed its second annual convention in the state exhibit building here today.

Other officers named were Charles E. Tooke of Shreveport, vice-president; D. Cameron Murchison, Alexandria, secretary; L. G. Campbell, Shreveport, treasurer.

The convention of the Junior Bar association was held in conjunction with that of the Louisiana State Bar association.

At the roundtable discussion which closed the convention, the young lawyers considered among other things the appointment of notaries public in Louisiana. A committee will be appointed to study the matter more fully.

A resolution favoring an educational and organizational program for the Junior Bar was adopted. Plans are to be formulated for a junior conference which will be created as a part of the new State Bar association whenever the latter is established by the state supreme court as the successor to the Louisiana State Bar association.

Odd Items In The News

(By Associated Press)

NAVY BAND

SCRANTON, Pa.—An eighth grade boy came to this question in a school quiz:

"What part did the United States navy play in the World war?"

The boy wrote:

"The Star-Spangled Banner."

PLUMBER NEEDED

MURFREESBORO, Tenn.—The main character in a bath tub scene from "The Women" suddenly quit splashing in the borrowed bath tub—and for good reason.

The tub had spring a leak, flooding the stage and part of the State Teachers college audience.

Down went the curtain. A crew of mop-wielders set to work, and shortly the play was resumed.

SWEET FAMILY

GEORGETOWN, Tex.—Gypsy, Clifford Jacob's house cat, came up with a family and created an acute housing problem as well as a heated biological discussion.

The four infants, Jacobs and his neighbors testify, look and smell like skunks. Furthermore, they said, evidence indicated Gypsy was their natural mother.

Authorities on zoology in several Texas universities asserted, however, Gypsy had just adopted a family while Jacobs had his attention focused elsewhere.

MOTORING FOOT

KANSAS CITY—Miss Lucille Pfeifer spent six weeks recovering from a fracture of the left ankle suffered in an automobile accident.

She went for an automobile ride on her first day out. The car and a truck collided. Miss Pfeifer suffered a fracture of the left ankle.

HOSPITABLE

MINNEAPOLIS—Census enumerators have their ups and downs and here's one of the ups:

Calling on a house in the Kenwood district, one of the census takers was invited to stay for lunch by the lady of the house, about 70, who said the counter looked weary.

Since then she has waylaid him every day as he made his rounds. He's had lunch at the house five times now.

FAITHFUL

AUBURN, Neb.—The shot that ended the life of Thomas Redding, 76, retired farmer, meant death for his faithful dog.

Redding took a loaded shotgun and told a daughter he was going to kill rats infesting a shed. Another daughter found his body, with the dog standing guard.

A veterinarian had to shoot the dog before Redding's body could be removed.

U. S. BUSINESS HELPED BY WAR

(Continued from First Page)

been among raw material industries feeling the lift of war buying, partly in supplying needs of the busy aircraft, metal-working and shipbuilding industries.

Weighed against the war orders, however, were loss of Scandinavian trade since Germany invaded Denmark and Norway and fears that a war move in the Balkans and Mediterranean might close another big area to foreign trade.

United States commerce figures showed exports in the first three months of the year topped $1,000,000,000 for a 51 per cent gain over the comparable 1939 period. Much of this was accounted for by expansion of trade with Canada and Latin America.

Striking shifts in this country's trade with the United Kingdom were shown in an analysis by the national foreign trade council of the effects on exports and imports of the far-reaching economic controls adopted by England since the outbreak of the war.

Expansion in British purchases of aircraft, metals and machinery, it was noted, largely have been offset by curtailment in buying here of tobacco, fruits and other commodities.

ALLIES CLINGING TO STRONGHOLDS

(Continued from First Page)

however, linked with air assaults on the long allied communication lines.

There was silence from British forces above the Arctic ore port of Narvik and a heavy snowstorm seemed to still be hampering operations.

Following the lead of the French in dispatching their crack Chasseurs Alpines to the rugged Norwegian battlefields, the British were reported making the fullest use of the mountain experience of Indian officers.

The French Alpine troops, it was revealed, landed in Norway eight days ago.

The Norwegian army units in the field, meanwhile, are reported here to be organizing a delaying action on the railway 100 miles east of Bergen to give the allies a chance to bring heavier forces to bear in this section.

Traditionally "the silent service," the navy is presumed to be bending its principal efforts now to getting adequate troops and heavy guns to Norway and to aiding the royal air force in establishing fighter plane bases on the jutting coast.

AUDIT REVEALS L. S. U. SCANDALS

(Continued from First Page)

bids for large purchases, a lavish and extravagant manner of conducting operations, extreme carelessness and laxity in accounting and an intentional or unintentional burying of items in 'dumping-ground' accounts," they said, "existed to an almost unbelievable extent.

"The accounting system in use was incomplete and inaccurate. In addition even the inadequate accounts that were maintained were kept in a grossly careless manner.

"In many instances the audit was unsatisfactory due to lack of vital records which either had never been kept or had been destroyed."

Auxiliary agencies, the bookstore and campus gasoline station for instance, had IOU's and bills owed by faculty members and other employes totalling more than $22,000.

It was shown that an artist was paid $2,500 as "visiting professor" but which really represented a commission for painting the late Huey Long's portrait.

State and university officials during the period covered by the report contributed to causing a $113,000 deficit in the athletic department by imposing on the privilege of obtaining free football tickets and use of the coaches' scouting airplane for private excursions.

The report showed expenditures for athletes as follows: $11,596.98 wages, $44,920.06 board, $8,805 spending money, $11,731.16 laundry, $2,398.27 books, among other things.

Among a great many student loans, some considered collectible and others as invalid claims since sums were granted lavishly as gifts, a total $13,350 given athletes during the 1938-39 year has been written off the university's books "because it was never expected" they would be repaid.

"It seems to us a most unusual practice," the auditors commented in connection with the loans to athletes, "to request an individual to sign a promissory note when in fact there was never any intention that the person was to repay the amount."

The report showed that the mass trek of the student body to Knoxville for the 1938 football game with Tennessee cost $30,000.

The auditors remarked as "interesting to note" that Dr. Smith told the university's board that "the athletic department was financially able to stand the cost" whereas "actually, the athletic department was being operated at a substantial loss."

In connection with the trip, the auditors said E. N. Jackson, former university business manager, submitted and was paid a bill for $150 for "entertainment for official party—governor and party, lieutenant-governor and party, President Smith and party, car for board of supervisors, including groceries, cigars, cigarettes, tips to porters, taxi and miscellaneous expenses."

"The lack of receipts and the lump sum payment with no accounting for details, as well as the nature of the expenditure," the audit said, "makes the transaction questionable."

Nearly 1,100 free tickets were given out for the Rice football game here in 1938. The list principally included politicians and members of the legislature.

Whereas the 1938-39 athletic department deficit totalled $113,462.80, the present university administration estimates the current fiscal year's deficit will be only approximately $80,000. They explained the intramural program and minor sports makes the athletic program a losing proposition.

The athletic department's airplane, purchased three years ago for $15,000, has been sold for $8,000. However, the university has acquired five new airplanes for its new aviation course given in cooperation with the federal government.

Another airplane previously owned by the university has been purchased by a state agency, the Louisiana aeronautics commission. The audit listed $3,500 owed on this plane as unpaid but authorities say part of this amount has since been paid. Other obligations owed the university include $50,283.31 by various campus fraternities.

It is showed that university buildings are worth some $22,000,000 and rental properties are valued at more than $1,000,000. In connection with the latter, the report said tenants in the desirable Pentagon apartments, rebuilt former army barracks adjacent to the capitol where a number of prominent state officials reside, often were far in arrears in rent payments. The report cited an instance where one tenant was 22 months in arrears.

The audit said Dr. Rigney D'Aunoy, former dean of the medical school, on June 20, 1939, turned in $1,141.38 as receipts from sale of soft drinks for a year and a half prior to that time.

Current obligations to the university as of June 30, 1939, totalled $385,890.44, of which $227,094.74 was allowed as probably uncollectible.

The university's financial statement did not take into consideration the $500,000 which three banks claim on loans made by them to Dr. Smith, the money having been used in the former president's fantastic wheat market speculations. Neither does the statement give any consideration to approximately $400,000 which the university hopes it will recover from illegal transactions with the school.

During the bank holiday, the report showed, certain persons realized on frozen funds by cashing checks with the university which was unable to receive payments from the closed banks.

Among investigations which the auditors advised continuing further was the payment of $10,000 to the architectural firm, Weiss, Dreyfous and Seiferth, for designing a small housing project which has never been built.

"We understand there is some question as to whether this charge was a proper one and that it is under investigation," the report said. "This should be followed."

Among sums paid by the university to newspapers for advertising purposes was $1,000 to the Progress, administration political newspaper.

"There is a question of the propriety of payments to this newspaper," the audit commented, "in view of the fact that it is our understanding that at the time the expenditures were incurred it was owned by (former) Governor (Richard) Leche."

The paper now has closed down.

The Canadian jay lays its eggs during weather 30 degrees below zero.

Germany Sees Permanent Scandinavian Protectorate

Union Of Small Nations Necessary If Nazis Are To Be Repulsed

By Kirke L. Simpson
(By Associated Press)

However confusing and uncertain the immediate military situation in Norway, some effects of the German invasion of Scandinavia upon Europe's post-war map making already can be foreseen.

At a stroke, that Hitler surprise completely changed the scene with which allied-German and perhaps world peace makers will have to deal whenever and however the war ends.

Erection of a Scandinavian-Finnish union or conference, backed by Franco-British power, as a barrier in western Europe to both German Hitlerism and Russian Stalinism must have become the first item on both allied and Scandinavian books.

If there ever was any doubt that Germany intended to make Norway a puppet state in event of Nazi victory, it was dispelled by a Hitler announcement on Saturday.

Abandoning the original claim that the Norwegian occupation was for "protective" purposes, Hitler declared that a state of war existed between Germany and Norway.

Permanent extension of Germany's "protective" role over all Scandinavia is the logical consequence that those countries must vision if Germany wins.

It is a specter Moscow already is viewing askance. It means Russia would have access to western Europe from her hard-won new vantage points in the Baltic and Gulf of Finland only by leave of Berlin.

That probably accounts for the coolness in Moscow toward the Scandinavian adventuring of Hitler. It is the circumstance that impells revived allied hopes of weaning Russia way from the Berlin orbit, or at least definitely insuring against the still remote possibility that Russia will side with Germany as a belligerent.

France is openly bidding at the same time for revival of talks with Italy regarding Mediterranean and near eastern readjustments. It is a double-threat allied diplomatic flank attack on Hitler.

There is no doubt that the German thrust into Scandinavia has served to make the probability of a Scandinavian-Finnish union very real if Germany fails to achieve a complete and crushing victory over the allies. Some similar allied-sponsored compact between the low countries and Scandinavia would not be a surprising development.

Berlin risked that and more when the invasion was ordered. It destroyed hope of all the little western neutrals that they could stand alone in their perilous exposure to the allied-German crossfire. United for defense and with their political and economic freedom guaranteed by London and Paris, they could become a new and powerful factor tending to preserve the peace of western Europe in a post-war world refashioned on an allied victory pattern.

GUNFIRE FORCES BRITISH RETREAT

(Continued from First Page)

these three main sectors and at the same time push against the British troops now established in the Steinkjer area 50 miles north of Trondheim. The prize of victory will be the control of all but the narrow northern part of Norway.

The Germans acknowledged that their operations around the Arctic Narvik had been delayed, but put the blame on snow and cold rather than on opposing armies.

German engineer troops advanced north of Roros to Nyplass to repair a bridge dynamited by the Norwegians.

Both armies are using their air forces, but the Swedish press gave much prominence to a warning attributed to English newspapers that too great optimism was not warranted—that the Germans control the airfields in Norway and all but the smallest ports, in which it is most difficult to land troops.

Foreign military observers similarly concluded that the British navy had not stopped the transport of Nazi troops by sea (the continued landing of troops was reported at Oslo) and that the British without reinforcement could not re-take the Nazi-held territory.

Neutral Sweden, meanwhile, took new steps to safeguard her neutrality. A recruiting office was opened for home defense guards of men over 45 and for youths between 17 and 20.

These guards would be used to fight parachute troops or minor troops which strayed from the main force of any enemy Sweden might encounter.

A bill with new definitions of espionage and treason was introduced in parliament.

Here and there in midtown Stockholm, a few merchants for the first time started boarding their display windows against air raid dangers. There also was some sandbagging of buildings but not yet on a large scale.

LIGHTNING STRIKES

KANSAS CITY, April 27.—(AP)—Lightning struck Merlin Evertson, 27, in the face today as he viewed Kansas City from atop Liberty Memorial tower, opposite Union station.

The bolt rendered the Carlton, Kans., high school teacher unconscious, clamped his jaws shut on his tongue and shattered his spectacles. He suffered shock and minor cuts and burns.

A companion was not hit.

LEARN A GOOD PAYING PROFESSIONAL TRADE

NO SPEED-UP PEAKS, NO LAY-OFFS

Investigate the money making opportunities of mechanical dentistry, the art of making dental plates, bridges, etc., for the dentist.

Can train two men now between 20 and 30 years old on practical work for dentists here in Monroe. If you are interested and can qualify—phone or write for appointment.

You must have a trade or profession to be working nowadays.

MR. JESSUP

Kersh Hotel Phone 2666

LONG REFUSES TO ACCOMPANY JONES

(Continued from First Page)

of the state penitentiary under Parker's administration.

Text of the letter received by the Jones inauguration committee from Governor Long follows:

"April 24, 1940.

"Hon. J. Newt Ogden, Chairman
"Committee on Inaugural Affairs,
"412 Reymond Building,
"Baton Rouge, La.
"Dear Mr. Ogden:

"I appreciate your invitation, also the sentiments expressed by you for Governor Jones.

"I want you to know that it is not any stubbornness on my part which causes me to decline the invitation. I think it best for me and Governor Jones that I take no part in the inaugural ceremonies. On an occasion of this kind, something may arise which might be embarrassing to me and Governor Jones, and for this reason I had already planned to leave town quietly before the inauguration.

"Again I wish to express my appreciation to you and Governor Jones, and wish you both the very best.

"Sincerely yours,
"EARL K. LONG
"Governor."

Ogden's letter of invitation on behalf of Jones reads:

"April 20, 1940.

"Hon. Earl K. Long,
"Governor of Louisiana,
"Baton Rouge, La.
"Dear Governor Long:

"The executive committee in charge of the inaugural ceremonies of Governor-Elect Sam H. Jones to be held in Baton Rouge on May 14, has requested me to extend to you an invitation to participate in the parade and inaugural ceremonies.

"It is the wish of Governor-Elect Jones that you be invited to ride with him in the inaugural parade, and occupy a place on the stand during the inaugural ceremonies.

"Our plans for the entire program are shaping up and we shall greatly appreciate a reply at your convenience.

"With kind personal regards, I am
"Very truly yours,
"J. NEWT OGDEN,
"Chairman, Committee on Inaugural Affairs."

DEATHS

MRS. ISABELL JOHNS

GILBERT, April 27.—Mrs. Isabell Johns, 45, died last Sunday at the Pineville hospital after a long illness. Funeral services were held Tuesday at the Newellton cemetery with the Rev. L. L. Ladner officiating.

Mrs. John is survived by her husband, Mee Johns, and four sons and one daughter.

ROBERT H. BASS

WISNER, April 27.—Robert H. Bass, 58, died at his home Thursday morning at 6:30 o'clock after an extended illness.

Services were held at the Holly Grove church near Wisner with the Rev. Tom Ratcliff of Olla officiating, assisted by the Rev. G. C. Odom of the Central Baptist church of Odom.

Interment was in the Holly Grove cemetery. The Winnsboro Funeral home was in charge of arrangements.

Mr. Bass is survived by his wife, three sons, Robert Bass of Jonesville, George Bass of Wisner, and Charles Bass of Wisner; five daughter, Mrs. G. Sellars of Clarks, Mrs. Doris Batey of West Monroe, Mrs. L. G. Smith of Sicily Island, Pearl Bass of Pleasant Hill, and Mrs. May Belle Gilmore of Ft. Necessity; a brother Charles Bass of Wisner; and a sister Mrs. P. L. Swiney of Laura, Miss.

MRS. GEORGE MAYO DESHAZO

WINNSBORO, April 27.—Mrs. George Mayo DeShazo, 68, died Monday in a hospital here following a lingering illness.

Funeral services were held at the Pine Grove church near Winnsboro Tuesday with interment in the Pine Grove cemetery.

Mrs. DeShazo is survived by her husband of Winnsboro, four daughters, Mrs. Jim Carroll, Wisner; Mrs. Florence Gorman, Winnsboro; Mrs. John Calhoun, West Monroe; and Mrs. Adam LeJeune, Oakland; three sons, J. P. Mayo, Winnsboro; J. T. Mayo, Harrisonburg, and Homer Mayo, Virginia; and a sister Mrs. Ida Shivers, Swampers.

Arrangements were in charge of the Winnsboro Funeral home.

PILOTS GO SOFT, PRAISE WEATHER

The Boy With The Fog Splits Their Shells Like Crabs

TULSA, Okla., April 27.—(AP)—A method grading the weather for flying purposes, just as the dairyman grades his milk as good, bad or indifferent, was described to the annual eight-state Southwest Aviation conference today.

Weather in general has had a profound effect on the patronage of the airlines ever since rigid supervision of flights was inaugurated to obviate disastrous flying seasons such as occurred during the winter of 1936-37. Airliners today never are flown into known icing conditions or into severe storm fronts.

Spokesman for one of the nation's leading air lines, Pilot Bob Dawson, said that with current meteorological data, an airline passenger soon would be able to obtain weather information graded from one to 10 by number.

"The airline passenger will be able to call the booking office and ask for weather conditions. Weather condition '10' will represent perfect visibility and unlimited ceilings. Any number from 5 to 10 will stand for routine operations. Just under 5 will represent that category of weather where the transport plane will depart, but irregularities in operation may occur en route.

"In type 3 the possibility of irregularity will be greater, perhaps as much as an 80-20 chance of completion of the flight on schedule. Here we draw a base line which is fundamental to the operations. Type 2 weather is cancellation weather, with a possibility of flying in the next six-hour period, and in type 1 weather the birds are walking."

Dawson said the airlines arrived at the types of weather described by a microscopic study in the laboratory of the elements which make up weather. Included in that have been studies of the amount of moisture present and the movement of warm and cold air masses within a "front."

MARRIAGES

GREEN-FUNDERBURK

Mr. and Mrs. N. R. Funderburk of Wisner wish to announce the marriage of their daughter Edna Mildred to Samuel Houston Green, formerly of DeRidder, La., but lately of Wisner, La., on Monday, April 22 at 4:30 in the afternoon in the Baptist parsonage in Harrisonburg, La., with the Rev. B. T. Miley, Baptist minister, officiating. The young couple left immediately after the ceremony for Beaumont where they will visit before going to south Louisiana where he will take a position with another oil company.

MARK TWAIN NOTE

GRAND JUNCTION, Colo., April 27.—(AP)—Two six-year-old boys threw a switch under a moving freight train last night, causing $1,000 damage and delaying the crack Denver and Rio Grande Western train, the Flying Ute, five hours.

Four freight cars were derailed and a hundred yards of track torn up.

Don't Sleep When Gas Presses Heart

If you can't eat or sleep because gas bloats you up try Adlerika. One dose usually relieves pressure on heart from stomach gas due to constipation. Adlerika cleans out BOTH bowels. Sold at all drug stores.

BINGO

Woman's Union Label League at Labor Temple, 108½ St. John street—Monday night April 29, at 8 p.m. Admission—25c Door Prize.

Luncheon Cloth won by Mrs. Wilson Williams.

Money to Loan

We have money to loan on cars whether they are paid for or not. We want 1,000 new customers. See us now. We will help you if we possibly can.

Motors Securities Co., Inc.

500 Walnut Street Monroe, La.

SPECIAL! SPECIAL!

Chocolate Fudge Ripple
Fresh Louisiana Strawberry
Vanilla
Quarts 19c

We are also putting on the market a pure ALL CREAM ICE CREAM which will be known as ANGELENE in two flavors, vanilla and chocolate fudge ripple. It will be sold for 20c per pint, and 35c per quart.

It's the best ice cream in the south. Try a quart and you will be convinced. Nothing as rich or as good ever offered direct to the trade by Ice Cream manufacturers.

WE DO NOT DELIVER, PLEASE DRIVE BY

WATSON & AVEN ICE CREAM CO., Inc.

109 South Grand Street Monroe, La.

DEMOCRATS MAY NOT NOMINATE 'LIBERAL PAIR'

If So, They Will Violate Rule Of Politics; Factions Usually Considered

By W. B. Ragsdale

WASHINGTON, April 27.—If the Democrats follow President Roosevelt's advice and nominate a pair of liberals, they will be doing violence to a rule of politics used by both parties for a century.

Rarely has either party failed to consider the factions in its own ranks when it set out to build a platform and pick a ticket. More than once, both parties have tried to sidestep the real issues in their efforts to win the election.

The Whigs, for example, never did make up their mind what to do with the slavery issue and finally folded up completely because they insisted on shutting their eyes to the facts of life. The Democrats straddled that issue until it rose and sharpened and finally split their party in two. The welding processes they have used since the Civil war have not been perfect. The party is still a patchwork of incongruous and strongly conflicting elements.

In recent history, both parties sidestepped the prohibition issue for 12 years. Geography often has been substituted for a viewpoint on issues in ticket-making, but geography often is taken as a symbol for convictions. The west is thought of as liberal, the east and south as conservative; though, like most rules, it does not always work out that way.

The current debates over the wage and hour bill in the house are ample evidence that the Democratic party has a thick streak of conservatism in its make-up.

Picking presidents: The 1880 campaign presented two problems that sound current enough to be today's news. Samuel J. Tilden of New York was conceded by all to be the Democratic nominee if he would take the job. No one could learn what he intended to do. And Ulysses Grant was being boomed by some Republicans for a third term.

A large slice of the country regarded Tilden as the president-elect who had never tasted the fruits of victory. His friends wanted vindication for him in 1880. They kept up the furore for him from the time Rutherford B. Hayes moved into the White House with his tattered title until the very edge of the 1880 campaign.

But Tilden had been ill. "It takes all my time to live," he told friends. Many though he wanted the nomination but would not lift a finger to get something he felt his party owed him. He told his friends among the New York delegation he would not take it unless it came with a unanimity that would insure victory. Henry Tilden, asked on the way to convention if his brother was a candidate, replied: "I don't know." Henry wired Samuel to ask what he should do. Samuel replied: "Do nothing. Don't meddle."

A letter Tilden sent the New York delegation to be opened at its first convention caucus left it still in doubt over what to do. General Winfield S. Hancock of Pennsylvania led on the first ballot. Tilden's friends held off, hoping for further word from him. It did not come. They held off overnight, let the nomination go to Hancock next day on the second ballot.

The Grant boom brought a renewal of hostilities between James G. Blaine and Roscoe Conkling, the former opposed to the third term, Conkling pushing it. Conkling held his forces intact for Grant through 36 ballots in one of the most stubborn convention battles in history. But on the 36th, the anti-third term forces, which had been divided in the support of half a dozen candidates, consolidated to nominate James A. Garfield of Ohio.

Legal Notices

BANKRUPT SALE
IN THE UNITED STATES DISTRICT COURT, FOR THE WESTERN DISTRICT OF LOUISIANA.

In the matter of John J. Ellis; In Bankruptcy No. 6255.

Notice is hereby given that in pursuance of an order of the United States District Court, for the Western District of Louisiana, I the undersigned Trustee, will, at the hour of 11:00 O'clock a. m., on

FRIDAY, MAY 3d, 1940,

sell at the front door of said bankrupt's late place of business in

DELHI, LOUISIANA

free of all liens and encumbrances, the liens and encumbrances, if any, to be referred to the proceeds of the sale, the following property, belonging to the bankrupt estate, to-wit:

ONE STOCK MERCHANDISE AND FIXTURES

TERMS OF SALE: Twenty (20) Per cent cash with bid, the balance to be paid when the sale is confirmed by the Court; All sales to be made, subject to the confirmation of the Court.

Inventory can be seen at my office in Rayville, Louisiana.

T. J. COENEN, TRUSTEE
Rayville, La.
April 28, 31, May 1, 1940.

NOTICE TO CONTRACTORS

Sealed proposals for the construction of the following projects will be received by the Louisiana Highway Commission, Room No. 105, Highway Office Annex, Baton Rouge, Louisiana, until 9:45 A.M. on Wednesday, May 8, 1940. Proposals will not be received after this hour. At 10:00 o'clock A.M. of the same day and date they will be publicly opened and read in the Chamber of the House of Representatives in the State Capitol.

READVERTISEMENT:

STATE PROJECT NO. 4654-A, U. S. WORKS PROGRAM HIGHWAY PROJECT NO. WPH 114-B (3), CALHOUN-CHENIERE HIGHWAY, Located in OUACHITA PARISH, Route No. 4, Length: 2.010 miles (net). TYPE: Roadside Improvement, consisting of the furnishing and planting of approximately 2,647 trees, shrubs and vines; also, grading and drainage structures and other work in connection therewith. Charge for plans without cross-section sheets $3.00 or $9.00 with cross-section sheets.

STATE (BOND) PROJECT NO. 4654-B, FEDERAL AID PROJECT NO. 114-B (4), CALHOUN-TREMONT HIGHWAY, Located in OUACHITA PARISH, Route No. 4, Length: 2.818 miles, net. TYPE: Roadside improvement, consisting of furnishing and planting approximately 1,378 trees, shrubs and vines; transplanting approximately 176 small trees and shrubs; also grading, surfacing, drainage structures and other work in connection therewith. Charge for plans without cross-section sheets $4.00 or $14.00 with cross-section sheets.

The attention of bidders is directed to the Special Provisions covering subletting or assigning the contracts.

The minimum wage paid to all skilled labor employed on these contracts shall be seventy-five (75) cents per hour.

The minimum wage to all intermediate labor employed on these contracts shall be forty-five (45) cents per hour.

The minimum wage paid to all unskilled labor employed on these contracts shall be thirty (30) cents per hour.

Proposal forms will be issued only to "general contractors" licensed by the "Louisiana State Licensing Board for General Contractors," Room 203, Reymond Building, Baton Rouge, Louisiana, or to an authorized representative of a licensed contractor, and in no event will proposal forms be issued later than twenty-four hours prior to the hour and date set for receiving proposals. It will be necessary for the bidder to show evidence of license before a proposal is issued, in accordance with Act No. 397 of the Regular Session of 1938 of the Legislature of Louisiana. The rules and regulations of the Louisiana State Licensing Board for General Contractors, dated February 11, 1937, will apply.

Proposal forms will be issued to non-licensed contractors when the estimated cost of the improvement is less than $10,000.00, but in no event will proposal forms be issued later than twenty-four hours prior to the hour and the date set for receiving proposals.

Full information and proposal forms are available at the offices of the Highway Commission at Baton Rouge. Plans and specifications may be inspected at said office or will be furnished upon payment of amounts specified above (not to be refunded).

LOUISIANA HIGHWAY COMMISSION
F. WARREN RAGGIO, Chairman.
Monroe, La.,
April 16, 17, 18, 19, 20, 21, 22, 23, 24, 25, 26, 27, 28, 30, May 1, 2, 1940.

AMERICAN WOMEN TOILING ON 'HOME FRONT'

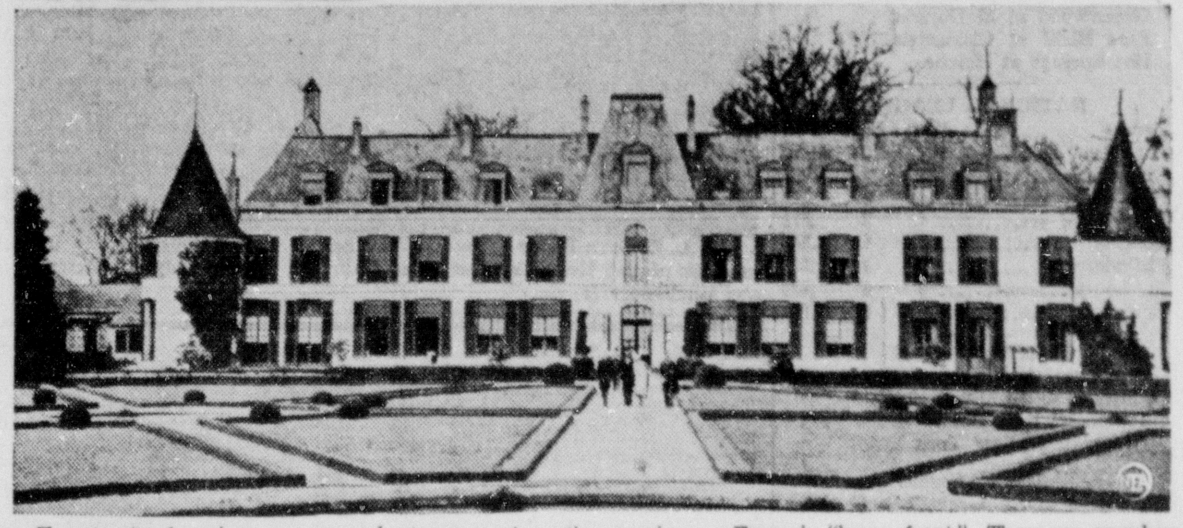

Twenty-six American women volunteers are in active service on France's "home front." They are members of "The American Friends of France," headed by Anne Morgan (left, above), sister of the late J. P. Morgan. The group, aided by paid French workers, drives ambulances, provides food, clothing, shelter and medical service for civilians evacuated or otherwise affected by war's disruption of normal life. At right, above, Elizabeth Adams, of Providence, R. I., and Susan Hammond, of Boston, Mass., are seen carrying baskets of supplies. Below is the ancient Chateau de Blerancourt, one of the three headquarters of the American Friends of France.

HENDERSON TO EXHIBIT WORKS

Paintings, Sculptures And Murals To Be Shown Here Today

An exhibition of the work of Roy Henderson, head of the art department at Northeast Junior college, will be shown the public at the college this afternoon.

It will be the first exhibition of the paintings, sculptures and mural cartoons and photographs by the emminent young instructor at the junior college. Previously, he presented an exhibition of the works of southern artists.

The public is invited to view Mr. Henderson's works today.

The exhibition includes the following:

Paintings

1. "Bareback Riders," water color.
2. "Portrait of Jean" (loaned by Mrs. Joseph Aron Ivey), oil.
3. "Adam and Eve," oil.
4. "Picnic," oil.
5. "Battle of the Razors," oil.
6. "Wrestlers," oil.
7. "Portrait of Gene Lynch" (loaned by Mrs. E. Parnell Lynch), oil.
8. "Wash Day," egg tempera.
9. "Portrait of Jacques and Joy James" (unfinished), oil.
10. Drawing "Negro Boy," charcoal.

Sculpture

11. "Horse," terra cotta.
12. "Horse," limestone.
13. "Seated Nude," terra cotta.
14. "Reclining Woman," terra cotta.
15. "Man," colored plaster.
16. "Carnival Mask," papier-mache.

Murals

17. "Pre-Med," mural cartoon accompanied by plate of photographs.
18. "Louisiana," mural cartoon, and model showing location.
19. "Arts and Sciences," represented by photographs showing the mural in the process of being painted. (Mural was done in three panels, 1 Arts, 2 Sciences (represented by photograph) and 3 a decorative panel serving as an element of transition between the two main panels.) Total area of mural "Arts and Sciences" is 410 square feet.

All the murals were executed in the fresco medium.

LOVE'S LABOR LOST

BALTIMORE—(AP)—A brewery labored long to produce a super superb ale.

But complaints of "too cloudy" and "a funny taste" poured in when it was marketed.

The trouble, said the brewer masters, is that people today just don't know a superlative ale when they taste it.

So sales were halted, and the ale saved for banquets of appreciative gourmets.

The first Methodist church in the United States was established near Westminster, Md.

Long May Be Candidate For Congressional Berth

Former Governor Makes Bid For Comeback, His Friends Say

BATON ROUGE, La., April 27.—(AP)—Reports keep reverberating around the capital, despite a denial from Governor Earl K. Long, that he is considering becoming a candidate for congress in the Eighth congressional district where his home town, Winnfield, is located.

Asked about it, Long said: "That's a lot of bunk. It's just like a lot of other things the newspapers print about me."

Sources close to Long say he would not consider making a strenuous and expensive campaign for a post with as little permanency as a seat in congress lasting two years.

Then there is his remembrance of a losing campaign in the Fifth district in 1938 when, as lieutenant-governor, Long personally stumped for State Representative Will Harvey Todd against reelection of Congressman Newt Mills.

Long had backing from former Governor Richard W. Leche's state administration in that race. But Mills went back to congress.

Another factor tending to scotch the reports Long may seek the Eighth district post next fall is the political obligation he owes A. Leonard Allen, incumbent congressman in that area. Allen campaigned extensively for Long in the governor's unsuccessful primary race this spring in which he lost to Governor-Elect Sam H. Jones.

On the other hand few veteran politicians believe Long will be content to quit politics for good after he relinquishes the governor's chair to Jones on May 14.

It has been a long time since Long peddled groceries, drugs and shoe polish as a traveling salesman. But now, at 44, he says he's ready for a new plunge into business.

"I made a living outside of politics the larger portion of my life," he said in his last public statement.

"And I hope if I keep my good health and God is willing to keep me so, to carry on just as well after May 14."

The state's gambling situation hit the headlines this week. Officially, in Louisiana, it's a forbidden pastime.

The constitution says "gambling is a vice and the legislature shall pass laws to suppress it" going on to prohibit lotteries specifically. This leaves it up to the legislature to decide just what gambling really is and what to do about it.

The result is that present laws on gambling are fine examples of legislative discretion. One bans slot machines but another allows gambling within a horse-racing plant's confines. The handbooks you see around are illegal as well as the slot machines.

Most politicians feel that half the people want gambling and half don't. The law enforcement agencies thus are always between two fires.

Ban gambling and the merchants add complaints to the citizenry half that wants its opportunity to take a chance. The vendors fret because they say the ban drives away visitors, potential customers, somewhere else seeking fun and spending money where gambling is tolerated.

Allow gambling and the reform group girds for a fight with those conscientiously opposed to gaming.

It's a moot question like prohibiting liquor. The gambling group wins out for a while and then the anti-gambling forces prevail for a while.

When one side is restrained temporarily it waits patiently, for it knows its turn will come up again.

Governor-Elect Jones has been so busy planning his incoming administration that, besides declining a number of invitations he would have rather accepted, he has had little time to relate his progress from day to day to newspapermen.

His secretary, Roland Cocreham, plans daily press conferences with Jones beginning Monday so details on the new administration's program may be made public as they develop.

HORSE TRAINER STOPS HERE FOR FEW DAYS

L. A. Dowdy, manager-trainer of the Rose Hill stables at Centerville, Miss., stopped in Monroe yesterday en route to Fort Worth, Tex.

Mr. Dowdy, a well-known walking horse trainer in this section, took second honors with his stallion, Mike Roan Allen, in the walking horse competition at the horse show held recently in Baton Rouge in connection with the State Fat Stock show. Haynes Allen, another of the Allen strain, was the winner of the show.

The Mississippian trained one of north Louisiana's prize horses, Roy Allen, owned by F. T. Robinson of Bastrop. Mr. Dowdy will spend several days in Monroe upon his return from Texas.

WELL FORMED

The comb cell of a honey bee is an engineering masterpiece. Each hexagonal chamber shares its parts, its six enclosing sides and three-fold base, with nine other cells, with which it is in contact.

SCIENTISTS SAY 'YOU CAN'T DIE'

Cell You Never Heard Of And Can't Pronounce Will Live

PASADENA, Calif., April 27.—(AP)—Dr. Gustaf Stromberg, Mount Wilson astronomer, believes "the essence of all living elements is indestructible."

"The individual memory is a living entity which can never be destroyed," he said today. "The soul is the owner of the memory, the personality behind it. It retains its memory in latent form at death.

"Seemingly a soul can never be annihilated. In what form it survives is not known. It may temporarily or permanently be submerged in the world beyond space and time. Or it may appear in reincarnations, for which there is a certain degree of evidence."

Dr. Stromberg shows how he reaches these conclusions in his new book, "The Soul of the Universe," which he described as dealing with:

"The fundamental problem of what is behind matter, life and consciousness. How can atoms become arranged in such a way that they form highly organized animals, and how can these animals feel and think? What is the origin of life and of mind? Is there any scientific basis for what we call the immortality of the soul?"

The scientist said his study "leads to the inevitable conclusion that there is a world soul or God and a cosmic will."

Declaring that recent great discoveries in physics have thrown new light on the problems he attempts to solve, Dr. Stromberg continues:

"Of particular importance is the discovery that both matter and light have the properties of particles as well as of waves. Particles are guided by waves in their motions, and atoms and molecules are inflated by wave systems which give them their structural properties."

These "wave systems" apply to people as well as to the universe, he said, and:

"The living wave systems can contract as well as expand, when they have completely disappeared, the living elements have lost their contact with the physical world of space and time. This is the real meaning of death."

HOUSEWIFE RECEIVES BRONZE HERO MEDAL

PITTSBURGH, April 27.—(AP)—The Carnegie hero fund commission today recognized a fearless Chicago housewife for her bravery in rescuing a temporarily deranged man and his daughter from drowning in Lake Michigan.

She was 36-year-old Mrs. Yolanda Fabbri, one of 13 persons awarded bronze medals for life-saving. The recipients in California, Texas, Illinois, New York, New Jersey and Pennsylvania rescued 21 persons, 19 in water mishaps and two in a fire. Some also received monetary awards.

Mrs. Fabbri performed her feat at Chicago last July when Laborer Edward A. Dressen, 36, holding his two-year-old daughter Patricia, jumped into the lake and swam out.

The housewife plunged after them, wrested the little girl from her father after being struck on the jaw and took her to safety. She returned for Dressen. He jumped in again after reaching shore but Mrs. Fabbri pulled him out a second time.

Also rewarded for heroism was 15-year-old Oswald Paxton, Elkhart, Tex., schoolboy, who rescued a mother and two children from drowning in Trinity river.

The New Craze Popularized by WALTER WINCHELL

CONFUCIUS SAY:

GIRL WITH HOUR-GLASS FIGURE WILL HAVE A LOT OF TIME ON HER HANDS IF HER FACE WILL STOP A CLOCK

Nothing can be more serious than a foolish love affair.

Some gossip-writers aren't as interested in the right side as the inside.

The end many seek in life is not hard to locate: it's at the rainbow.

My wiser brother, Profucius say, "In the Great Khan's day, there was much barking caused by fear the country was going to the under-dogs."

Also, "Persons only feel like H——, when they've gone to the devil."

There are always plenty of persons waiting to throw cold water on the fellow with too many irons in the fire.

Men who does as he pleases seldom does.

When a monarchy has exhausted all else, it puts up its dukes.

Some wives think more about changing furniture than husbands.

Copyright, 1940, by King Features Syndicate, Inc.

Sh-h-h, It's A Secret But Everyone's Talking

It Seems They're Drying Up The Rhine For Western Front Offensive

BASEL, Switzerland—(Correspondence of the Associated Press)—It's one of those deep, dark military secrets that everybody talks about in bated breath, but (Sh-h-h) when that long expected offensive comes on the western front troops may walk across the bed of an artificially dried-up Rhine.

The only thing that makes it a real secret is that so far no newspapers of the countries on the "three-country" corner—Germany, France and Switzerland—have mentioned it.

Nonetheless, everybody who lives along the river knows its flow has long been controlled in times of peace by a complicated system of dams and canals.

From there to "drying up" a section of the bed of the river is a matter of only a few months work and those months of work have been done.

The Germans did it just across the river from Basel. All the Baselers saw them at work. They enlarged canals on the Rhine bank and built tunnels designed to make the waters of the Rhine take another channel "back country" inside Germany for several miles.

The French did it before the war even began. They can divert a large part of the Rhine waters into their Alsace canal, can flood the Huningue plains and can control the river itself with the dam which still spans the "No-Man's river" between glowering fortifications near Istein, the rock the Germans call their "Gibraltar of the Rhine."

Enthusiastic pro-ally sources say the French can dry up the Rhine overnight below Istein so that even a frog would have a hard time finding a puddle to hide in.

Enthusiastic pro-German sources say the Germans could divert the river waters in a few hours by opening tunnel mouths not far from Basel and above the Istein dam.

Neutral Swiss river men take all these boasts in their stride and say that, although both sides could undoubtedly make the Rhine at certain spots shallow enough for troops to wade across, the going would not be easy.

The Swiss themselves hold real control of the Rhine with a system of dams and barrages in the upper river, which has its origin in their Alps.

OFFICERS SELECTED FOR STATE RALLY COMMITTEE

BATON ROUGE, La., April 27.—(AP)—The state rally committee today elected Gordon Webb, Brusly high school principal, as chairman and B. C. Alwes, principal of Donaldsonville high, as vice-chairman.

Winners in the literary, music and speech sections of the rally, Ouachita High in Class A division and Columbia in Class B, were presented with loving cups.

LAND HAS MOVED

Much of northern Germany once was Scandinavian soil. Great glaciers, originating in Norway, pushed southward across the North sea and covered Germany with soil torn down from Scandinavian mountains.

Would YOU Like To Lose 15 Lbs. Of FAT?

Then Read This and Get Busy!

How would you like to safely and harmlessly lose some of that ugly fat in a few weeks? How would you like to lose your double chin and your bulging hips and stomach and along with it get the increase in energy and improvement in health which so often accompanies excess fat reduction?

Get on the scales today and see how much you weigh. Take a half teaspoonful of Kruschen in a glass of hot water first thing every morning to gently activate liver, bowels and kidneys. Cut down your caloric intake. Eat wisely and satisfyingly.

Then after 30 days, weigh yourself again and just see if you haven't lost pounds of ugly fat. Money back if not joyfully satisfied.

Refuse imitations. Demand and get the genuine Kruschen made right here in the U. S. A. A jar lasts 4 weeks and costs but a trifle.

WANTED!

Prospective Home Buyers

TO KNOW THAT WE HAVE A NUMBER OF SMALL HOMES IN WEST MONROE AND MONROE (SOUTH SIDE) THAT CAN BE PURCHASED AT UNUSUAL LOW PRICES—10% DOWN—BALANCE LIKE RENT!

MONROE BUILDING & LOAN ASSOCIATION

105 St. John A Friendly Place for Home Loans Phone 994

"FOR ONLY A FEW DOLLARS MORE - I GOT THE 'BEST LOOKING CAR ON THE ROAD!'"

"ALL I DID WAS ADD JUST A LITTLE MORE MONEY TO THE PRICE OF ONE OF THE LOWEST PRICED CARS - AND BOY! LOOK WHAT I GOT! A STYLE SO MARVELOUS EVERYONE IS ENVIOUS!"

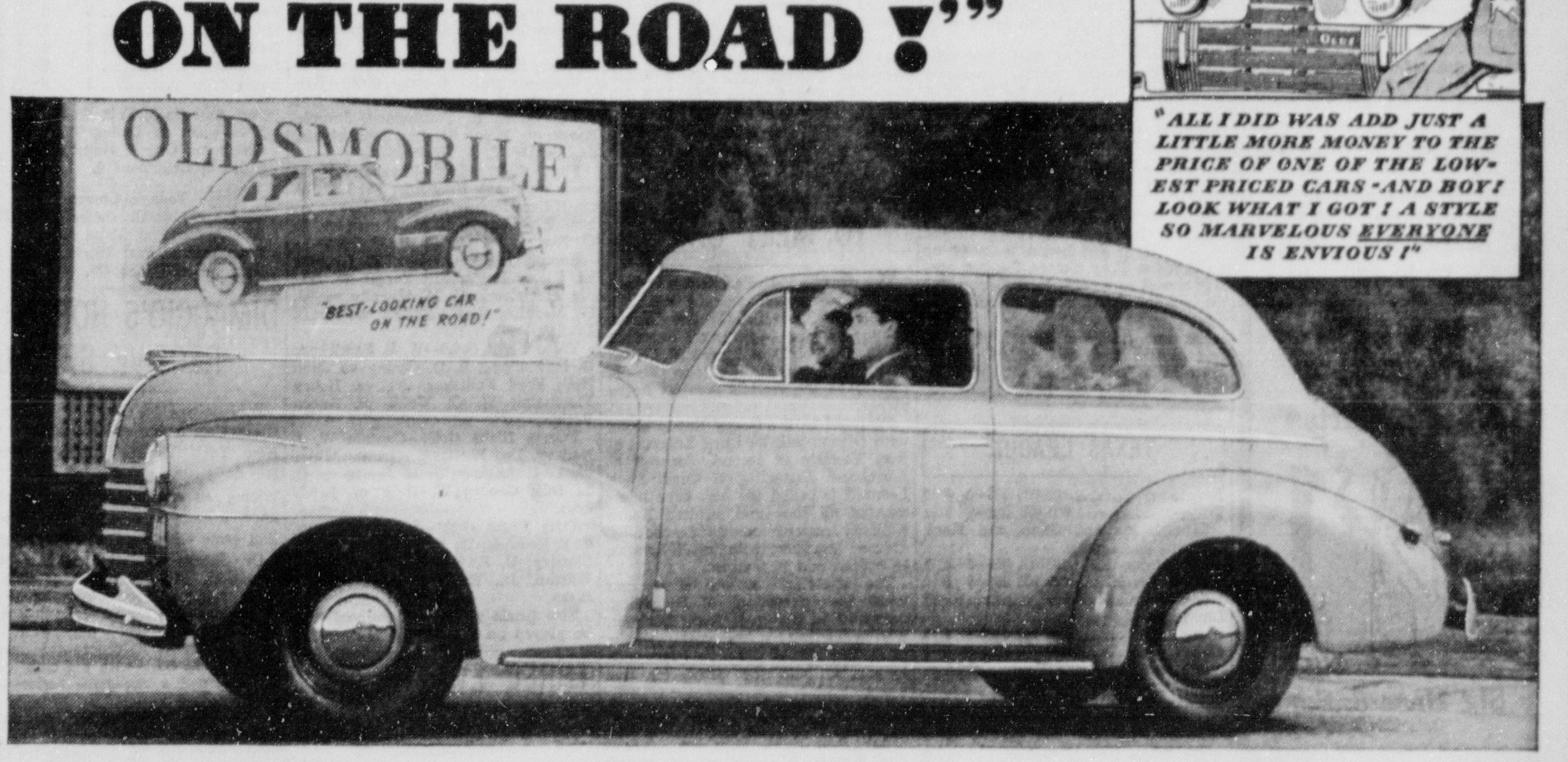

SIXTY DE LUXE 2-DOOR SEDAN $853★

★ Olds prices begin at $807 for Coupes, $853 for Sedans, delivered at Lansing, Michigan. Transportation based on rail rates, state and local taxes (if any), optional equipment and accessories—extra. Prices subject to change without notice. A GENERAL MOTORS VALUE

IT'S good looking because it's big looking—because it's so smart, so modern, so de luxe. People call it the "best looking car on the road!" But style is only the beginning of Oldsmobile's value story. The big Olds Sixty gives you more length, more weight, more power, more quality, more safety and more prestige. Finally, Oldsmobile is a sensational economy car. In the 1940 Gilmore-Yosemite Economy Run an Olds Sixty Sedan averaged 23.22 miles per gallon of gas over a rugged 306-mile course. Come in! Let us show you how easily you, too, can own an Olds!

OLDSMOBILE

"BEST LOOKING CAR ON THE ROAD!"

TWIN CITY MOTOR COMPANY, INC.

1700 South Grand Street Phone 2588

BUCKS RALLY TO COP OPENER FROM SOX, 5-2

MONROE ERRORS AGAIN FIGURE IN GREENVILLE WIN

Taitt's Homer Feature For Home Club; Second Game Slated Today

Greenville's Buckshots took the Monroe White Sox into camp to the tune of 5 to 2 in the first game of the series last night when the Sox

SECOND GAME TODAY

Monroe fans will be treated to their first daylight game since the start of the season last Sunday when the Greenville Bucks and the Monroe White Sox meet today at Casino park. The game will start at 2:30 o'clock.

Manager Doug Taitt said he probably would start the old standby, Tom Perry, effective lefthander, against the Mississippians. Manager Andy Reese said he was undecided on his starter. The final game will be played Monday night.

nine miscued on several occasions late in the game. Kelton Maxfield limited the visitors to six hits, the same number that the home team was able to get from Green, the Greenville pitcher. Manager Doug Taitt started the locals out in front with a four-bagger in the second with the bases empty.

The White Sox threatened in the first inning when Burt singled with one away, but Englehorn forced him at second and then stole second to get in scoring position. However, he allowed himself to be picked off at second, Green to Head.

Pete Medak opened the home half of the second by flying out to right field. Manager Taitt then walloped a home run over the right field fence. Fisher doubled but was left stranded when Schang rolled out, short to first, and Labue fanned.

The Sox garnered their last run in the fourth on a single by Medak, a double by Taitt and a long fly to left by Fisher. Schang fanned and Labue walked, but Maxfield popped to second.

Greenville tied the score in the fifth on two hits and an error by Maxfield. Walker singled and Head hit to Medak right at the bag for a single and started for second but a throw by Medak headed him off. Then Fisher threw to Maxfield, who let the ball get away from him and Walker went to third, and then scored on a fly to center. Knapp singled to score Head from second.

Greenville added another in the sixth to take a lead that they never relinquished. Hodge singled to start things and went to third when Burt let the ball roll through him. Reese singled to score him after Neuman had pooped to first. The Buckshots added another in the seventh; Knapp was tagged out on the base line between third and home, Maxfield to Schang to Riha, Seal going to third. Then Seal and Hodge pulled a perfect double steal, the second in as many nights pulled off at the local park, and Seal scored and Hodge went to second.

(Continued on Tenth Page)

L. S. U. TENNIS SQUAD DEFEATS TULANE, 6-0

NEW ORLEANS, April 27.—(AP)—The Louisiana State university tennis team lived up to expectations today by making a clean sweep of six matches with Tulane.

The 6-0 rout did not start like one, however. Mel Schwartzman, playing No. 1 for Tulane, took the first set 6-1 from Billy Umstaedter, junior indoor titleholder. Umstaedter hit his stride in the second set and ran out the match 1-6, 6-2, 6-3.

George Schneider of Tulane battled Walter Ayers 7-7 in their first set but succumbed 9-7, 6-0. Bernard Jacoby, No. 2 for Louisiana State, defeated Roy Bartlett 6-4, 6-3. L. C. Kirkland eliminated Luckett Yawn, No. 3 Tulanian, 6-2, 6-2.

Umstaedter and Jacoby triumphed over the Tulane No. 1 doubles team of Bartlett and Yawn 6-4, 7-5. Kirkland and Ayers defeated Schwartzman and Schneider 6-8, 6-0, 6-3.

RUGBY AND Manhattan Sport Shirts $1 Up

Sig Haas & Sons "Only The Best" 24

Money to Loan

We have money to loan on cars whether they are paid for or not. We want 1,000 new customers. See us now. We will help you if we possibly can.

Motors Securities Co., Inc.

500 Walnut Street Monroe, La.

Billy Brown Second In 100-Yard Dash In Drake Relays

L. S. U. STAR IS BEATEN BY EWELL BY THREE YARDS

Bryan Cracks 10-Year Record In Pole Vault; Other Marks Fall

By Charles W. Dunkley

DES MOINES, Ia., April 27.—(AP)—Soaring into the air on a determined, final leap, Beefus Bryan of the University of Texas smashed a 10-year-old record in the pole vault today when he cleared 14 feet, one-sixteenth of an inch in the finals of the 31st annual Drake relays.

Another record was equalled as the carnival, with survivors of a field of 2,500 athletes in hot competition, came to a brilliant close before 15,000 spectators.

The absence of more new records was attributed to a gusty, chilly wind, but the thrilling races and field events produced a splendid show of individual and team talent.

The University of Texas shuttle relay team ran the 480-yard back-and-forth event over the high hurdles in 1:00.1 to tie the record established by Kansas State Teachers college, of Emporia, Kans., in 1938. The Longhorns later came back to capture the quarter and half-mile relays.

The University of Indiana relay teams which yesterday captured both university medley events, won the four-mile event today while Michigan triumphed in both the one and two-mile championships.

The Wolverines' mile victory produced a thrilling finish when Anchorman Warren Breidenbach came from behind to pound home by a scant foot ahead of Frank Church of Louisiana State, who collapsed and plunged headlong into the cinders at the finish.

Bryan rubbed out the record of 13 feet 11 inches hung up by Tommy Warne of Northwestern in 1930. This was Beefus' best effort in the north since he leaped 14 feet two inches in the Kansas relays a year ago.

Notwood Ewell of Penn State easily won the 100-yard dash. The negro star broke the tape three yards ahead of Billy Brown, the defending champion of Louisiana State, with Wolcott, the Rice flyer, third and Gene Littler of Nebraska fourth . Ewell's time was :09.9-10, four-tenths of a second off the Drake record.

Roy Cochran, Indiana's great quarter-miler, captured the 440-yard intermediate hurdle race in :53.4, a tenth of a second off the record. He easily defeated Stanley Kelley of Michigan with Paul Bunzell, Louisiana State, third.

The university mile relay was won by Michigan (Barnard, Leutritz, Balyeat, Breidenbach); with Louisiana State university second; and Notre Dame third. The time was 3:16.

The high jump was won by Canham, Michigan, with 6 feet 4 3-4 inches. Boydston of Oklahoma A. and M.; Schnacke of Iowa State and Smith of Northwestern, tied for second at 6 feet 4 inches. Fifth was Deval of Louisiana State university with 6 feet 2 inches.

After the collegians finished vaulting, Earle Meadows, formerly of the University of Southern California, and Milton Padway, formerly of Wisconsin, tried to clear 15 feet in a special event. Both, however, failed to get over 14 feet, four inches. Meadows is the Olympic champion.

Penn State college's two-man team scored brilliantly. Notwood (Barney) Ewell, Penn's great negro sprinter, won the 100-yard championship decisively, defeating Billy Brown, Louisiana State, defending champion, by three yards in :09.9.

The other Penn State athlete, Nick Vukmanic, won the javelin throw with a toss of 213.79 feet.

Freddy Wolcott of Rice institute, America's greatest hurdler, captured the 120 high sticks event for the third successive time to duplicate the performance of Ralph Metcalfe, Marquette's great negro sprinter of another day, who triumphed in the century three times in a row here.

Wolcott bounded away to a two-yard lead midway through the race.

Boyce Gatewood of Texas, turned on the power and began to move up on Freddie. They cleared the last barrier almost as a team, but Wolcott had the greater speed in the drive to the tape.

His time, :14.3, was a tenth of a second slower than the record he set here in 1938, but was exceptionally fast considering the brisk headwind.

TEXAS LEAGUE

Beaumont	000 000 000—0	6	2
Tulsa	000 050 10x—6	8	1

Trucks, Masters, Gann and Karr; Bertram and Sueme.

San Antonio	100 001 001—3	9	1
Fort Worth	000 000 000—0	6	0

Gibson and Huffman; Nicholas and Linton.

Shreveport	000 100 000—1	3	1
Dallas	000 000 000—0	6	1

Klaerner, Reid and Friar; Overman and Cronin.

Houston	010 000 000—1	9	1
Oklahoma City	001 104 00x—6	12	0

Wissman, Wachol and Narron, Marshall; Blake and McDougal.

SOUTHERN

CHICKS WIN AGAIN

BIRMINGHAM, Ala., April 27.—(AP)—Memphis took the second straight in a series with Birmingham here today, scoring two runs in the seventh to overcome a Baron lead, and triumph 4-3.

Score by innings:

Memphis	110 000 200—4	7	2
Birmingham	000 003 000—3	12	1

Joyce and Gautreaux; Hawley and Owens.

VOLS TRIM SMOKIES

KNOXVILLE, Tenn., April 27.—(AP)—The league-leading Nashville Vols notched their ninth victory of the Southern association season today, 7 to 3, over Knoxville behind the steady six-hit hurling of Lefty Charlie Gassaway.

Score by innings:

Nashville	001 104 100—7	11	0
Knoxville	200 000 001—3	6	5

Gassaway and George; Carpenter and Sheehan.

CRAX SHADE LOOKOUTS

ATLANTA, April 27.—(AP)—Five-hit pitching by Lefty Burgess, rookie from Savannah, aided by timely relief in the ninth, enabled Atlanta's Crackers to set Chattanooga down, 2-0, today and even the series at one-game-all.

Score by innings:

Chattanooga	000 000 000—0	6	1
Atlanta	000 000 11x—2	5	2

Ash and McAdams; Burgess, Lochbaum and Williams.

DODGER BATSMEN DOMINATE LOOP

Three Of Brightest Young Stars Among First Ten Hitters In National

NEW YORK, April 27.—(AP)—As befits a team that is riding the crest of a seven-game winning streak and is currently setting the big leagues afire, the Brooklyn Dodgers have three of their brightest young men among the ten leading hitters of the National league.

On top of the Dodger parade with a fancy .364 is Cookie Lavagetto, the olive skinned third baseman, whose mark makes him the fourth ranking National league batsman. The other two Dodgers among the select group are Rookie Charlie Gilbert and the veteran Dolph Camilli, both clouting at a .333 clip.

Heading all big league 400 batsmen is the New York Giant rookie first baseman, Norman (Babe) Young, with 11 hits in 23 appearances at the plate for a fulsome .478. Elbie Fletcher of the Pirates is next with a .455 mark, just a whisper better than chunky Taft Wright of the Chicago White Sox, leading American league clouter, who has a mark of .444.

Chasing after Wright is Barney McCosky of the Detroit Tigers who has bingled safely 11 times in 25 tries for a mark of .440.

The ten leading hitters in each league:

National League

Player, Club	G	AB	R	H	Pct.
Young, New York	6	23	2	11	.478
Fletcher, Pittsburgh	6	22	4	10	.455
Slaughter, St. Louis	7	29	9	12	.414
Lavagetto, Brooklyn	6	22	6	8	.364
Marion, St. Louis	7	25	2	9	.360
Padgett, St. Louis	5	23	2	8	.348
J. Martin, St. Louis	6	23	0	8	.348
Vaughan, Pittsburgh	5	26	4	9	.346
Gilbert, Brooklyn	6	24	6	8	.333
Camilli, Brooklyn	6	24	6	8	.333

American League

Player, Club	G	AB	R	H	Pct.
Wright, Chicago	7	27	4	12	.444
McCosky, Detroit	7	25	8	11	.440
Travis, Washington	7	24	5	10	.417
Tresh, Chicago	7	24	2	10	.417
Cramer, Boston	7	30	4	11	.367
Foxx, Boston	7	22	8	8	.364
Campbell, Detroit	7	26	2	9	.346
Mack, Cleveland	7	23	1	8	.343
Higgins, Detroit	7	27	4	9	.333
Doerr, Boston	7	28	5	9	.321
Kennedy, Chicago	7	28	4	9	.321

HOMESTEAD GRAYS TO MEET CHICAGO

The Homestead, Pa., Grays, negro National league champs of 1937, '38, and '39 will meet the Chicago Giants, of the Negro American league Wednesday night at 8 p.m. at Casino park. The Grays feature John Gibson, said to be the world's greatest negro player.

Featured in the Grays' lineup along with Gibson will be Buck Leonard at first, Carlisle at second, Jackson at short, and Easterling at third. Buck Leonard is called the best firse baseman of all time and swatted Negro National league pitching for a cool .336 average last year, including 15 homers, 10 triples, and 16 doubles.

The infield is composed of veterans with the exception of Easterling, namesake of the great Texas Leaguer, who is starting his first year with the team. The rest of the infield has been in service with the Grays for five years.

Manager Vic Harris, in left, Jerry Benjamine in center, and "Woo" Whatley in right, form the outfield trio. Whatley is considered the fastest man in basebal. He hit 15 home runs, 12 triples, and twenty-one doubles. He swings from the left.

The pitching staff is made up of Brown, a vet of ten seasons, besides playing winter ball in Cuba, Mexico, and South America. He lost only two games last year. Edsell Walker, left-hander, is the No. 2 man on the staff and stands over six feet and weighs 212 pounds. He hit ten homers also during '39 and one was for 400 feet.

As of January 1, 1939, 36.5 per cent of the total mileage flown in the United States was by private flyers and non-scheduled aircraft as compared to 19.6 for the airlines.

RECORDS BROKEN IN PENN RELAYS

Special Mile Run In Slow Time But Other Marks Are Smashed

PHILADELPHIA, April 27.—(AP)—The featured special mile race went in dog-trot time, but the thousands of other athletes in the final day's competition of the 46th annual Penn relays today took up the slack by placing the record output on a mass production basis.

Before 32,000 spectators, the high school and college youths accounted for seven new meet marks, including the one set yesterday and another broken twice today, and tied still another meet record.

Walter Mehl of Wisconsin won over Chuck Fenske and Gene Venzke in the special mile in 4:25.8, the only excitement being provided in the last 220 yards as the trio made a concerted dash for the tape after loping around casually for three and one-half laps. Mehl finished about two yards in front of Fenske, with Venzke another two yards back.

Large Alfred Blozis of Georgetown had started the record-breaking orgy yesterday by putting the shot 55 feet 5 3-8 inches to displace the mark of 52 feet 9 1-4 inches set by William Watson of Michigan last year.

Today the assault was renewed with vigor and late afternoon saw the hammer throw and pole vault records added to the victims in the field events, and records set in the 880-yard shuttle hurdle relay; the college 880 relay; the class B mile, and the one-mile freshman relay. The shuttle hurdle mark was the one bettered twice. The one mile high school relay meet record was tied to complete a gala day.

Today's successful record assaults were, in brief:

Ralph Ross of Army hoisted himself over the bar at 14 feet 2 3-8 inches to better the meet pole vault record of 14 feet 1 1-2 inches set by Keith Brown of Yale in 1935.

Robert Bennett of Maine loosed a 175-foot, 2 1-2-inch heave in the hammer throw to break the record of 174 feet 5 inches set by Fred Tootel of Bowdoin in 1923.

North Texas State team of Welby Williams, Olvis Hicks, John Jackson and Edward Rogers ran the college 880 relay in 1:25.4 to better the meet mark of 1:25.9 set by Pittsburgh last year.

The Yale 880-yard shuttle hurdle team of John Murphy, Richard Osborn, Ted Day and Jay Shields ran a preliminary heat in 1:00.9 and the final in 1:00.8 to better the meet mark of 1:01.2 set by Virginia in 1938.

FIRST ROUND IN TOURNEY STARTS

Jimmie Harper Wins Medalist Honors In Muny Golf Championship

First round matches in the city golf championship will be played over the Municipal Golf club course this morning, with second round matches slated for this afternoon.

Jimmie Harper, who posted a par 72 in the qualifying round, won medalist honors in the round which closed last night, according to Jean Shirah, pro at the Muny club.

Following are the pairings and the starting time of the first round matches this morning:

Championship flight (9:00)—Ben Downing, Jr., vs. Shep Girault; Bill Jones vs. H. K. Touchstone; Jimmie Harper vs. Frank Strohm; John Myers, Jr., vs. Dr. T. A. Brulte.

First flight (8:30)—Elizabeth Kennedy vs. Frank Surguine; Fred Willis vs. Hiller Hesdorffer; L. K. Turner vs. Bob Wharton; E. L. Marchman vs. F. C. Rivers.

Second flight (8:15)—I. F. Bennett vs. Victor Davis; Bill Yerger vs. Eddie Fitzpatrick; B. M. Murphy vs. M. G. Merklin; J. C. Jordan vs. D. D. Dudley.

Third flight (8:00)—W. E. Sandel vs. R. D. Kellogg; E. D. Cooley vs. Jack Neil; Fred Fudickar, Jr., vs. Henry Florsheim; W. O. Webb vs. Aaron Parker.

Fourth flight (7:45)—Captain W. I. Neil vs. Doc Ehrhardt; George Miller vs. L. C. Latham; Jesse James vs. C. L. Dill; George W. Hyle vs. L. L. Cole.

Fifth flight (7:30)—L. M. Craft vs. C. E. Reddick; W. A. Guy, Jr., vs. Carl Flanery; C. E. Krichbaum vs. J. W. Warren, Jr., W. B. Stewart vs. Doc Rizzo.

The finals of the tournament will be played on Sunday, May 5.

THREE EVENTS FOR TECH SPORTS TEAMS

RUSTON, La., April 27.—(Special)—With Louisiana Tech having been without a sports attraction at home for the last several days, three of the college's athletic teams will be engaged locally during the coming week.

Monday and Tuesday at Ruston the Bulldog baseball players will open a series with the Choctaws of Mississippi college, the visit to be returned in Clinton, Miss., later in the season.

Wednesday the Tech tennis and golf teams will meet representatives from Southwestern Louisiana institute. In deference to the wishes of the Southwesterners, who preferred grass greens, the golf matches will be played on the Jonesboro-Hodge course about 25 miles south of Ruston.

• The Standings

COTTON STATES LEAGUE

Teams	Won	Lost	Pct.
Helena	5	1	.833
Pine Bluff	4	1	.800
Greenville	5	2	.714
MONROE	4	3	.571
Greenwood	3	4	.429
Clarksdale	2	5	.286
El Dorado	2	5	.286
Hot Springs	1	5	.167

Yesterday's Results

GREENVILLE 5; MONROE 2.
Helena 13; Hot Springs 12.
El Dorado 4; Greenwood 2.
Pine Bluff 5; Clarksdale 1.

Today's Games

GREENVILLE AT MONROE.
Greenwood at El Dorado.
Pine Bluff at Clarksdale.
Hot Springs at Helena.

NATIONAL LEAGUE

Teams	Won	Lost	Pct.
Brooklyn	7	0	1.000
Cincinnati	4	2	.667
Pittsburgh	4	3	.571
New York	4	3	.571
Chicago	6	5	.545
Philadelphia	2	4	.333
St. Louis	2	6	.250
Boston	0	6	.000

Yesterday's Results

Cincinnati 3; Pittsburgh 0.
Chicago 4; St. Louis 0.
Philadelphia 5; Boston 4.
Brooklyn 4; New York 1.

Today's Games

Chicago at St. Louis, Lee (1-1) vs. McGee (0-1).
Philadelphia at Boston, Higbe (1-1) vs. Sullivan (0-0).
Brooklyn at New York, Wyatt (1-0) vs. Gumbert (1-0).
Pittsburgh at Cincinnati, Butcher (0-1) vs. Thompson (1-1).

AMERICAN LEAGUE

Teams	Won	Lost	Pct.
Cleveland	6	2	.750
Detroit	5	3	.625
Boston	5	3	.625
Washington	4	4	.500
Philadelphia	4	5	.444
New York	3	4	.429
St. Louis	3	5	.375
Chicago	2	6	.250

Yesterday's Results

Philadelphia 8; Boston 6.
St. Louis 6; Chicago 2.
Washington 3; New York 2.
Cleveland 4; Detroit 2.

Today's Games

St. Louis at Chicago, Kennedy (0-2) vs. Lyons (1-0).
Cleveland at Detroit, Milnar (1-0) vs. Rowe (1-0).
New York at Washington, Sundra (0-0) vs. Leonard (0-2).
Boston at Philadelphia, Galehouse (0-0) vs. Dean (2-0).

SOUTHERN ASSOCIATION

Teams	Won	Lost	Pct.
Nashville	9	1	.900
Little Rock	6	5	.545
New Orleans	6	6	.500
Memphis	6	6	.500
Knoxville	5	6	.455
Birmingham	5	6	.455
Chattanooga	4	7	.364
Atlanta	4	8	.333

Yesterday's Results

Memphis 4; Birmingham 3.
Nashville 7; Knoxville 3.
Atlanta 2; Chattanooga 0.
Only games scheduled.

Today's Games

Chattanooga at Atlanta (2)
New Orleans at Little Rock (2)
Memphis at Birmingham.
Nashville at Knoxville (2)

TEXAS LEAGUE

Teams	Won	Lost	Pct.
San Antonio	10	5	.667
Houston	8	6	.571
Oklahoma City	8	7	.533
Fort Worth	8	8	.500
Tulsa	7	7	.500
Dallas	6	6	.500
Beaumont	5	9	.357
Shreveport	5	9	.357

San Antonio 3; Fort Worth 0.
Shreveport 1; Dallas 0.
Oklahoma City 6; Houston 1.
Tulsa 6; Beaumont 0.

Today's Games

Shreveport at Oklahoma City (2).
San Antonio at Tulsa (2).
Beaumont at Fort Worth (2).
Houston at Dallas (2).

DIMAGGIO'S HOPES RECEIVE SETBACK

WASHINGTON, April 27.—(AP)—Joe DiMaggio's hopes of returning to the New York Yankee lineup within a few days were given a jolt today following an examination of his right knee, injured in a pre-season exhibition game with the Brooklyn Dodgers.

Dr. George Bennett, Baltimore bone specialist, said Joe might be able to play within a week but the world champions' ace outfielder was not so optimistic. DiMaggio underwent the examination at Baltimore this morning but was back with the club when they opened a two-game series with the Senators.

"All I know," said Joe, "is that I can't run and the doctor told me not to try until the leg felt perfectly O.K. I was getting worried so I decided to find out what was the matter. It may be some time before I return to action."

Dr. Bennett, however, said the 1939 American league batting champion was well on the way to recovery.

"DiMaggio has an ordinary injury that any athlete would suffer from a wrenched knee," said the specialist. His condition warrants no special treatment and, if proper care is taken, Joe should be back in the lineup within a very short time.

The United States navy has set up officials in 12 key seaports to mobilize private shipping and aircraft in case of national emergency.

PICTOR IS A DERBY HOPEFUL

W. L. Brann's Pictor (above), a bay colt, is one of the entries in the 66th running of the Kentucky Derby at Churchill Downs May 4. Pictor's sire was Challenger II.

OUACHITA TAKES MILE RELAY IN CAPITAL RALLY

Lions Beat Pick Of State In Meet; Baton Rouge Wins Title

BATON ROUGE, La., April 27.—(AP)—Five records were broken as Baton Rouge High school and Plain Dealing successfully defended their respective Class A and B state championships today at the 29th annual high school rally.

Baton Rouge was pressed closely by Byrd High of Shreveport in winning its seventh successive track title and its 18th in the last 19 meets. The capital team compiled 26 points; Byrd 25; Istrouma of Baton Rouge 18½; Jesuit of New Orleans 16½; Spring Hill 15; Warren Easton of New Orleans 11½ and Fortier of New Orleans 9.

Plain Dealing had 22½ points in Class B; Basile 16½; Zachary and Port Allen 15 each and Pride 12.

Randolph Warren of Byrd High won

(Continued on Tenth Page)

INSIDE STORY

There's more than one way to tailor a suit. There's a "winter way"—using paddings, linings, interlinings and heavy fabrics. And there's the "Palm Beach way"—achieving the same smart fit and correct lines without piling up weight or sacrificing coolness.

The 1940 Palm Beach Suits

have the same broader draped shoulder and snug neckline . . . the same refinements in fit, fashion and finish that distinguish fine regular-weight suits. Yet an average Palm Beach suit weighs less than 37 ounces—forty to sixty ounces less than ordinary winter clothes.

See these amazing washable suits today. Try one on—experience the delightful sensation of freedom and comfort. Look at yourself in the mirror. Your eyes will open to new horizons in summer style and value.

$16.75

Palm Beach Formals, $18.50 Slacks, $5.00

Our greatest Palm Beach assortments include blues, tans, grays, greens and browns in light, medium and deep colors. Whites, too, in single and double-breasted models for business, sports and all-occasion wear.

E. Jack Selig & Son

THE STORE FOR MEN

Books closed—all charge purchases will appear on June statements.

DODGERS BEAT GIANTS TO CONTINUE STREAK

HAMLIN STIFLES NEW YORK BATS FOR 4-1 VICTORY

Mel Ott Hits Homer For Only Run Scored Off Giants' Nemesis

NEW YORK, April 27.—(AP)—Luke (Hot Potato) Hamlin, who was the only Dodger pitcher to best the New York Giants five times last year, took up today where he left off at the end of the 1939 campaign.

The big righthander fogged his high, hard one through today to beat the Giants 4-1 in his first appearance of the year and to keep the amazing Dodger winning streak intact.

A single run in the first inning put them up on their cordially-disliked inter-borough rivals, they added another in the fourth and a pair in the seventh.

The Giants' lone run came off the bat of Master Melvin Ott who got his first homer of the season.

Prince Hal Schumacher was wild, giving five passes and 10 hits. Cookie Lavagetto was also a Dodger hero, along with Hamlin, for his second double which came with two on in the seventh was the clincher.

Box score:

BROOKLYN	AB	R	H	PO	A	E
Walker, cf	4	1	2	2	0	0
Coscarart, 2b	5	1	2	1	3	1
Vosmik, lf	5	1	2	3	0	0
Lavagetto, 3b	5	0	2	1	0	0
Camilli, 1b	3	0	0	5	1	0
Cullenbine, rf	2	1	1	2	0	0
Franks, c	4	0	1	8	1	1
Reese, ss	3	0	0	4	1	1
Hamlin, p	4	0	0	1	2	0
TOTALS	35	4	10	27	8	3

NEW YORK	AB	R	H	PO	A	E
Rucker, cf	5	0	0	1	2	0
Jurges, ss	4	0	1	2	7	1
Moore, lf	4	0	1	3	0	0
Ott, rf	4	1	2	2	0	0
Danning, c	3	0	2	7	1	0
Young, 1b	4	0	0	7	1	0
Witek, 2b	4	0	1	2	1	0
Whitehead, 3b	4	0	1	2	2	0
Schumacher, p	2	0	0	1	0	1
zMcCarthy	1	0	0	0	0	0
Joiner, p	0	0	0	0	1	0
zzGlossop	1	0	0	0	0	0
TOTALS	36	1	8	27	15	2

zBatted for Schumacher in seventh.
zzBatted for Joiner in ninth.

Score by innings:

Brooklyn	100	100	200	—4
New York	000	100	000	—1

Runs batted in: Lavagetto 3, Ott. Two-base hits: Lavagetto 2, Coscarart. Home run: Ott. Stolen base: Danning. Double plays: Hamlin to Franks to Camilli; Witek to Jurges to Young; Hamlin to Coscarart to Camilli. Left on bases: New York 9, Brooklyn 9. Bases on balls: Off Schumacher 5, Hamlin 1. Struck out: By Hamlin 6, Schumacher 2, Joiner 3. Hits: Off Schumacher, 8 in 7 innings; Joiner, 2 in 2. Losing pitcher: Schumacher. Umpires: Campbell, Klem, Ballanfant. Time: 2:28. Attendance: 38,122.

PHILS DEFEAT BEES

BOSTON, April 27.—(AP)—Two Boston Bee rookie hurlers undid a praiseworthy eighth-inning performance by veteran Bill Posedel and allowed the Philadelphia Phillies to come from behind and gain a 5-4 decision today before a slim crowd of 2,345.

Alva Javery, young righthander, opened the ninth and was greeted with a double to the center field fence by Catcher Bennie Warren. Merrill May followed with a scorching double down the right field line, scoring Warren and sending Javery out of the game.

Frank Lamanna took up the burden and his first pitch was smacked for a triple by Del Young, who had replaced George Scharein at shortstop. The blow scored May with the winning run.

Si Johnson opened on the mound for the Phillies but was knocked out in the fifth.

Box score:

PHILADELPHIA	AB	R	H	PO	A	E
Schulte, 2b	5	0	0	4	7	0
Martin, cf	4	0	1	2	2	0
Klein, rf	4	1	0	0	0	0
Arnovich, lf	3	0	1	2	0	0
Suhr, 1b	4	1	1	8	0	0
Warren, c	3	1	1	7	1	0
May, 3b	4	2	2	1	1	0
Scharein, ss	2	0	1	3	2	1
xMueller	1	0	1	0	0	0
Young, ss	1	0	1	0	1	0
Si Johnson, p	2	0	0	0	1	0
Beck, p	0	0	0	0	1	0
xxBenjamin	1	0	1	0	0	0
Smoll, p	0	0	0	0	1	0
xxxAtwood	1	0	0	0	0	0
Brown, p	0	0	0	0	0	0
TOTALS	35	5	10	27	17	1

xBatted for Scharein in seventh.
xxBatted for Beck in seventh.
xxxBatted for Smoll in ninth.

BOSTON	AB	R	H	PO	A	E
Rowell, 2b	5	1	2	1	1	0
Warstler, 2b	0	0	0	0	2	0
Hassett, rf	4	1	1	0	0	0
Cooney, cf	1	0	0	0	0	0
West, cf rf	4	0	3	2	0	0
zzLoane	0	0	0	0	0	0
Cuccinello, 3b	5	0	1	1	1	1
Ross, lf	5	1	2	3	0	0
Scarsella, 1b	4	0	1	8	1	0
Lopez, c	3	1	3	10	2	0
Miller, ss	3	0	3	2	3	0
Posedel, p	3	0	0	0	2	0
zMajeski	1	0	0	0	0	0
Javery, p	0	0	0	0	0	0
Lamanna, p	0	0	0	0	0	0
TOTALS	38	4	16	27	12	1

zBatted for Posedel in eighth.
zzRan for West in ninth.

Score by innings:

Boston	010	120	000	—4
Philadelphia	000	100	202	—5

Runs batted in: Arnovich, May, Mueller, Young, Benjamin, Miller 2, Hassett, West. Two-base hits: Arnovich, Warren, May, Miller, Rowell, Hassett. Three-base hits: Young, Rowell. Sacrifice: Lopez. Double play: Schulte to Suhr. Left on bases: Philadelphia 6, Boston 10. Bases on balls: Off Si Johnson 1, Smoll 1, Posedel 3. Struck out: By Johnson 1, Beck 1, Brown 1, Posedel 3 Struck out: By Johnson 1, Beck 1, Brown 1, Posedel 3. Hits: Off Johnson, 8 in 4 innings; Beck, 4 in 2; Smoll, 3 in 2; Brown, 1 in 1. Posedel, 7 in 8; Javery, 2 in 0; Lamanna, 1 in 1. Wild pitch: Posedel. Winning pitcher: Smoll. Losing pitcher Javery. Umpires: Reardon, Pinelli, Goetz. Time: 2:28. Attendance: 2,345.

LOOK for this SIGN and This Bottle

"Fresh up . . . with 7 up"

Lewis' Single In Ninth Wins For Nats Over Yankees

REDS BLANK PIRATES

CINCINNATI, April 27.—(AP)—Bucky Walters returned the Cincinnati Reds to the win column today with a brilliant three-hit, 3-to-0 shutout over Pittsburgh's Pirates.

Bucky helped himself generously in his second triumph of the year, getting a single to open the fifth and scoring when Lonnie Frey followed suit.

Not a Buc reached second until the eighth when, with two out, Goodman muffed Frank Gustine's long wind-blown fly. Joe Bowman and Johnny Rizzo, batting for Lloyd Waner, walked to load the bases—Walters' first passes—but last year's most valuable National leaguer got Deb Garms to hoist to end the threat.

Box score:

PITTSBURGH	AB	R	H	PO	A	E
L. Waner, cf	3	0	0	2	0	0
xRizzo	0	0	0	0	0	0
xxBell	0	0	0	0	0	0
Elliott, cf	0	0	0	0	0	0
Garms, lf	4	0	0	5	0	0
P. Waner, rf	3	0	0	1	0	0
Vaughan, ss	4	0	0	0	3	0
Fletcher, 1b	4	0	1	12	0	0
Davis, c	4	0	1	2	0	0
Brubaker, 3b	3	0	0	2	4	0
Gustine, 2b	3	0	0	0	1	0
Bowman, p	2	0	1	0	1	0
TOTALS	30	0	3	24	9	0

xBatted for L. Waner in eighth.
xxRan for Rizzo in eighth.

CINCINNATI	AB	R	H	PO	A	E
Werber, 3b	4	0	1	0	2	0
Frey, 2b	3	1	1	3	7	0
Goodman, rf	3	1	1	4	0	1
F. McCormick, 1b	4	0	1	12	0	0
Lombardi, c	4	0	0	1	0	0
Craft, cf	4	0	2	2	0	0
M. McCormick, lf	4	0	1	2	0	0
Joost, ss	3	0	0	3	1	0
Walters, p	3	1	1	0	2	0
TOTALS	32	3	8	27	12	1

Score by innings:

Pittsburgh	000	000	000	—0
Cincinnati	000	020	10x	—3

Runs batted in: Frey, Goodman, F. McCormick. Two-base hits: F. McCormick, Craft, M. McCormick. Home run: Goodman. Stolen bases: Werber, Frey. Double play: Joost to Frey to F. McCormick. Left on bases: Pittsburgh 6, Cincinnati 7. Bases on balls: Off Bowman 1, Walters 3. Struck out: By Bowman 1. Hit by pitcher: By Bowman (Frey). Umpires: Dunn, Sears. Time: 1:56. Attendance, 5,959.

CUBS SHUT OUT CARDS

ST. LOUIS, April 27.—(AP)—Larry French, the Chicago Cubs' veteran southpaw who takes great delight in beating the St. Louis Cardinals, shut them out for the second time this season today, 4 to 0.

Joe Medwick, who has been suffering from sore back muscles, broke into the St. Louis lineup for the first time this year, getting a single in four times at bat.

Bill Nicholson's double with the bases loaded in the sixth inning was the Cubs' clincher, driving in two runs and sending Lon Warneke to the showers.

Box score:

CHICAGO	AB	R	H	PO	A	E
Hack, 3b	5	1	1	4	2	0
Herman, 2b	4	0	0	3	5	0
Galan, cf	3	1	1	0	0	0
Leiber, rf	4	1	2	0	0	0
Nicholson, lf	4	0	1	2	0	0
Cavarretta, 1b	4	1	1	14	1	0
Todd, c	4	0	2	1	0	0
Mattick, ss	4	0	0	3	3	2
French, p	4	0	0	0	3	0
TOTALS	36	4	8	27	14	2

ST. LOUIS	AB	R	H	PO	A	E
S. Martin, 2b	4	0	1	0	3	0
Gutteridge, 3b	4	0	0	0	3	0
Slaughter, rf	3	0	0	0	0	0
Medwick, lf	4	0	1	1	0	0
Mize, 1b	3	0	1	13	0	1
Moore, cf	4	0	1	7	0	0
zzzzHopp	0	0	0	0	0	0
Marion, ss	4	0	1	2	1	0
Owen, c	2	0	1	3	0	0
zEpps	0	0	0	0	0	0
Padgett, c	1	0	0	1	0	0
Warneke, p	2	0	1	0	2	0
Shoun, p	0	0	0	0	0	0
zzJ. Martin	1	0	0	0	0	0
zzzLake	0	0	0	0	0	0
Lanier, p	0	0	0	0	2	1
zzzzzJones	1	0	0	0	0	0
TOTALS	33	0	7	27	11	2

zRan for Owen in seventh.
zzBatted for Shoun in seventh.
zzzRan for J. Martin in seventh.
zzzzRan for Moore in ninth.
zzzzzBatted for Lanier in ninth.

Score by innings:

Chicago	000	013	000	—4
St. Louis	000	000	000	—0

Runs batted in: Mattick, Nicholson 2, Cavarretta. Two-base hits: Mize, Nicholson, Moore. Double plays: Hack to Cavarretta; Mattick to Herman to Cavarretta; Cavarretta unassisted. Left on bases: Chicago 6, St. Louis 9. Bases on balls: Off French 2, Warneke 1. Struck out: By French 1, Warneke 3, Lanier 1. Hits: Off Warneke, 5 in 5 1-2 innings; Shoun, 0 in 1 2-3; Lanier, 3 in 2. Hit by pitcher: By French (Mize). Losing pitcher: Warneke. Umpires: Stewart, Magerkurth, Barr. Time: 2:04. Attendance: 3,709.

• League Leaders

(By Associated Press)

Batting (three leaders in each league):

Player, Club	G	AB	R	H	Pct.
Wright, White Sox	8	31	4	15	.484
McCosky, Tigers	8	30	8	13	.433
Ross, Bees	6	21	5	9	.429
Fletcher, Pirates	7	26	4	11	.423
Young, Giants	7	22	2	11	.407
Travis, Senators	8	27	5	11	.407

HOME RUNS

American

Foxx, Boston	3
Kuhel, Chicago	2
Johnson, Philadelphia	2
Rolfe, New York	2
Gordon, New York	2
Heath, Cleveland	2
Judnich, St. Louis	2
Boudreau, Cleveland	2

National

Goodman, Cincinnati	2
Gilbert, Brooklyn	2
Fifteen tied with	1

RUNS BATTED IN

American

Doerr, Boston	11
Foxx, Boston	10
Tresh, Chicago	7
Greenberg, Detroit	7

National

Lavagetto, Brooklyn	11
J. Martin, St. Louis	8
Nicholson, Chicago	8

CLARKS MEETS ALL-STARS

CLARKS, La., April 27.—(Special)—The Clarks Lumberjacks will make their second appearance of the season before the home fans Sunday when they engage the Monroe All-Stars here at 3 p.m.

The Lumberjacks defeated Gilbert here last Sunday, 6 to 2.

CHASE PITCHES WASHINGTON TO 3-TO-2 TRIUMPH

Marvin Bruer, In Big League Debut, Handed Heart-Breaking Defeat

WASHINGTON, April 27.—(AP)—Young Ken Chase, as wild as a March hare at times but very effective at others, pitched the Washington Senators to a 3-2 victory over the New York Yankees today—with a great big assist by Buddy Lewis.

The Nat infielder singled in the last half of the ninth with a mate on second to break up the game and hand Marvin Bruer, the Yanks' rookie making his big league debut a heart-breaking set-back.

Chase allowed the champions but five hits while the Senators were touching Bruer for a total of nine.

Box score:

NEW YORK	AB	R	H	PO	A	E
Crosetti, ss	3	1	0	4	3	0
Rolfe, 3b	3	0	1	0	2	0
Selkirk, rf	2	0	1	0	0	0
Keller, lf	5	0	0	1	0	0
Dickey, c	4	0	0	6	1	0
Gordon, 2b	2	1	1	5	0	0
Henrich, cf	4	0	0	3	0	1
Dahlgren, 1b	4	0	2	11	1	0
Breuer, p	4	0	0	0	2	0
TOTALS	30	2	5	*26	14	1

*Two out when winning run scored.

WASHINGTON	AB	R	H	PO	A	E
Case, cf	4	0	1	1	0	0
Lewis, rf	4	0	2	0	0	1
Wasdell, 1b	4	0	0	10	0	0
Walker, lf	4	0	1	2	0	0
Travis, 3b	3	0	1	0	0	0
Bloodworth, 2b	4	0	1	2	3	0
Pofahl, ss	4	0	2	3	1	0
Early, c	4	1	0	9	0	1
zWelaj	3	1	1	0	4	0
Chase, p	3	1	1	0	4	0
TOTALS	34	3	9	27	8	2

zRan for Early in ninth.

Score by innings:

New York	100	000	010	—2
Washington	020	000	001	—3

Runs batted in: Chase, Case, Dahlgren, Lewis. Two-base hits: Travis, Gordon. Three-base hits: Chase, Case. Stolen bases: Lewis, Selkirk. Sacrifice: Chase. Double plays: Bloodworth to Pofahl to Wasdell; Bloodworth to Wasdell. Left on bases: New York 12, Washington 9. Bases on balls: Off Chase 10, Breuer 3. Struck out: By Breuer 5, Chase 9. Hit by pitcher: By Chase (Dickey). Wild pitch: Chase. Umpires: Pipgras, Summers, Quinn. Time: 2:19. Attendance: 15,000.

BROWNS DOWN CHISOX

CHICAGO, April 27.—(AP)—Jack Kramer pitched the St. Louis Browns to a 6 to 2 victory over the White Sox today, sending the Chicagoans back into the American league cellar.

The Brownie hurler gave up four hits and two runs in the first inning, but was invincible in the pinches thereafter. St. Louis knocked Rookie Vallie Eaves out of the box in the seventh after he had yielded five walks and seven hits, including home runs by George McQuinn and Walter Judnich.

It was the White Sox sixth defeat in eight games. Taft Wright, league-leading hitter, solved Kramer for three hits, boosting his average to .484.

Box score:

ST. LOUIS	AB	R	H	PO	A	E
Strange, ss	5	0	1	3	2	0
Judnich, cf	5	2	1	4	0	0
McQuinn, 1b	5	1	2	7	0	0
Radcliff, rf	4	1	3	4	0	1
Gallagher, lf	4	1	0	3	0	0
Clift, 3b	3	1	1	1	4	0
Heffner, 2b	4	0	2	3	2	1
Swift, c	3	0	0	2	1	0
Kramer, p	4	0	0	0	1	0
TOTALS	37	6	10	27	10	2

CHICAGO	AB	R	H	PO	A	E
Kennedy, 3b	5	0	1	3	1	1
Kuhel, 1b	4	0	0	8	0	0
Kreevich, cf	4	1	2	3	1	0
Solters, lf	4	1	1	5	0	0
Appling, ss	4	0	1	2	2	0
Wright, lf	4	0	3	3	0	0
McNair, 2b	4	0	0	2	5	0
Tresh, c	4	0	1	1	0	0
Eaves, p	2	0	0	0	0	0
Knott, p	1	0	1	0	0	0
zRosenthal	1	0	0	0	0	0
TOTALS	37	2	10	27	9	1

zBatted for Knott in ninth.

St. Louis	010	111	200	—6
Chicago	200	000	000	—2

Runs batted in: Swift, Heffner, Judnich, McQuinn 2, Kramer, Solters, Wright. Two-base hit: Kennedy. Home runs: Judnich, McQuinn. Stolen base: Kreevich. Double plays: Appling to McNair to Kuhel; Clift to McQuinn. Left on bases: St. Louis 9, Chicago 8. Bases on balls: Off Eaves 5. Struck out: By Kramer 1, Eaves 1. Hits: Off Eaves, 7 in 6 innings; Knott, 3 in 3. Losing pitcher: Eaves. Umpires: Grieve, Ormsby, Basil. Time: 2:14. Attendance 4,500.

INDIANS BEAT TIGERS

DETROIT, April 27.—(AP)—Two home runs by Lou Boudreau, the first of his major league career, gave the Cleveland Indians a 4 to 2 decision over the Detroit Tigers today and boosted the Tribe into undisputed possession of the lead in the American league.

Both were hit off Harold Newhouser, 18-year-old Detroit high school boy, who was making his first big league start. Boudreau also delivered a run-scoring single in the fifth.

Mike Naymick, six-foot eight-inch Cleveland rookie, limited Detroit to seven hits and was credited with the win.

Box score:

CLEVELAND	AB	R	H	PO	A	E
Boudreau, ss	4	2	3	0	4	0
Weatherly, cf	4	0	1	3	1	1
Chapman, rf	4	0	1	5	0	0
Trosky, 1b	4	0	1	12	0	0
Heath, lf	4	0	0	4	0	0
Keltner, 2b	3	2	3	1	2	0
Hemsley, c	3	0	0	1	0	0
Mack, 2b	3	0	0	1	3	0
Naymick, p	3	0	1	0	3	0
Smith, p	0	0	0	0	0	0
Humphries, p	0	0	0	0	0	0
TOTALS	33	4	10	27	13	1

DETROIT	AB	R	H	PO	A	E
McCosky, cf	5	0	2	2	0	0
Campbell, rf	4	0	1	2	0	0
zzzFox	1	0	1	0	0	0
Gehringer, 3b	3	0	0	5	2	0
Greenberg, lf	4	1	1	0	0	0
York, 1b	3	0	0	6	2	0
Higgins, 3b	4	0	0	1	1	0
Bartell, ss	4	0	1	5	2	0
Tebbetts, c	4	1	1	5	1	1
zSullivan	1	0	0	0	0	0
Newhouser, p	1	0	0	1	3	0
zzAverill	1	0	0	0	0	0
zzzzMetha	0	0	0	0	0	0
TOTALS	33	2	7	27	11	1

zBatted for Tebbetts in ninth.
zzBatted for Newhouser in ninth.
zzzBatted for Campbell in ninth.
zzzzRan for Gehringer in ninth.

Score by innings:

Cleveland	100	010	011	—4
Detroit	100	001	000	—2

Runs batted in: Boudreau 3, Greenberg, Bartell. Two-base hits: Greenberg. Home runs: Boudreau 2. Stolen bases: Keltner, Hemsley. Double plays: York to Bartell; Bartell to Gehringer to York. Left on bases: Cleveland 5, Detroit 1. Bases on balls: Off Naymick 6, Smith 1, Newhouser 3. Struck out: By Naymick 1, Newhouser 6. Hits: Off Naymick, 7 in 8 1-3. Wild pitch: Naymick. Passed ball: Tebbetts. Winning pitcher: Naymick. Umpires: Geisel, McGowan, Kolls. Time: 2:15. Attendance: 20,133.

A'S WALLOP RED SOX

PHILADELPHIA, April 27.—(AP)—Sam Chapman's home run with the bases full climaxed a seven-run, seventh-inning uprising and clinched an 8 to 3 victory for the Athletics over the Boston Red Sox in their series opener before a crowd of 8,400 today.

Held well in check by Jim Bagby except for Al Rubeling's home run in the fifth, the Athletics finally pounded the Red Sox twirler out of the box in the seventh.

Chapman's homer scored Frank Hayes, Dee Miles and Chubby Dean to overcome Boston's 3-2 lead at that point.

Johnny Babich was the winning pitcher, gaining his second victory of the season over the Red Sox.

Box score:

BOSTON	AB	R	H	PO	A	E
Finney, rf	5	0	2	2	0	0
Cramer, cf	5	1	2	1	0	0
Williams, lf	4	0	0	1	0	0
Foxx, 1b	3	1	1	10	1	0
Cronin, ss	2	0	0	2	3	0
Doerr, 2b	4	0	1	0	3	1
Tabor, 3b	4	0	1	2	2	0
Desautels, c	4	0	0	5	0	0
Bagby, p	3	1	0	0	1	0
Heving, p	0	0	0	0	0	0
Ostermueller, p	0	0	0	0	0	0
Rich, p	0	0	0	0	0	0
xNonnenkamp	1	0	0	0	0	0
TOTALS	35	3	7	24	10	1

xBatted for Rich in ninth.

PHILADELPHIA	AB	R	H	PO	A	E
Chapman, cf	4	1	1	6	0	0
Moses, rf	4	1	2	1	0	0
McCoy, 2b	4	0	1	1	4	0
Johnson, lf	3	1	0	2	0	0
Siebert, 1b	3	1	0	7	1	0
Hayes, c	4	1	2	8	0	0
Rubeling, 3b	4	1	1	0	2	0
Lillard, ss	2	0	0	1	2	1
zMiles	1	1	1	0	0	0
Brancato, ss	1	1	1	1	0	0
Babich, p	2	0	0	1	0	0
zzDean	0	0	0	0	0	0
Heusser, p	1	0	0	0	0	0
TOTALS	33	8	9	27	9	1

zBatted for Lillard in seventh.
zzBatted for Babich in seventh.

Score by innings:

Boston	210	000	000	—3
Philadelphia	000	010	70x	—8

Runs batted in: Foxx, Doerr, Williams, Rubeling, Miles, Chapman 4, Hayes. Two-base hits: Foxx, Tabor, Moses, McCoy, Miles. Three-base hits: Moses. Home runs: Rubeling, Chapman. Double play: Foxx to Cronin to Foxx. Left on bases: Philadelphia 5, Boston 8. Bases on balls: Off Babich 1, Bagby 2, Heving 1, Heusser 2, Ostermueller 1. Struck out: By Bagby 5, Babich 3, Heusser 3. Hits: Off Babich, 7 in 7 innings; Heusser, 0 in 2; Bagby, 5 in 6 1-3; Heving, 1 in 0; Ostermueller, 2 in 1-3; Rich, 1 in 1 1-3. Winning pitcher: Babich. Losing pitcher: Bagby. Umpires: Rue, Hubbard, Rommel, Moriarty. Time: 2:05. Attendance: 8,400.

FORMER STAR PITCHER UMPIRING IN LEAGUE

GREENVILLE, Miss., April 27.—(AP)—Sam Gray, who is umpiring his first season in the Cotton States league, is a former Philadelphia Athletics star pitcher.

When Gray first went to the majors from the Texas league he won 12 straight games. His pitching was cut short that season when he was hit by a pitched ball.

Last season Gray managed the Welch, W. Va., club of the Mountain State league.

A new "flying wing" type of airplane is now being constructed. The ship will have two engines, one a "pusher," the other a "puller." Movable surfaces along the edge of the wings are used for maneuvering the plane in flight.

RUPPENTHAL BACK IN MAIN EVENT

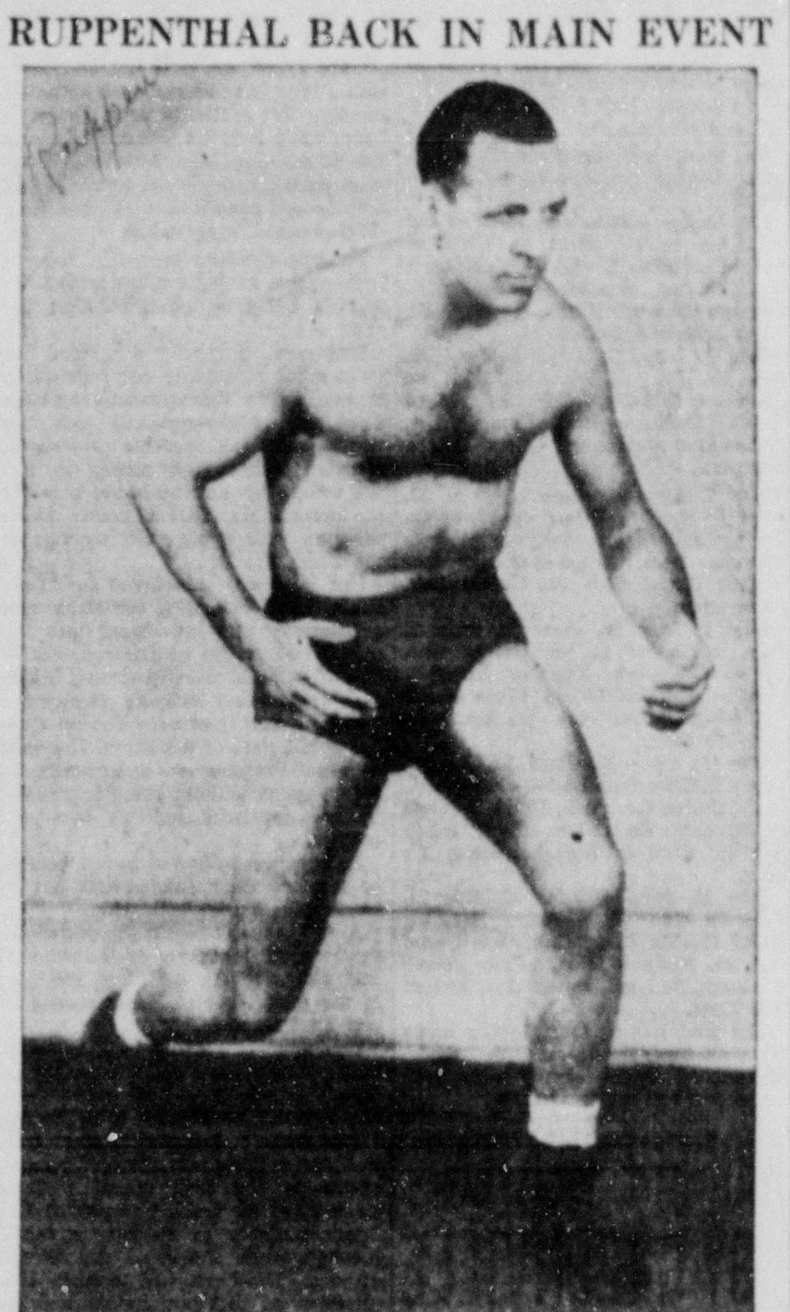

Duke Ruppenthal, Milwaukee flash shown above, returns to the Monroe Wrestling arena Tuesday night in a main event match with Chin Lee, a Chinaman.

Ruppenthal And Chin Lee Meet In Mat Main Event

Kallio Signs Bob Castle And Bob Arthur In Semi-Final Of Tuesday Card

Promoter Gus Kallio has signed Duke Ruppenthal of Milwaukee, and Chin Lee, a Chinaman from San Francisco, for his main event Tuesday night. Bob Castle of Kansas City and a newcomer, Bob Arthur, self-styled "Irish Hurricane," will meet in the semi-final.

The "Irish Hurricane" says that he is stronger than any man his weight and that he will give $25, good old simoleons, to any wrestler who is in Monroe or will appear here for the duration of his stay and is a recognized junior light-heavyweight, who can duplicate or beat the test of strength shown by Arthur.

"The Duke" is well known to Monroe grappling fans and is meeting a tough customer in Chin Lee. Both are out after the champ, Rex Mobley, and will battle with blood in their eyes to determine the winner of a shot at the title.

Chin Lee whipped Sailor "Tex" Watkins in his last week's appearance in two straight falls. "Tex" was disqualified by the referee, Butch Martin, for unnecessary roughness in the first fall, and the Chinaman made short work of him in the second.

Bob Castle lost a close one to the Duke last week and will be out for another shot at him, if he wins from Bob Arthur. Arthur hails from Miami, Fla., and is already in Monroe training for his melee next Tuesday night.

Promoter Kallio announced that he was trying to secure other top-notch wrestlers to appear here and that if he succeeded, an elimination tournament would be held to determine an opponent for Mobley at some future date.

This week's show should be a humdinger with Chin Lee announcing that he liked the going tough and the Duke able to take care of himself in any style. The semi-windup should give the fans that like to see the going scientific a thrill a minute. Bob Arthur's style is not known but his monicker suggests speed to burn and a speedy guy usually likes to wrestle scientifically.

Kallio announced a new price schedule with the ringside seats selling for 65 cents and general admission 40 cents. Students will be admitted for 25 cents with the first 25 there admitted free.

UP THE CREEK WINS HANDICAP

Mrs. Mars' Thoroughbred Cops Clarks Feature At Churchill Downs

LOUISVILLE, Ky., April 27.—(AP)—Mrs. Ethel V. Mars' Up The Creek today captured the 66th running of the Clark handicap as racing returned to historic Churchill Downs, site of the Kentucky Derby.

There were reports that more than a dozen eligibles for next Saturday's derby renewal would not go to the post.

A crowd of nearly 15,000 swelled by ideal weather and a fast track, saw Mrs. Louise J. Hickman's Arab's Arrow, last year's winner, finish second in the $2,500 added Clark. Mrs. Marie Evans' Shot Put was third.

In winning the mile and one-sixteenth Clark in 1:46, Up The Creek returned $9.60 in the mutuels for each $2 win ticket. Technician, the favorite, was soundly beaten.

The co-feature, a six-furlong dash that attracted six derby candidates as eligibles, found Tough Hombre redeeming himself as a leader among the Milky Way Farm's five derby threats.

Earlier, Trainer Roy Waldron virtually had decided on Gallahadion as the stable's choice to start in the big race and Chatted, Gold Teddy and Valtite, along with Tough Hombre, were counted out of the field of probable starters.

The list of derby probables was thinned further with Trainer "Sunny Jim" Fitzsimmons' announcement in New York that Fenelon had developed a cough and would not start and that Asp was believed to be out of the running for the same reason.

Among other eligibles here, these were listed as likely out of the starting field: Alhalon, down with a throat ailment; Gino Thor, bothered with a fever in his right fore ankle; Nightland, which failed to round into shape after wrenching an ankle, and Star Chance, Potranco and Designer, True Star and Predicate.

Potranco finished second to Tough Hombre. Bay Carse, not eligible for the derby was third. Predicate, Designer and True Star also ran. Time for six furlongs was 1:12 3-5 and Tough Hombre rewarded backers at $7 for $2.

Tip This Hat to Summer!

HOPKINS *Soft Straws*

• Greet the heat with a cool new Hopkins Straw . . . and you're set for the season! Distinctive styling and flawless workmanship make Hopkins the choice of smart men.

$1.95 to $5

Charge it the Fink way. Pay Weekly or Semi-Monthly—There's no extra charge either way.

FINK The Tailor
334 DeSiard

TAKE THE WILT OUT OF WORK!

Just the thought of our KULAS is Cooling!

MOST of us can't afford to let the heat slow us up : : : none of us can afford to let our appearance down. There's no chance for either when you're wearing a Kula : : : they are twice as cool as your regular suits! Don't confuse Kulas with ordinary summer suits! These pure tropical worsteds are tailored in Rochester by Michaels-Stern with the same skill for which their Value-First clothes are so justly famous . . . your final assurance that Kulas will keep you looking as fresh as you feel.

TAILORED IN ROCHESTER by MICHAELS-STERN

$27.50 With 2 Pairs Pants

Charge It the Fink Way! Pay weekly or semi-monthly! There's no charge either way!

FINK the tailor
334 DeSiard Street

WILSON BROTHERS SKIPPER

Styled by WILSON BROTHERS

Take Life Easy in a SKIPPER ensemble

$4.45 Complete

Three-piece Skipper ensemble that will answer your leisurewear requirements. Crew-neck pullover, cool in-and-outer jacket and harmonizing slacks. Wear them separately or as a perfectly mated set. Haze Green or Pecan Tan.

Charge it the Fink way. Pay Weekly or Semi-Monthly—There's no extra charge either way.

FINK the tailor
334 DeSiard

GAMES PLAYED IN BOWLING LEAGUES

Firemen And Delta Air Liners Among Winners During Week

CITY 10 PIN LEAGUE

Team	Won	Lost	Pct.
Johns Manville	3	0	1.000
Mills Vaughan	5	1	.834
Montgomery Ward	4	2	.667
Delta Sigma	3	3	.500
Coca-Cola	2	4	.333
The Lobby	2	4	.333
City Firemen	2	4	.333
Sears Roebuck	0	3	.000

Schedule For This Week
City 10 Pin League

Monday—Coca-Cola vs. Mills Vaughan.

Tuesday—The Lobby vs. Deltas.

Wednesday — Johns Manville vs. Montgomery Ward.

Thursday—City Firemen vs. Sears Roebuck.

The postponed games between Johns Manville and Sears Roebuck will also be played this week, date to be announced later.

Business Men's League

Monday — Slagle-Johnson Lumber company vs. Serwich Neon Sign company.

Tuesday—Delta Air Lines vs. Brown Paper mill.

The City Firemen won two and lost one game to the Montgomery Ward bowlers in a series last Thursday night. Flacey was high for the firemen with 149 for a single game. Roddy was high for the series with 360 pins. Kemp was high in the series for Montgomery Ward but Tennon was high for the single game with 149.

Summary of City Firemen-Montgomery Ward:

City Firemen	1	2	3	Total
Roddy	133	117	110	360
Hunicutt	94	81	65	240
Paharo	72	92	125	289
Flacey	149	116	73	338
Jones	90	119	128	337
Handicap	6	6	6	18
Total	538	525	501	1,581
Montgomery Ward	**1**	**2**	**3**	**Total**
Tennon	110	149	82	332
Kemp	108	145	124	378
Campbell	107	119	78	304
Marshall	97	110	75	282
Felkner	93	106	105	304
Total	515	629	464	1,688

The Business Men's league started their bowling season Wednesday night with the Delta Air Lines pin smashers taking all three games from the Brown Paper mill bowlers. Cooper was high for a single game for the Air Liners with Wharton high for the series with a three-game total of 411. Demmary and Whitfield were high for the losers with 122 pins each. Wilson was high for the series, however, with 327.

Summaries follow:

Delta Liners	1	2	3	Total
Cooper	112	164	110	386
Wilkerson	108	113	98	319
Boyce	105	145	102	352
Wharton	144	149	118	411
Stamets	100	98	125	323
Total	569	669	553	1,791
Brown Paper	**1**	**2**	**3**	**Total**
Holt	101	91	105	297
Demmary	109	70	122	301
Wilson	114	96	117	327
Bagwell	88	109	76	273
Whitfield	99	102	122	323
Total	511	468	542	1,521

An exhibition match was played Friday night between two teams from the Delta Air Lines. The Keglers, composed of Stamets, Weeks, Modes, Boyce and Cooper, won two games and lost one to the Pin Bowlers, composed of Elliot, Wilkerson, Parker, Saiton and Wharton. Boyce was high for the game and series for the Keglers with 154 and 421 for the series. Parker was high for the series for the losing team with 398 and Wharton was high for the single game with 127 pins.

OUACHITA RELAY TEAM IS WINNER

(Continued from Eighth Page)

the 100-yard dash in 10.2 seconds and took the 220 in 22.4.

Charles Petty of Baton Rouge heaved the javelin 187 feet 3 inches to beat Don Zimmerman's old mark of 180 feet 3⅞ inches, set in 1929 for Lake Charles.

Eugene Morgan of Vinton and Stiles of Spring Hill set the other new Class A records. Morgan did the 440-yard run in 50 seconds, and Stiles stepped the half mile in 2:00.3.

In Class B, Billy Hudson of Plain Dealing established a new 440-mark of 50.2 and Paul Ricaud of Moreauville did the mile in 4:49.4 record time.

Stiles gained another first place by displaying a tremendous "kick" to beat out Charlie Glueck, Jesuit High, in the mile.

Stanley Johnston of Warren Easton provided a surprise by defeating Sulcer Harris in the high jump with a leap of five feet 10 inches. Charles Montgomery of Baton Rouge furnished another with an even 12 feet in the pole vault to top Mike Scanlon of Warren Easton and O. J. Key of Jesuit.

Livingston teamed with Warren of Byrd with two first places in the high and low hurdles to account with him for 20 of their team's 25 points.

He won the 120-yard high hurdles in 16.3 and negotiated the 220 low hurdles in 26.1.

Ouachita High of Monroe captured the mile relay in 3.32.8, with Fair Park of Shreveport second: Baton Rouge third, and Istrouma fourth. York, Young, Sievers and Brown ran for Ouachita.

Key, Robichaux, Glueck and Barocco won the football shuttle relay for Jesuit High.

Other Class A winners were Bankston of Istrouma in the shot put, at 50 feet 6⅛ inches; Wilkin of Jesuit in the discus, 132 feet 5 inches; Harris of Baton Rouge in the broad jump, 21 feet 4¾ inches, and Vanderhaegen, Fortier High, hop, step and jump, 44 feet 9⅜ inches.

The wheelbarrow was invented by Thomas Jefferson.

BONURA RETURNS TO WASHINGTON SOLONS

NEW YORK, April 27.—(AP)—Henry John (Zeke) Bonura, the big banana man from New Orleans who is either a hero or a bum to the fans wherever he plays baseball, is going back to Washington where he may be appreciated.

In six major league seasons, Zeke has hit at a .313 clip, belted 112 home runs and made every manager he has played for tear his hair at Bonura's inept fielding and his salary demands. He was a great favorite with the crowds when he played for the Chicago White Sox but finally was traded to the Senators for Joe Kuhel, a much more agile fielder.

Washington kept him one year, then when the New York Giants were in serious need of a first sacker last spring sold him for about $25,000, which included two players.

Manager Bill Terry of the Giants just about gave up last fall and when Zeke held out this spring after getting a big salary cut, Bill decided to bank entirely upon Babe Young and Johnny McCarthy this season. He made various efforts to trade Bonura to various clubs and finally completed a deal yesterday with Clark Griffith of Washington.

The Giants received an unannounced amount of cash—the best guess is about $10,000—plus Rene Monteagudo, left-handed Cuban pitcher who will be farmed out to Jersey City. The Senators get Zeke's hitting power back, and a neat profit on the deal.

M'GUIRE PLAYERS IN FIRST ROUND

Play Practically Completed In Championship Golf Openers

Fifteen matches have been completed in the first round of the McGuire Golf club championship play, it was announced Saturday by Jim McKenzie, McGuire pro.

Results of the first round matches played so far follow:

Shep Girault defeated Charles Wilds, 4 and 2; Pete Menefee defeated Herbert Steed, 2 and 1; Cramer Haas defeated R. D. Kellogg, 5 and 3; Vance Rhodes defeated Joe Washburn, 4 and 3; Kenneth Holt won from J. C. Jordan by default; F. V. Allison won from Jim Ewing by default; H. K. Touchstone defeated J. C. Liner, 2 and 1; Ford Hines defeated T. John, 7 and 6.

Ben Downing defeated M. C. McDonald, 1 up in 20 holes; R. B. Henry defeated Fred Millsaps, 6 and 4; Jack Rogers defeated Doc Bennet, 5 and 3; Harold Woods defeated S. M. McReynolds, 7 and 5; Ed Shaver defeated H. A. McDonald, 2 and 1; Ivy McDonald won from Dr. D. A. Strickland by default; Wesley Shafto defeated Fay Alleman, 5 and 4.

Only one more match remains to be played in the first round. Second round matches will start Monday, McKenzie said.

SPORTS ROUNDUP

By Eddie Brietz

NEW YORK, April 27.—(AP)—Tony Galento will ask Harry Mendel, the bike racing king (and the late Joe Jacobs' closest pal) to handle him in the Max Baer fight May 28. . . . Boston is going to pitch another tea party—this one for old man Mose Grove, June 8. . . . Price on Bimelech is apt to be 1-2 or shorter on Derby day. . . . Leo Durocher's popularity in Flatbush might take a slump if the bugs over there ever find out he lives in a hotel on this side of the river.

FAIR PLAY DEPT.

We don't think it's cricket to let Dr Robert Hutchins take the rap for all this deemphasizing at U. of Chicago. . . . The academics out there started the ball rolling back in 1900. . . . The Green Bay (Wis.) Press-Gazette reported this week in its "40 Years Ago" column: "Chicago university professors have been called for a discussion of the question, 'Resolved, that the present increase of interest in athletics at the university is undesirable.'"

EYE, EYE, SIR!

Two of the greatest football players ever to come out of the Rocky Mountains—Earl (Dutch) Clark of Colorado college and Byron (Whizzer) White of U. of Colorado—wore glasses off the field . . . which prompts B. Lee Pace of Colorado Springs to tune up his lyre and sing:

"Glasses in classes are common
At schools wherever you go;
Could class in glasses be something
Peculiar to Colorado-o?"

TODAY'S GUEST STAR

Herbert Allen, New York Post: "Dropped from the schedules of New York U., Columbia, Lafayette and Polytechnic institute, Brooklyn college wrestlers have little left to wrestle with except temptation."

SPORTS COCKTAIL

Horter M'Veigh, 19-year-old Hollywood golf pro who hits 'em almost as far as Sammy Snead, has copped the pro job at the million-dollar Breezy Point, Minn., resort. . . . The Little Rock (Ark.) High school track team has won 78 consecutive meets, including 14 state championships. . . . Maurice (The Angel) Tillett has appeared in Buffalo four times this season and the smallest crowd he drew was 5,624. . . . Henry Armstrong wants it known that he is one fighter who'll not open a restaurant when he's through. . . . John Law, old Notre Dame star and later football coach at Sing Sing, has been transferred to the state medium security prison at Wallkill, N. Y., as physical training instructor.

HOT SHOTS

Every member of the Grassy Lick, W. Va., baseball team is named Hott. . . . And there's an extra Hott left over to do the umpiring. . . . They're all brothers or cousins and live in the same locality.

KIDS TO WATCH

Tennis — Seventeen-year-old Tom Brown of San Francisco who'll cause much more than a ripple in a year or two.

Golf—Louise Suggs, 16, of Atlanta. . . . Hits the ball a fur piece and needs only tournament experience.

TWILIGHT LEAGUE OPENS THURSDAY

Schedule For Season Announced By Oldest Softball Circuit

The 1940 season of the Twilight league, oldest softball league in Monroe, will open May 2. The first round will end on July 30.

The teams will use diamonds at Y's park, United Gas park, and Plum street.

The league will be composed of the following teams: Hunt & Whitaker Bees, Columbus Social club, Knights of Columbus, Southern Bell, United Gas and Hudnall Oilers.

The schedule follows:

May 2, May 21, June 6, June 25, July 16: Hunt & Whitaker Bees vs. Columbus Social club, Y's park; K. of C. vs. Southern Bell, Plum street; United Gas vs. Hudnall Oilers, United Gas park.

May 7, May 23, June 11, June 27, July 18: Hudnall Oilers vs. K. of C., Y's park; Southern Bell vs. Hunt & Whitaker Bees, United Gas park; Columbus Social club vs. United Gas, Plum street.

May 9, May 28, June 13, July 2, July 23: K. of C. vs. United Gas, United Gas park; Hunt & Whitaker Bees vs. Hudnall Oilers, Plum street; Columbus Social club vs. Southern Bell, Y's park.

May 14, May 30, June 18, July 9, July 25: Columbus Social club vs. K. of C., United Gas park; Hudnall Oilers vs. Southern Bell, Plum street; United Gas vs. Hunt & Whitaker Bees, Y's park.

May 16, June 4, June 20, July 11, July 30: Hunt & Whitaker Bees vs. K. of C., Y's park; Columbus Social club vs. Hudnall Oilers, Plum street; Southern Bell vs. United Gas, United Gas Park.

The first named team is the home team on first, third and fifth rounds. The second named team is home team on second and fourth rounds.

MONROE BEATEN BY GREENVILLE

(Continued from Eighth Page)

Neuman went out short to first to retire the side.

Greenville scored again in the eighth when Reese, the first man up, was safe on an error by Fisher, was sacrificed to second by Walker, and scored on Didier's single.

Monroe threatened in the ninth, when they got a man around to third, only to have Pettegrew, who was hitting for Maxfield, hit a high pop-up to Didier in front of the plate. Taitt walked to put a man on first with none away and Eagar went in to run for him. Fisher was out, pitcher to first, Eagar going to second. Schang popped to first, and Hackney, who had relieved Labue at second, was safe on an error by Head, Eagar going to third. Pettigrew then went to bat for Maxfield and popped a towering ball to Didier in front of the plate to end the game.

Manager Andy Reese was the star of the game, shagging many a wild throw from one or another of his infielders out of the air and tagging the runner before he could reach first.

Box score:

GREENVILLE	AB	R	H	PO	A	E
Knapp, cf	4	0	1	1	0	1
Seal, 3b	5	1	1	0	1	0
Hodge, 2b	5	1	1	2	4	1
Neuman, lf	5	0	0	2	0	0
Reese, 1b	4	1	1	13	0	0
Walker, rf	2	1	1	1	0	0
Head, ss	4	1	0	3	7	1
Didier, c	4	0	1	5	1	0
Green, p	3	0	0	0	2	0
Totals	36	5	6	27	15	3
MONROE	**AB**	**R**	**H**	**PO**	**A**	**E**
Riba, 3b	3	0	0	1	0	0
Burt, cf	4	0	1	2	0	1
Englehorn, lf	4	0	0	1	0	1
Medak, 1b	4	1	1	12	1	0
Taitt, rf	3	1	2	2	0	0
Fisher, ss	4	0	2	2	7	1
Schang, c	4	0	0	5	2	0
Labue, 2b	1	0	0	1	1	1
Maxfield, p	3	0	0	0	4	1
xHackney	2	0	0	1	0	0
xxPettigrew	1	0	0	0	0	0
Totals	31	2	6	27	15	5

xHackney batted for Labue.
xxPettigrew batted for Maxfield.

Score by innings:

Greenville	000 021 110—5
Monroe	010 100 000—2

Runs batted in: Taitt, Fisher, Green, Reese, Knapp, Head. Two-base hit: Fisher. Home run: Taitt. Stolen bases: Englehorn, Seal, Hodge. Double play: Hodge to Head to Reese. Left on bases: Greenville 7; Monroe 7. Base on balls: Off Green 2; Off Maxfield 4. Struck out: By Green 4; Maxfield 4. Hit by pitcher: Walker (By Maxfield). Time: 2:11. Umpires: Ellis and Gribbon.

Score by innings:

Hot Springs	430 012 020—12	10	5
Helena	202 024 201—13	12	3

Phillips, Machie, Voegler, Conn and Jordin; Nash, Lewis, Thomason and Boden.

Greenwood	100 000 100— 2	4	0
El Dorado	020 000 02x— 4	8	2

Horsue and Lindberg; Wentz and Andrews.

Pine Bluff	000 102 200— 5	12	0
Clarksdale	100 000 000— 1	4	3

Doyle and Walker; Waters and Powers.

FARMERVILLE WINNER IN 4 BASEBALL GAMES

FARMERVILLE, La., April 27.—(Special) — The Farmerville High school team won four games during the past week.

Tuesday they defeated the Junction City team, 18 to 3. Wednesday they won from Marion, 5 to 3, and then Friday they defeated Junction City again, 6 to 2.

Saturday the local club trimmed their old rivals, the Dubach High school club, 7 to 3. Everette held Dubach in check, while his catcher was E. J. Albritton. Dubach's pitchers were Jeffcoat and D. Colvin, and the catcher was Hanna. Farmerville made seven runs, six hits and four errors, while Dubach made three runs, five hits and four errors.

Farmerville has won 14 out of 16 games. They go to Baton Rouge next Friday and Saturday for the state rally.

THIS LITTLE PIG 'GOES TO TOWN'

ARCADIA, La., April 27.—(AP)—"Sweet Patootie," yearling 4-H club racing pig, showed superior footwork in negotiating a gate at the finish line of a one-mile race over dirt, blacktop and concrete and slid to a photo-finish victory over a double-jockeyed horse today, before 4,000 cheering sepctators.

"Hot Foot," a 4 year-old and good riding type farm animal, was mounted by Roy Frank Dance and Ras Williams while Patootie was coaxed along the course by Leon Mitchell, Bienville parish agricultural agent, riding a pint-sized pony and carrying a huge old-fashioned buggy whip.

Patootie finished the hilly, hairpin turn course in eight minutes flat despite a fall into the ditch near the end.

The race, originally scheduled for fives miles was cut to one mile when it was found that constant training over hard highways had split the hooves of the procine speedster. Mitchell trained the porker to run the course by putting sweet potatoes at increasingly distant points along the line with a pig-sized amount at the finish.

Hot Foot was substituted for "Larrupin' Lou" as equine contender and a handicap was introduced into the contest when the overtrained condition of Patootie was discovered. Under these conditions Patootie received a downhill start, just over a ridge from the uphill start of the horse. This was to give Patootie an opportunity to get up speed without being frightened by her opponent and his two passengers.

Jockeys were allowed to cus, coerce, or implore their entries, but not to touch them except with whip.

A $50 bet was reputedly posted by the respective backers of the animals and almost every 4-H boy and girl in the parish bet at least a bottle of pop on Patootie.

The animals got off well as police with sirens went ahead. At the three-quarter mark Hot Foot came even but Patootie drew away on a plowed, baked stretch of road and went into the stretch 100-yards ahead. The entrance to the high school football stadium, at the finish line proved Hot Foot's undoing as Patootie streaked through when she spied the reward of yams. The horse had to make two attempts at the gate before making its entrance.

Mitchell said they weren't trying to prove anything in particular with the race but he still challenged any horse to race Patootie—at five miles.

HARVARD'S COPELAND HAS 80TH BIRTHDAY

CAMBRIDGE, Mass., April 27.—(AP)—Charles Townsend Copeland, Harvard's beloved "Socrates in a mustard-colored suit," turned to the book of Psalms to tell the world how he feels today—his eightieth birthday.

"The days of our years are three-score years and ten," he quoted in the rich voice which made him the terror of timid freshmen and the joy of such disciples as Robert Benchley, Walter Edmonds, Robert Sherwood, Walter Lippmann and the late Heywood Broun.

"And if, by reason of strength they be fourscore years, yet is their strength and labor sorrow; for it is soon cut off and we fly away. . . ."

It was unlike "Copey," Boylston professor emeritus of rhetoric and oratory, thus to philosophize on the futility of life but his manner of saying it to his interviewer was most typical.

There is a legend in Boston that one cannot be a true Bostonian until he has done two things—heard the Boston symphony and heard "Copey" read.

He read for 300 Harvard men and graduates last night and all agreed he was in rare, fine fettle. Once he stopped to inquire if the reading was running too long. "Not long enough," came the shouted answer. Gravely, "Copey" accepted the compliment: "Handsomely spoken."

COTTON PRICES HOLD STEADY IN PAST WEEK

WASHINGTON, April 27.—(AP)—Domestic cotton prices held firm this week as industrial production was well maintained, the agriculture department reported today.

Middling 15-16th inch cotton averaged 10.65 cents a pound on the nation's ten spot markets Friday compared with 10.61 a week earlier. Prices averaged 10.67 cents for the week ended Friday compared with 10.63 in the preceding week and 8.99 cents a year ago.

Sales of 58,000 bales were reported in the ten markets compared with 67,000 in the previous week and 37,000 in the corresponding week a year ago. Domestic mill activity is still running ahead of that for last season, the department said, but at a considerably lower rate than the unusually high level during the winter months. Cloth and yarn prices were mostly steady during the week. The department said exports were expected to total about 350,000 bales during April, compared with 434,000 bales in March and 747,000 in February. Exports for the nine-month period, August, 1939, to and including April, 1940, are expected to total about 5,700,000 bales compared with less than 3,000,000 in the same period last season.

SLAYER GETS LIFE

LAFAYETTE, Ind., April 27.—(AP)—Clair Mitchell, 25, farmhand, was sentenced to life imprisonment today on his plea of guilty of second-degree murder in the "funeral pyre" slaying of his 62-year-old employer, Georgia Miller, retired school teacher.

Miss Miller's charred body was found in ruins of her burned farmhouse near here March 8.

Mitchell was arrested last Saturday night. Sheriff F. Earl Staley said he confessed beating her to death to keep her from learning he had stolen grain from her, and setting the house afire to hide his crime.

Reptiles ruled the earth for several hundred million years.

The World's Latest Market News

COTTON

New Orleans

NEW ORLEANS, April 27.—(AP)—Cotton futures advanced here today on week-end short covering. Closing prices were steady, 1 to 5 points net higher.

	Open	High	Low	Close	
May	10.84	10.84	10.84	10.89b	....
July	10.57	10.62	10.56	10.62	up 5
Oct.	10.18	10.22	10.17	10.21-22	up 1
Dec.	10.04	10.04	10.04	10.05b	....
Jan.	9.98b	...	...	9.99b	....
Mch.	9.89	9.90	9.89	9.90b	....
May '41.	9.79a	...	...	9.80b	....

AVERAGE COTTON PRICE

NEW ORLEANS, April 27.—(AP)—The average price of middling 15/16-inch cotton at ten designated southern spot markets today was 6 higher at 10.70. Average for the past 30 market days was 10.58. Middling 7/8-inch average was 10.52.

New York

NEW YORK, April 27.—(AP)—The cotton futures market developed irregular trends today.

Old crop months finished with net gains of 4 to 5 points due mainly to short covering in May and spot house buying in July which readily absorbed scattered liquidation and Bombay selling.

New crop months eased 1 to 3 points as continued favorable crop weather in the south brought out commission house and southern selling.

Futures closed 5 higher to 3 lower.

Old contract:

	Open	High	Low	Last	
May	10.74	10.80	10.73	10.80	up 5
July	10.47	10.55	10.46	10.53-55	up 5

New contract:

	Open	High	Low	Last	
May	10.94	10.94	10.94	10.94	up 5
July	10.61	10.67	10.61	10.67	up 4
Oct.	10.15	10.17	10.13	10.17	off 1
Dec.	10.00	10.02	9.99	10.02	off 3
Jan.	...	...	...	9.96n	off 3
Mch.	9.86	9.86	9.84	9.86n	off 3

Middling spot (7-8 inch) 10.98n, up 5.

SPOT COTTON

NEW YORK, April 27.—(AP)—Spot cotton closed quiet, 4 points higher. Sales 497. Low middling 9.82; middling 10.82; good middling 11.27. Receipts 1,799; stock 682,522.

Cottonseed Oil

NEW ORLEANS, April 27.—(AP)—Cottonseed oil closed steady. Bleachable prime summer yellow 6.25b; prime crude 5.62 1-2 to 5.75. May 6.28b; July 6.38b; September 6.45b; October 6.47b; December 6.52b.

NEW YORK, April 27.—(AP)—Bleachable cottonseed oil futures closed 4-8 higher. Sales 110 contracts, May 6.80b, July 6.89b; September 6.97b; October 6.98b; December 7.04.

CHICAGO GRAIN

CHICAGO, April 27.—(AP)—Favorable weather conditions over most of the grain belt, with scattered rains received overnight and more promised, continued to depress wheat values early today as prices declined fractionally.

Opening unchanged to 5-8 lower, May $1.07 3-8 to 1-4, July $1.06 1-4 to 1.06, wheat later held near this range. Corn started 1-4 to 7-8 lower, May 63 1-8 to 63, July 64 to 63 3-4.

Wheat reacted slightly from the highs but closed 1-4 to 1 cent higher than yesterday, May 1.08 1-2 to 3-8, July 1.07 to 1.06 7-8; corn 1-2 to 1 cent up, May 64 3-8 to 1-2, July 65 1-8 to 1-4; oats 5-8 to 3-4 higher.

	Open	High	Low	Close
WHEAT—				
May	1.07¼-⅜	1.08⅞	1.07⅛	1.08½-⅜
July	1.06¼-06	1.07¼	1.05⅞	1.07-06⅞
Sep.	1.06¼-06	1.07⅝	1.06	1.07⅛-06⅞
CORN—				
May	.63-63⅛	.64½	.63	.64⅜-½
July	.64-63¾	.65¼	.63¾	.65⅛-¼
Sep.	.64¾-⅞	.66⅛	.64¾	.66-66⅛
OATS—				
May	.40½-⅜	.41½	.40⅜	.41½
July	.37	.38	.37	.38
Sep.	.34⅛	.35⅜	.34⅛	.35
SOY BEANS—				
May	1.08	1.09¼	1.08	1.08¾
July	1.05¾	1.06¾	1.05¾	1.06¼
Oct.	.92¼	.92¾	.91¾	.92½
RYE—				
May	.68	.68⅞	.68	.68½
July	.69¾	.70¾	.69½	.70⅛-¼
Sep.	.70⅞	.71¾	.70½	.71¼
LARD—				
May	6.22	6.32	6.22	6.30
July	6.47	6.55	6.47	6.52
Sep.	6.67	6.77	6.67	6.72
Oct.	6.75	6.87	6.75	6.82
BELLIES—				
May	....	....	....	5.95
July	....	....	....	6.60

Potatoes

CHICAGO, April 27.—(AP)—(USDA)—Potatoes 82; on track 366; total U. S. shipments 640; old stock supplies rather liberal; Idaho Russets offerings very light; demand fair; slightly stronger; northern stock all varieties demand light; steady; sacked per cwt. Idaho Russet Burbanks U. S. 1, car 2.10; Colorado Red McClures U. S. 1, very few sales 2.05-25 according to color; Minnesota Hollendale section cobbler U. S. commercial car 1.30; Minnesota and North Dakota Red River valley section cobblers 70-80 per cent U. S. 1 few sales 1.15-25; Bliss Triumphs car 90 per cent U. S. 1, 1.40.

FEW ORDERS REPORTED FOR U. S. MUNITIONS

WASHINGTON, April 27.—(AP)—The war department has released designs of the army's latest tanks, guns and other weapons for sale abroad, but officials reported today that thus far there have been few orders for such munitions.

Representatives of Great Britain, France and other governments, however, were said to be continuing negotiations looking to possible large scale orders for powder, shells and weapons.

Officials said the release of army ordnance designs was in accord with a war department policy of doing all possible to build up the nation's capacity to produce munitions in an emergency.

The designs may be used, it was stressed, only if substantial orders are given American plants. Some weapons and devices classed as secret have been withheld.

There were reports in industrial circles yesterday that a foreign power had given an $8,000,000 munitions contract to the American Car and Foundry company which is working at present on a $6,000,000 war department order for 329 twelve-ton army light tanks.

Oil And Gas News

NEW ORLEANS, April 27.—(AP)—Completion of 17 oil wells with a total daily initial production of 5,446.57 barrels and issuance of 48 drilling permits were announced today in the weekly report of the state conservation department.

Wells completed, companies bringing in and total daily initial oil production of each follow:

Charenton field, St. Mary parish. Pan American Production company, H. Euer B-7, 91.08 barrels, open choke; Pan American Production company, A. Veeder company No. 24, 217 barrels, gas lift; Hammill-Smith and Dearman, Landry No. 12, 113.40 barrels, open choke.

Cheneyville field, Rapides parish. Sid W. Richardson, Weil company, Inc., No. 11, 357.08 barrels, 3-16th inch choke.

Cotton Valley field, Webster parish. Hassie Hunt's Cox No. 1, 375.96 barrels, quarter-inch choke, deepened.

Eola field, Avoyelles parish. G. R. Kennedy's Hudson Estate No. 1, 470.64 barrels, quarter-inch choke.

Golden Meadow field, Lafourche parish. Frank W. Bennett's P. C. Authement No. 3, 36 barrels; Frank W. Bennett's Leo Lefont No. 5, 108 barrels, 10-64 inch choke.

Grand Lake field, Cameron parish, Amerada Petroleum corporation's Mallard Bay No. 4, 364.50 barrels, quarter-inch choke.

Jennings field, Acadia parish. Shell Oil company, Onc. 'S Conover Community No. 10, 340.20 barrels, 12-64 inch choke; Gulf Refining company's Arnaudet No. 42, 778.56 barrels, 3-16 inch choke.

Lafitte field, Jefferson parish. The Texas company's Rigolets Cooperative Fur company No. 13, 673 barrels, quarter-inch choke.

LaPlace field, St. John the Baptist parish, Pan American Production company's Godchaux Sugars No. 1, 54 barrels, regulator.

North Crowley field, Acadia parish. Humble Oil and Refining company's Anton Ohlenforst No. 8, 795.27 barrels, quarter-inch choke.

Sulphur Mines field, Calcasieu parish. Union Sulphur company's Fee No. 867, 336.96 barrels, 3-16 inch choke.

University field, East Baton Rouge parish. Guaranty Oil company's D. J. Morgan No. 2, 105 barrels, 1-8 inch choke.

Venice field, Plaquemines parish. Tidewater Associated company's Buras Levee District No. 7, 230 barrels, 1-8 inch choke.

Permits were issued in south Louisiana as follows:

Avoyelles parish—Dave Haas; Sid W. Richardson.

Beauregard parish—Atlantic Refining company.

Cameron parish—Humble Oil and Refining company.

East Baton Rouge parish—Sugar Field Oil company, Inc., Richard Community No. 3, 858 feet north and 241 feet east of southeast corner of section 45, township 7 south, range 1 east; same operator, Reinken No. 2, 470 feet northeast and 550 feet southeast at right angles from most southwesterly corner of section 45, township 7 south, range 1 east; same operator's Nicholls Community No. 3, 875 feet northeast from corner of Highland road and Burgis avenue, thence 100 feet southeast at right to location, in section 45, township 7 south, range 1 east; same operator's Rosebush No. 1, 780 feet northeast and 850 feet southeast at right angles from most southwesterly corner of section 46, township 7 south, range 1 east.

Iberia parish—Sun Oil company.

Lafourche parish—Martex Oil company, two permits; Amerada Petroleum corporation; George O'Dwyer; Gulf Refining company; the Texas company; C. R. Schuster.

Plaquemines parish—California company; Freeport Sulphur company; Texas company.

Rapides parish—Amerada Petroleum corporation.

St. Charles parish—O. A. Daigle and Mrs. F. E. Crimmins; Humble Oil and Refining company.

St. Landry parish—Stanley A. Thompson.

St. Martin parish— Stanolind Oil and Gas company.

St. Mary parish—Hammill, Smith and Dearman; Pan-American Production company, two permits; Cajun Oil company, Inc.

Terrebonne parish—Texas company; Jefferson Lake Sulphur company.

Vermilion parish—Strake Petroleum company.

Following are permits issued for north Louisiana:

Caddo parish—C. J. Brown; P. N. McCullough; L. M. Calhoun, trustee; C. H. Lyons; H. J. Strief; John W. Wall; S. S. Alexander et al; Texas company.

LaSalle parish—G. W. Zugen et al; H. L. Hunt.

Sabine parish—Sklar and Spier; Roy A. Rains; J. E. Watts; Sutton Zwolle Oil company.

Natchitoches parish—J. E. Watts.

Union parish—Interstate Natural Gas company, Inc.

Webster parish—Midstates Oil corporation.

An automobile of 1910 vintage had tires pumped up to 100 pounds pressure, while today big, low pressure tires carry only 26 pounds.

NEW YORK STOCKS

By Victor Eubank

NEW YORK, April 27.—(AP)—Specialties led the stock market on a selective recovery jaunt today that put favorites up fractions to more than a point.

Machinery company issues were out in front throughout. Steels did better, along with a few rails, aircrafts and coppers. Dealings were light, however, and small minus signs were fairly well distributed at the close. Transfers were around 400,000 shares for the two hours, one of the lowest turnovers for the past six weeks.

Wall Street was unperturbed by Nazi Foreign Minister von Ribbentrop's broadcast alleging Germany's invasion of Norway balked seizure of that country by the allies. At the same time, continued Scandinavian reserves suffered by British forces tended to restrain traders who feel these setbacks are bearish marketwise.

The war influence, though, proved stimulating for those machine company stocks which are expected to benefit through broadening purchases from abroad. Forecasts of a jump in next week's steel mill operations was a sustaining factor, and a moderately optimistic tone in business surveys proved helpful.

Rails were bolstered by the growing belief the transportation bill before congress will be pushed through before adjournment. In addition the outlook for expanding net operating revenues for a number of roads seemed brighter. The dip in this week's automobile production tended to handicap the motors.

Bonds were higher, with a number of foreign dollar loans displaying quiet strength. Commodities were mixed.

(FINAL QUOTATIONS)

Air Reduction	48⅛
Allied Chemical & Dye	179¼
Allied Stores	8
Allis Chalmers Manufacturing	34
American Can	115½
American Car & Foundry	28¾
American Hide & Leather	5⅞
American Locomotive	20
American Rad & St S	8¼
American Rolling Mills	15¼
American Smelting & Refining	50
American Steel Foundries	28¾
American Sugar Refining	21½
American Tel & Tel	173½
American Tobacco B	90
American Water Works	10
Anaconda Copper	30
Armour Illinois	7⅛
Armstrong Cork	41½
Atchison T & S F	22⅜
Atlantic Coast Line	16¾
Atlantic Refining	24⅛
Atlas Corporation	9
Aviation Corporation	7¼
Baltimore & Ohio	5
Barnsdall Oil	11⅜
Bendix Aviation	34
Bethlehem Steel	83⅜
Boeing Airplane	23¾
Borden Company	23
Borg Warner	22⅝
Briggs Manufacturing	22¾
Brooklyn-Manhattan Transit	22¾
Budd Manufacturing	5⅛
Burroughs Adding Machine	13¾
Calumet & Hecla	7⅛
Canada Dry Ginger Ale	20⅝
Canadian Pacific	5½
Case J I Company	70¼
Caterpillar Tractor	50⅝
Celanese Corporation	35
Celotex Corporation	10¼
Cerro De Pasco	36⅞
Chesapeake & Ohio	39½
Chi Pneu Tool	12⅛
Chrysler Corporation	86
Coca-Cola Corporation	128⅝
Colgate-Palm-Peet	15¾
Columbia Gas & Electric	6¼
Columbian Carbon	93
Commercial Credit	45½
Commercial Investment Trust	52⅝
Commercial Solvents	14⅞
Commonwealth & Southern	1⅛
Consolidated Copper	8⅞
Consolidated Edison	31¾
Consolidated Oil	7½
Container Corporation	19¼
Continental Can	45¾
Continental Insurance	40⅛
Continental Motor	3⅝
Continental Oil Delaware	23½
Corn Products	60¼
Crane Company	20
Crown Zellerbach	19⅛
Cuban-American Sugar	7⅞
Curtiss-Wright	10½
Curtiss-Wright A	28⅝
Deer & Company	22⅝
Delaware & Hudson	18
Delaware Lack & Western	4⅞
Distillers Corporation-Seagrams	19⅝
Dome Mines	18¾
Douglas Aircraft	88½
Du Pont De Nemours	187¾
Eastman Kodak	156
Electric Auto Lite	39¾
Electric Boat	17⅛
Electric Power & Light	5¾
Electric Power & Light 7 pf	34
Endicott-Johnson Company	45
Engineers Public Service	9½
Erie Railroad	1¼
Federal Motor Truck	3⅞
Flintkote Company	18¾
Freeport Sulphur	36¾
General Electric	37
General Foods	48½
General Motors	53⅛
General Tire & Rubber	18
Gillette Safety Razor	6⅛
Gimbel Brothers	7⅛
Goodrich B F	16¾
Goodyear Tire & Rubber	21⅜
Great Northern Iron Ore ctf	14⅝
Great Northern Railway pf	27¾
Greyhound Corporation	15¼
Hecker Products	10¼
Homestake Mining	54
Houston Oil	5⅞
Hudson Motor	5⅝
Illinois Central	10⅝
Industrial Rayon	24¾
Inspirational Copper	14⅜
Interlake Iron	10⅞
International Business Machine	174½
International Harvester	57¾
International Hydro-Electric A	4
International Nickel Can	30
International Paper & Power	20⅜
International Tel & Tel	3¼
Interst Dept Stores	8½
Johns-Manville Products	71½
Kennecott Copper	35⅜
Kroger Grocery	34¼
Lehigh Port C	21½
Lehigh Valley Railroad	3
Libbey-Owens-Ford Glass	50
Liggett & Myers B	108¾
Lockheed Aircraft	38¾
Loew's Incorporated	34¼
Loft Incorporated	36¼
Lone Star Cement	44
Louisville & Nashville	55¼
Mack Trucks	25¼
Macy R H Company	29⅜
Marine Midland	4¾
Marshall Field	14½
McClellan Stores	8⅛
McKesson & Robbins	6½
Mengel Company	4¾
Mid Cont Pet	15⅝
Minn-Moline Company	4¼
Mission Corporation	10⅛
Missouri Kansas & Texas	¾
Missouri Kansas & Texas pf	3¼
Montgomery Ward	50
Murray Corporation	6⅞
Nash-Kelvinator Company	6
National Acme	20¼
National Biscuit	23
National Dairy Products	17⅝
National Distillers	25⅛
National Gypsum	9¾
National Lead	21
National Power & Light	8
National Steel	65¼
National Supply	8½
Newport Industries	11⅝
New York Central Railroad	15¾
North American Aviation	22⅞
North American Company	21⅞
Northern Pacific	8¾
Ohio Oil	7¾
Omnibus Corporation	13⅞
Otis Elevator	16⅜
Otis Steel	10½
Owens-Illinois Glass	62¾
Pacific Gas & Electric	31¾
Packard Motor	3⅜
Paramount Pictures	7⅛
Pathe Film	10⅜
Patino Mines	7½
Penney J C	95
Pennsylvania Railroad	22
Phelps Dodge	36¾
Phillips Petroleum	39
Plymouth Oil	21
Procter & Gamble	70¾
Public Service New Jersey	42
Pullman Company	24¾
Pure Oil	10½
Radio Corporation of America	6⅝
Reading Company	15
Remington Rand	8⅞
Republic Steel	21
Reynolds Tobacco B	43¾
Richfield Oil	7¼
Schenley Distillers	14
Sears Roebuck	85¼
Servel Incorporated	12⅞
Shell Union Oil	12⅝
Socony-Vacuum Oil	10⅞
South American G & P	2⅛
Southern Pacific	12¼
Southern Railway	16
Sperry Corporation	43⅞
Spiegel Incorporated	9⅝
Standard Brands	7¼
Standard Oil California	22⅝
Standard Oil Indiana	27⅛
Standard Oil New Jersey	41⅞
Studebaker Corporation	10⅝
Swift & Company	24
Texas Corporation	46
Texas Gulf Sulphur	34⅝
Texas Pacific C & O	7¾
Tide-Water A Oil	11½
Timken-Detroit Axle	26½
Timken Roller Bearing	47½
Trans & West Air	18½
Twentieth Century-Fox Film	8⅞
Underwood-Elliott	39
Union Bag & Paper	17¾
Union Carbide	82¼
United Air Lines	20¾
United Aircraft	49¼
United Corporation	2¼
United Drug	6⅝
United Fruit	80⅝
United Gas Imp	12⅛
United States Gypsum	80
United States Industrial Alcohol	26½
United States Rubber	31½
United States Smelt R & M	60¼
United States Steel	61
United Stores A	1¾
Vanadium Corporation	37½
Walworth Company	5⅝
Warner Brothers Pictures	3¼
Western Union Telegraph	22
Westinghouse Air Brake	23¼
Westinghouse Electric & Mfg	112⅝
White Motor	13
Wilson & Company	6¾
Woolworth F W	40⅛
Yellow Truck & Coach	17⅝
Youngstown Sheet & Tube	43¼

MARKETS AT A GLANCE

NEW YORK, April 27.—(AP)—Stocks, steady; machinery specialties advance. Bonds, higher; foreign loans lead rise. Foreign exchange, even; sterling dips fractionally. Cotton, lower; Bombay and southern selling. Sugar, improved; scattered commission house buying. Metals, quiet; demand for domestic copper routine. Wool tops, steady; trade buying.

CHICAGO—Wheat higher. Corn higher. Cattle steady. Hogs steady.

DAILY COTTON TABLE

Port movement:	Mdlg.	Receipts	Exports	Sales	Stocks
New Orleans	10.82	1,799	4,728	497	682,522
Galveston	10.65	2,266	....	10	665,715
Houston	10.68	704	....	1,287	704,643
Mobile	10.53	435	....	......	73,767
Savannah	10.80	32	4,783	......	115,410
Charleston	10.80	....	3,114	......	38,653
Wilmington	.....	....	....	......	9,743
Norfolk	10.85	24	....	......	26,955
Baltimore	.....	....	....	......	1,275
New York	10.98	....	....	1,200	500
Boston	.....	76	....	......	1,367
Corpus Christi	.....	....	....	......	39,709
Minor parts	.....	....	....	......	342,133
Total Saturday	.....	5,336	12,625	2,994	2,701,992
Total for week	.....	5,336	12,625	......	....
Total for season	.....	7,243,272	5,860,908	......	....
Interior movement:	**Mdlg**	**Receipts**	**Shpmnts.**	**Sales**	**Stocks**
Memphis	10.55	3,862	6,701	2,524	693,537
Augusta	11.17	137	15	56	123,127
St. Louis	.....	1,675	1,675	......	5,425
Little Rock	10.55	61	461	......	128,585
Dallas	10.36	....	....	2,516	....
Montgomery	10.55	....	....	......	....
Atlanta	11.00	....	....	......	....
Total Saturday	.....	5,735	8,852	5,096	950,674

Sugar

NEW YORK, April 27.—(AP)—Scattered trade and commission house buying firmed world sugar futures today.

Domestic contract trading was mostly professional but prices held firm in sympathy with world futures.

Raw sugar was quiet and about unchanged. Prompt Cubas and duty frees were held at 2.90 cents but were thought to be available at less.

Refined was unchanged at 4.50 cents a pound.

Futures No. 3 closed unchanged to 1 higher. Sales 2,050 tons.

	High	Low	Last
May	1.92	1.92	1.91b
July	1.98	1.97	1.97b
Sep.	2.03	2.02	2.03

No. 4 futures 1 to 2 1-2 higher. Sales 1,950 tons.

	High	Low	Last
May	1.50	1.50	1.50b
July	1.52	1.50	1.51½b
Sep.	1.51	1.50	1.51b

(b)—Bid.

Livestock

CHICAGO, April 27.—(AP)—(USDA)—Salable hogs 400; total 5,900; market nominally steady; compared week ago: butchers mostly 45-50 higher with packing sows 40-45 up.

Cattle and calves none; compared Friday last week: fed steers and yearlings less active but generally steady to weak; killing quality improved but choice yearlings still scarce; fat beef cows 15-25 higher, vealers weak to 50 lower after having sold 50 to 1.00 lower early; prime 1,536-lb. steers 13.10; choice to prime 1,280-lb. 12.85; closing top choice weighty vealers 11.50.

Salable sheep none; total 1,000; late Friday; fat lambs generally steady; few loads choice woolskins 10.25-10.35; southwest springers 10.60, small lots natives 11.00-12.00; very few feeding lambs offered.

RIVER STAGES

Stations	Flood Stage	Present Stage	24-Hour Change
MISSISSIPPI			
St. Louis	30	9.1	0.0
Memphis	34	28.7	0.6 Rise
Helena	44	35.9	0.9 Rise
Arkansas City	42	26.5	0.7 Rise
Vicksburg	43	26.9	1.0 Rise
Natchez	48	31.8	1.0 Rise
Angola	45	32.0	0.6 Rise
Baton Rouge	35	24.2	0.4 Rise
ATCHAFALAYA			
Morgan City	6	3.6	0.4 Fall
OUACHITA			
Camden	26	14.0	
Monroe	40	25.4	0.1 Fall
OHIO			
Pittsburgh	25	17.0	0.2 Rise
Cincinnati	52	56.4	2.6 Fall
Cairo	40	42.1	0.5 Rise
TENNESSEE			
Chattanooga	30	13.9	0.9 Fall
CUMBERLAND			
Nashville	40	30.8	2.5 Fall
ARKANSAS			
Fort Smith	22	6.8	0.5 Fall
Little Rock	23	3.3	1.4 Fall
RED			
Shreveport	39	11.7	0.5 Fall
Alexandria	32	18.5	0.6 Fall

Advertise Your Products For Sale Here Today If You Want Prospects Tomorrow

CLASSIFIED RATES
NEWS-STAR—WORLD
(CITY OF MONROE ONLY)
TO PLACE YOUR WANT-AD
Phone 4800

Telephone ads are strictly "memorandum accounts" and are payable immediately. This table gives the cost of any set solid advertisement containing 10 to 30 words.
News-Star—World
CLASSIFIED LINE OR WORD RATES
All Want-Ads Appear in Both Papers

NUMBER OF WORDS	Number of Lines	One Time	Two Times	Three Times	Seven Times
Up to 10	2	.45	.54	.72	.98
11 to 15	3	.45	.81	1.08	1.47
16 to 20	4	.60	1.08	1.44	1.96
21 to 25	5	.75	1.35	1.80	2.45
26 to 30	6	.90	1.62	2.16	2.94

Minimum 2 lines—5 words to line
OUT-OF-TOWN ADVERTISEMENTS
Must Be Accompanied by Cash. Make Checks and Money Orders Payable to The News-Star—World.

Rate Exceptions
Minimum Space 10 Agate Lines
Special Notices, Cards of Thanks, In Memoriams, $1.00.
ERRORS—In the event of error in advertisements immediate notice must be given. The News-Star—World is responsible for only one incorrect insertion.
CANCELLATIONS—Ads cancelled not later than 5 P. M. for following morning edition and 10 A. M. for evening edition.

Announcements

Cards of Thanks (1)

CARD OF THANKS
We wish to extend our heartfelt thanks to friends and neighbors for their kindness and sympathy shown us during the illness and death of our beloved father and brother, T. G. Booher. We especially want to thank the Dixie Funeral home for their kind and dependable service.
MRS. DUELL WEDDLE
MRS. LUCILLE WOODEN
MISS JUANITA BOOHER
JOHN BOOHER.

CARD OF THANKS
We wish to take this means of thanking our many friends and neighbors for their many acts of kindness, beautiful floral offerings, and their expressions of sympathy and condolence during the illness and death of our beloved wife, mother, and sister, Jessie Aline Sykes. We especially want to thank Rev. E. L. Tanner and the Dixie Funeral home for their kind and devoted services. All have the everlasting gratitude of:
H. E. SYKES, Husband
MRS. LULA RODGERS, Daughter
MRS. A. E. HILBURN, Daughter
GUY SIMS, Son
CREDELL SIMS, Son
CHESTER BROWN, Brother.

CARD OF THANKS
We want to take this means of thanking our many friends for their kind expressions of sympathy, beautiful floral offerings and many acts of kindness received at the death of our beloved son and brother, John B. Kinnison. We especially want to thank the members of the Methodist church and the Dixie Funeral home for their hospitality and devoted services. We highly recommend the Dixie burial policy to everyone.
MR. AND MRS. FRED A. KINNISON
HENRY W. KINNISON
WILMER J. KINNISON
MRS. VELLON TARVER.

Lost & Found (2)

LOST—Young bird dog about 18 months old, rather large, white and liver color. Scar on forehead. W. L. Lusk. Phone 6189-J.

MEXICAN LEGAL MATTERS, Wm. Cocke, Amer. Atty., 1736, El Paso, Texas.

Personals (3)

FREE SPINAL massage to new customers. 10 days only. Earl B. Simmons, scientific masseur, 223 Bernhardt Bldg. Phone 1401.

RHEUMATISM, NEURALGIA, NEURITIS, BACKACHES relieved by spinal massage. Earl B. Simmons, scientific masseur, 223 Bernhardt Bldg. Phone 1401.

Special Notices (4)

RUSSELL ELLIS RAWLS was killed in an automobile-train collision, Alsatia, Louisiana, November 22, 1939. Any witnesses to accident are urged to write and give information to the widow, Mrs. Lena Rawls, West Monroe, La., General Delivery.

BOARD OF EQUALIZATION
The Board of Equalization of Ouachita parish will meet in the Assessor's Office in Monroe on Wednesday, May 1st and remain in open session for a period of thirty days thereafter, for the purpose of passing upon all matters of assessments presented before same.
J. S. WASHBURN.
April 21, 24, 28

UPHOLSTERED SWING
New upholstered porch swing and gliders renovated. L. W. Gresham. Phone 2177. 111 Hart.

STOVE REPAIRING AND ADJUSTING. VACUUM CLEANERS REPAIRED. PHONE 5375-J.

Let Us Help You With Your Printing Problems
Ours Is a Complete Service
Call 4800 Today
Monroe Printing Co.

Notice to Executives
Now, through a new service just announced, executives and others with salaried positions can get cash loans—on special terms—and with monthly repayments arranged to suit their own convenience. All transactions are handled in the utmost privacy and confidence. Making loans of $50, $250 or more is our full-time business. We consider it a privilege to serve you "on your own," and invite you to get full information without obligation. Come in or telephone our Mr. Adkins, Personal Finance Co., 209 Bernhardt Bldg.—Phone 1288.

NOTICE
No Want-Ads will be taken over the phone for less than 98c. After ad is placed, should you desire to discontinue it, the charge will remain the same unless you call by this office and pay for time run.

Announcements

Special Notices (4)

ATTENTION!
SOFT DRINK DEALERS
I am no longer connected with the Dr. Pepper Bottling Co. of Monroe, the owner being C. J. Mosely. I was discharged on April 15th without just cause.
Thanks For All Favors Extended Me.
W. D. BATES
204 Sherrouse Avenue
Monroe, La.

Business Services

Beauty, Barber Shops (6)

KEYS—Safes opened and repaired. Tennis rackets restrung. Phone 121. C. C. Lindley, 126 Jackson.

Contractors, Carpenters (7)

WILL exchange carpenter, repair work for rent. Write J. L. Algood, West Monroe.

Bicycle Repairs (8)

MONROE BICYCLE SHOP — Bicycles, lawnmowers, guns, locks, keys. Expert work. Ralph Wray. 718 Jackson. Phone 4570.

Mattress Renovating (10)

MATTRESSES RENOVATED—Tick furnished, $1.75. Work guaranteed. L. W. Gresham, 111 Hart. Phone 2177.

MATTRESSES RENOVATED—Tick furnished, $1.95. Inner-spring, $5.75. Work guaranteed. Twin City Mattress Co., 511 Coleman, West Monroe. Phone 4065.

MATTRESSES renovated $1.50. Furniture upholstered. West Monroe Mattress Co. Phone 1145.

Furn. Rpr. (17)

Upholstering, Refinishing, Slip Covers
Woodwork Reasonable
KOCH'S
2903 Lee Phone 4703

Employment

Help Wanted—Male (19)

ACTIVE MAN—Call on stores. Steady route. Over 200 different 5c-10c standard items. Nationally advertised. Repeat goods; long profits. No experience. Write World's Products, Dept. E-382, Spencer, Ind.

UNUSUAL OPPORTUNITY for reliable person with sales ability. Willing to teach you if you have the qualifications. Old reliable company. Live in Monroe. Ages 25-45. Write Box 198-A, News-Star—World.

EXPERIENCED COMBINATION machinist and electric welder. A. G. Frost, Lake Providence, La.

EXPERIENCED COLLECTOR with car. Straight salary. Apply 406 DeSiard.

Agents & Salesmen (20)

ESTABLISH your own permanent business supplying coffee, spices, flavors, food products, medicines, cosmetics, household items. Protected territories. Write for particulars. Universal Laboratories, Dallas, Tex.

SALESMEN who are energetic and want to build for the future. Have several openings for men between twenty-five and thirty years of age. Past record must be good. References required. Give full information in first letter. United Industrial Life Insurance Co., Bastrop, La.

BIG DAILY PROFITS, extra cash bonuses. Represent large manufacturer. Show complete line tailored shirts, neckwear, hosiery, underwear, direct to wearer. Experience unnecessary. Part or full time. Complete outfit free. Write today. Packard Corporation, Terre Haute, Ind.

EXPERIENCED premium candy salesman. Best proposition in south for men owning own car and can finance own stock. For particulars, write Box 200-A, Monroe News-Star—World.

Male & Female Help (22)

COLORED COUPLE for yard and house work. Live on place. Write Box 186-A, News-Star—World.

Situations Wanted (23)

YOUNG MAN desires any kind of work. Go anywhere. Alfred Strange. Phone 4051-J.

WANTED—Practical nursing 1½ years training. Mrs. B. S. Kelly. Phone 2107-W.

SITUATION WANTED—Refined young lady just completed stenographic course. Willing to start at moderate salary to get experience. Write box 186-A, News-Star.

Financial

Business Opportunities (27)

TAXICAB BUSINESS FOR SALE. Doing good business. See Owner, 115 Wood, West Monroe.

$—Look—Look—$
Do You Want to Become One of the Many Successful Business Men?
Opportunity Knocking at Your Door
Many of our successful business men started their climb up the ladder by acquiring one or more formulas of a product, and started by manufacturing them in a small way, then eventually building up this business and becoming a large manufacturer. YOU TOO HAVE THIS SAME OPPORTUNITY: By purchasing this book of a large list of selected formulas, trade secrets, etc., which I have prepared, selecting one or more formulas to be manufactured in your home at spare moments at a small cost, and selling at a large profit, as your business expands eventually you too are to become one of our large manufacturers. Another problem can be solved for those desiring to cut down the high cost of living and save considerable money each year by making many of these home products for your home use at a small cost, thus a big money saving in your home budget. Remember delay may mean lost opportunity. So write now for this valuable book of formulas. This may mean your fortune, for $1.00. Send cash or money order to: J. W. Tieber Co., 147 Highland Ave., Tonawanda, N. Y. (Can use agents.)

Money to Loan (30)

It's Easy To Borrow Cash On Your Car!
We will loan you cash on your car whether it's paid for or not. We will settle with whoever you now owe and reduce your car payments. We will do BOTH if you wish. No signature needed but your own. You can live ANYWHERE. Just drive to 500 Walnut Street in Monroe, Louisiana. We will loan you cash right there before you leave, or reduce your car payments, or both if your car justifies it, with NOTHING DUE UNTIL JUNE 15TH. Come now!
Motors Securities Co., Inc.
500 Walnut Street

OUR BOARDING HOUSE

Financial

Money to Loan (30)

NEED money? See Vernon Adkins, 209 Bernhardt Bldg. Phone 1288.

CASH
quickly as you need it!
For a cash loan of $25, $250 or more, simply do this:—
1. Make application in person or by phone.
2. Come in, sign and get the cash.
Endorsers not needed. Employer or friends not notified. If you can make small repayments, you should not hesitate to see us for a loan at once.
Personal FINANCE CO.
Vernon Adkins, Mgr.
209 Bernhardt Bldg.
2nd Floor
Corner North 2nd and DeSiard
Phone 1288
Look for the Square ☐ behind the name

Instructions

WORK FOR UNCLE SAM—$1,260, $2,100 first year. Men-women. Prepare now at home for next Monroe examinations. Sample coaching—full particulars—list of many positions—Free. Apply today. Box 1047-G, News-Star.

LEARN DIESEL ENGINES
LOW COST COURSE
Shop training. Many Diesel engines. Complete laboratory. Nationally known. Transportation allowed. Write Hemphill Diesel School, 215 Monroe Avenue, Memphis, Tenn.

Beauty Schools (25)

MONROE Beauty School, 315 Harrison street. Earn while learning. Enroll now.

Articles For Sale

Furniture, Household (31)

SAVE!
Full Size Coil Spring............98c
2-Piece Living Room Suite....$9.98
Big Handsome Lamp Tables...$1.79
Smart Modern 5-Piece Breakfast Suites....$7.49
Fancy Wall Pictures......98c
OVER 100 ODD DISHES Your Choice—4c
Full Size Cotton Mattress $4.49
Streamlined Modern Ice Boxes $1.79
Occasional Chairs and Rockers $1.98
Monroe Furniture Co., Ltd.
Economy Department
125 North Third Street
EASY TERMS!

WARDS SPECIAL
Used Gasoline Washer 8 lb. capacity. Famous Lovell Wringer—Only $35.00
Used Wards Standard Electric Washer 8 lb. capacity, now..............$21.95
EASY TERMS
Montgomery Ward
Phone 118-119

Table Lamps.....................29c
Bed Springs.....................98c
MONROE FURNITURE CO., LTD.
Economy Department
125 North Third Street

SELL THAT EXTRA FURNITURE THERE ARE BUYERS FOR ANY THING YOU HAVE TO SELL. USE A FOR SALE AD IN THESE COLUMNS.

Articles For Sale

Furniture, Household (31)

FOR SALE—Late model 12 cubic-foot Norge refrigerator, used carefully only four months. Must sell. Phone 5353.

FOR SALE—Kitchen cabinet. Good condition. Phone 2408-R.

ELECTROLUX, late model, air cooled. Cheap. Moving away. Phone 606.

Wanted to Buy (31-A)

MORE CASH
For any amount of used furniture
ROY HAMMETT PHONE 429

Top Prices for Used Furniture
New York Furniture Co. Phone 5500

WE PAY CASH for all kinds of used furniture. Exchange Furniture Store. 105 North Sixth. Phone 384.

MILLS FURNITURE CO. We pay top prices for all kinds of used furniture Phone 420.

FURNITURE WANTED
All Kinds We Pay More
Hollis Furniture. Phone 1665

WE BUY AND SELL USED FURNITURE Phone 1914. 915 DeSiard. Bell Furniture Co.

Miscellaneous (32)

SACRIFICE for quick sale. Practically new Frigidaire electric water cooler. Grayson Shop, 202 DeSiard. Phone 772.

FOR SALE—A Grand Rapids White Porcelain 8-foot butcher's display counter with brand new compressor that never has been uncrated. Cost $1,000.00. Will sell for $295.00. Watson & Aven Ice Cream Co.

BATTERY BROODER, five-deck, gas heated. Also finishing brooder. Real way to raise broilers. Phone 1463. 3101 Gordon.

FOR SALE—Reasonable. Two 8-foot and one 10-foot show cases. 127 South Grand.

For Sale or Trade (33)

WANTED to trade. Two-room house with bath and all city conveniences, located in Shreveport, La., for tractor and tools. A. M. Dickerson, Newellton, La. Route 1, Box 167-E.

Dogs, Cats, Pets (36)

BEAUTIFUL FOX TERRIER PUPPIES—CHEAP. PHONE 7302.

Chicks, Poultry, Eggs (37)

DRUMM'S SOVEREIGN STRAIN CHICKS. White diarrhea free. Breeding farm quality. Catalog free. Drumm Egg Farms, Hattiesburg, Miss.

SPECIAL
Through April 30, 1940
DAY OLD CHICKS
Big, Husky, Dependable U. S. Approved Pullorum Tested
Rhode Island Reds, White Leghorns, Buff Orpentons
7 cents each
Barred Rocks, White Rocks
6½ cents each
White Wyandottes
6 cents each
Pekin Ducklings
20 cents each
In Any Quanity At The Hatchery
Ask About Our Special Brooder Combination Red Comb Feeds.
Starter Mash......$2.89 per 100 lbs.
Growing Mash....$2.69 per 100 lbs.
Broiler Mash......$2.79 per 100 lbs.
Egg Mash..........$2.79 per 100 lbs.
All Mash..........$2.54 per 100 lbs.
Monroe Division
Louisiana Hatcheries
VICTOR L. FOX, Mgr.
507 Trenton St. Phone 5616
West Monroe, La.

QUALITY baby chicks at reduced prices, English White Leghrons, White and Br. Rocks, White Wyandotts and R. I. Reds. Olla Hatchery, Wm. Schuman, Olla, La.

BABY CHICKS
U. S.-approved pullorum-tested. Royal Feed and Seed Store. Phone 1068.

Livestock (39)

FOR SALE—Two mules and 2 cows. One good wagon and plow tools. Call Baker at 2680.

ONE HIGH GRADE and several good saddle horses. Will trade for yearlings. Harvey Callendar, Case Dealer, 2626 DeSiard.

Seeds, Plants, Trees (40)

BEAN POLES for sticking beans. 1c each, delivered. Phone 4103.

NITRATE SODA, POTASH, 6-16-7, basic slag, soy beans, DPL cotton seed, national pressure cooker, canners and sealers, cotton dusters, sprayers. Telephone 1358. Mark W. Stroud, Sect'y.

Articles For Sale

Seeds, Plants, Trees (40)

BEDDING PLANTS—Petunias 10c doz.; Sweet Alyssum 10c doz.; 3 doz. 25c; Marigolds 10c doz.; Snap Dragons, stocks, salvia, sweet william, zinnia, asters, candytuft, larkspur, cornflower, bachelor button, ageratum. Carl Francis, corner Jack McEnery and Lee.

PLANT NOW
Spring is here. We have thousands of bedding plants; all kinds suitable for this locality. Our shrubs best quality. Our prices reasonable. See us first. Agents for azalea mums.
DESIARD NURSERY
Phone 2327-J Monroe, Louisiana

Motors & Boats (41)

FOR SALE—House boat, 40x14 feet. Reasonable. E. K. Flournoy.

FISHING and speed boats. Easy terms. Roberts Boat & Wood Works, 109 Moore St. Phone 4534.

Good Things to Eat (45)

For Your Protection
It Is Dacro Sealed
COOPERATIVE DAIRIES
Pasteurized Milk Products
For Prompt Delivery Call
2600—2601
2407 South Grand

Real Estate For Rent

MRS. KING'S LISTINGS
Large furnished house on Louisville Ave.
1003 North Second, two-bedroom furnished apartment. Phone 5019 after 6 p.m.
Five-room unfurnished duplex, 1413 North Second street. Screened porch.
Nicely furnished brick apartment. Gas and water paid.
Attractive 5-room, 2-bedroom apartment, 808 Walnut. Shady yard, screen porch, cool and delightful.
Nice furnished bedroom with private bath.
Three-bedroom unfurnished home, 300 Hilton. Screened porch.
Three-bedroom unfurnished home, 202 Louisville.
Mrs. King Phone 649

Furnished Rooms (46)

FURNISHED BEDROOM — Gentleman only; close in. 312½ Grammont. Phone 3661-J.

COMFORTABLY furnished bedroom, adjoining bath. 510 Pine. Phone 608-J.

NICELY furnished front bedroom. Private home. Private entrance. Phone 1306.

NICELY furnished room. Meals optional. 206 Crosley, West Monroe. Phone 2196-J.

BEDROOM, adjoining bath, 402 Bres. Phone 1330-J.

SMALL BEDROOM for rent. Neatly furnished. Front entrance. Two large windows. 414 Breard. Phone 2336.

BEAUTIFUL front bedroom. Private entrance. Private bath. 601 Rochelle.

FRONT bedroom furnished. Hot water. Garage. Private entrance. 500 Pine, Phone 2431-R.

FRONT BEDROOM, private entrance, connecting bath. Close in. Phone 1429-W.

NEWLY FURNISHED, private bath, entrance, garage. Central. Couple or gentlemen. Phone 5563.

NICELY furnished bedroom. Gentleman. Garage. 112 Texas. Phone 37.

FRONT ROOMS furnished for rent. Adjoining bath. Private entrance. Phone 3285-J.

ATTRACTIVE bedroom, adjoining bath, automatic hot water, garage. Phone 403.

Room & Board (48)

LARGE comfortable rooms. Attractive location. Meals. 1115 Jackson. Phone 5132.

LOVELY ROOM, connecting bath, meals. One block town. Mrs. Griffin. Phone 3857.

Furnished Apartments (50)

MODERN furnished apartment. Private bath. Refrigeration. 802 North Sixth street. Phone 1189-J.

ONE-ROOM furnished apartment. Apply 416 Grammont.

FURNISHED APT.—Four rooms with bath. Electric refrigerator. Front and rear entrances. Phone 4923.

TWO-ROOM furnished apt. Bills paid. Adjoining bath. 909 So. Grand.

THREE-ROOM APT.—Private bath, Electrolux. Close in. Couple. Phone 269.

NICELY FURNISHED three-room apartment. Phone 1306. 321 N. 6th.

FURNISHED APARTMENT. Freshly decorated. Private bath. Phone 5548.

FURNISHED 4-ROOM brick apartment. Gas and water paid. Also furnished garage apartment. West Monroe.
Mrs. Davis Phone 1094

TWO-ROOM furnished apartment. Private entrance. Phone 2249.

FOUR-ROOM APARTMENT with bath. Frigidaire. Garage. Completely furnished. 410 Stubbs avenue. Phone 3716-W.

FOUR-ROOM furnished apartment. Private bath and entrances. 615 St. John.

Real Estate For Rent

Furnished Apartments (50)

FOUR-ROOM APARTMENT with bath. Frigidaire. Garage. Completely furnished. 410 Stubbs avenue. Phone 3716-W.

ONE LARGE ROOM and kitchenette, furnished apartment. Connecting bath. 817 St. John street.

FURNISHED APARTMENT. One room, kitchenette, sink. $3.50, $3.75. 319 Catalpa.

THREE-ROOM apartment—Couple. Bills paid. 404 South Third. Phone 5120.

FURNISHED two-room apartment. Bills paid. Phone 1844. 314 North Fifth street.

THREE-ROOM furnished apartment. Adjoining bath. Garage. Adults. 211 Texas.

MODERN FURNISHED RIVERVIEW apartments. 1900 South Grand. Phone 1280.

MODERN furnished apartments. 1700 South Grand. Phone 1120. Trimble Apts.

FOR RENT—Modern furnished brick apartment. Apply 401 Auburn. Ring 1312.

FURNISHED FIVE-ROOM MODERN DUPLEX. FRIGIDAIRE. NORTH SIDE PHONE 2479.

ONE-ROOM APARTMENT — Private entrance. 314 Telemaque. Phone 5853.

2-ROOM FURNISHED apartment. Adjoining bath. 2 screened porches. 308 Ouachita avenue.

TWO-ROOM APARTMENT — Private home. Refrigeration. Bills paid. $4.50 weekly. 303 Filhiol, West Monroe.

FURNISHED APARTMENT — Bills paid. Electric refrigeration. 203 Mulberry. Phone 794-M.

NICE, COZY APARTMENT—Private entrance and garage. Mrs. Myatt, 803 St. John.

Unfurnished Apartments (51)

FOUR AND THREE rooms, private baths and entrances. 306 Holly. Phone 1472.

FOUR-ROOM unfurnished garage apartment. Near Junior college. Newly papered. Phone 649.

UNFURNISHED SIX-ROOM apartment. $22 monthly. 115 Hudson lane. Phone 3893.

Furnished Houses (52)

REDECORATED furnished 5-room house. 1610 North Fourth street. Phone 649. Mrs. King.

FURNISHED four-room cottage, modern conveniences. 804 North Fourth. Phone 1072.

Unfurnished Houses (53)

1604 NORTH FOURTH, seven-room house newly decorated. Excellent neighborhood. Mrs. Davis. Phone 1094.

FOUR-ROOM HOUSE, ½ mile city limits. $15 month. Phone 2655-J.

FIVE-ROOM HOUSE. 308 Austin, W. M. Mrs. C. E. Faulk. Phone 393.

MODERN six-room brick house. 104 Rochelle avenue. Luther Reed and Co. Phone 3050.

FOR RENT—Five-room house at 410 Bres avenue. Apply 407 Arkansas.

FOR RENT—Six-room house. Two baths. 100 Pear street. $30 Month. Phone 5400.

FOR RENT—Five-room house newly finished, West Monroe. Phone 117.

FOUR ROOMS, bath, modern conviences. 616 Hall street. Phone 3294.

Wanted to Rent (55)

WANTED—Two or three bedroom furnished home on north side. Write Box 197-A, News-Star—World.

WANTED—Small two or three room efficiency furnished apartment for couple. Private bath. Bills paid. Will sign years lease. Must be reasonable. Write Box 196-A, News-Star.

Residences (56)

FOR SALE—Five-room newly decorated house. South side. $27.50 month. $275.00 cash. Already financed. Phone 1094. Mrs. Davis.

FOR SALE—New modern home on White's Ferry road. Gas, electricity, running water. Terms. Mrs. Ada Taylor.

FOR SALE—5-room house and large lot 308 Columbia Ave. $2,450. Phone 5400.

LARGE 5-ROOM HOUSE—2½ acres land. 3 miles out on Arkansas road. Phone 649.

BY OWNER, new 5-room house near Junior College. Phone 795-M.

Several Two and Three Bedroom homes in best residential section of North Side. Prices most reasonable.
H. L. Rosenhein, Realtor
815 Ouachita Bank Bldg. Phone 1307

TWO STORY HOME
401 K Street
Large living room, parlor, dining room, breakfast room, kitchen, bath, front and rear screened porches on first floor. Four large bedrooms, bath and shower, large hall and rear screened and glassed-in sleeping porch on second floor. Hardwood floors throughout. Double garage. Lot 75x150 feet. Paving paid. Fine pecan trees, flowers and shrubbery. Property in high state of condition. Price most reasonable.
H. L. Rosenhein, Realtor
815 Ouachita Bank Bldg. Phone 1307

Beautiful New One Story Brick Home
Located in best and most exclusive residential section. Living room, dining room, breakfast room, kitchen, three bedrooms, two tile baths. Screened and glassed in Sun Parlor. Interior beautifully finished with all conveniences. Brick double garage and servants room. Corner lot 150x150 feet. Beautifully landscaped, with lawn, flowers, and shrubbery. Shown By Appointment Only. No information over telephone.
H. L. Rosenhein, Realtor
815 Oua. Bank Bldg. Phone 1207

Lots (57)

FOR SALE—Beautiful residential lot near Neville school corner. Paving paid. Choice neighborhood bargain. Box ORX, in care News-Star—World.

IDEAL HOME SITES
In Beautiful Fairview
Prices Most Reasonable
H. L. Rosenhein, Realtor
815 Ouachita Bank Bldg Phone 1307

Real Estate For Sale

Lots (57)

Lots on South Second and South Third Streets. All City Conveniences. Prices very reasonable with convenient terms available.
Ouachita Cotton Mills, Owner
815 Ouachita Bank Bldg. Phone 1307

Farms, Acreage (59)

Sacrifice
For sale. 20 acres land; nice 3-room house, 7 miles out West Monroe just off Hwy. 80. Running water. $1,300. Phone 5400.

Real Estate Loans (61)

LOANS
ON REAL ESTATE
5½%
Direct reduction plan
PEOPLE'S HOMESTEAD AND SAVINGS ASSN.

FHA Loans—4½% Interest
Any Desirable Residential District Anywhere in North Louisiana
COMMERCIAL LOANS
4% to 6% Interest
Monroe and West Monroe Only
Brokers In Stocks, Bonds, Real Estate
E. W. CRUSE
302 Ouachita Bank Building
Phone 5400

Automotive

Used Cars (63)

Good Cars in Fine Condition
Lowest Prices in Town
Terms to Suit You
1939 V-8 Fordor Deluxe $575
1936 Chevrolet Town Sedan $199
1936 Oldsmobile 4-Door Sedan $195
1937 Ford 60 Tudor ..$235
1936 Plymouth Coach $245
1939 Buick 4-Door $785
1938 Chevrolet Town Sedan $325
1929 Ford Sedan ....$ 39
1938 Plymouth Coach $385
1935 Plymouth Coach $ 65
Motors Securities Co.
500 Walnut Street
Phone 1553

Automotive

Used Cars (63)

Sam Sez
FREE! FREE!
Good Quality new red inner tube with each 4.75x19 tire, 5.25x18 tire or 5.25x17 tire bought from us at $5.95.
1937 Ford Tudor $295
1936 Ford Tudor $195
1935 Ford Tudor $175
1928 Ford Tudor $95
1934 Chevrolet Tudor $145
SEE SAM & SAVE
USED CAR EXCHANGE
1111 DeSiard Phone 221

IRENE SIMMS REID
NOTARY PUBLIC
NEWS-STAR—WORLD OFFICE

For Better Used Car Values
"See Us"
1938 Chevrolet 4-Door Sedan Deluxe $595
1939 Chevrolet 2-Door Sedan Deluxe, Radio $595
1939 Chevrolet 2-Door Town Sedan, Radio $595
1939 Ford Fordor Sedan, Deluxe, Radio. White Side Wall Tires, Seat Covers—looks and runs like new ..$695
1939 Ford 2-Door Sedan, Deluxe, Radio $595
1939 Ford Tudor Sedan, Deluxe $545
1939 Ford Tudor Sedan, Standard $495
1938 Ford Coupe, Radio, New Tires $445
1938 Plymouth Deluxe Coupe $385
1938 Plymouth 2-Door Sedan $465
1939 Plymouth Sedan $500
1939 Dodge Pick-up $600
1938 Dodge 2-Door Sedan $495
1939 Chevrolet Coupe $495
1935 Chevrolet 2-Door Sedan ..$195
1935 Ford Tudor Sedan, New Tires and Radio $195
1935 Ford Tudor Sedan $180
1935 Plymouth 2-Door Sedan ..$185
1934 Buick 4-Door Sedan $175
1933 Chevrolet Coupe $145
1936 Pontiac 2-Door Sedan $225
1940 Willys Pick-up ....?
1940 Willys 4-Door Sedan ....?
Roy E. Lee's
Auto Exchange
Phone 5577
600 Block Trenton Street
West Monroe, La.
At End of New Traffic Bridge

1931 MODEL A Ford coupe. Good shape. $85 cash. Phone 5428.

Motorcycle
1937 Indian Chief
Reconditioned Motor—Color White
A Real Buy for $125
MONROE MOTOR CO.
310 Walnut St.

Trucks & Trailers (64)

We specialize in trailer and truck parts, repairs, and power brakes. Stake bodies for trucks and trailers.
FROST TRAILER CO.
1314 Cypress St. West Monroe

Wanted Automobiles (66)

HIGHEST CASH PRICES for good used cars. Buy, sell, trade. Used Car Exchange, 1111 DeSiard. Phone 221.

Automotive

Used Cars (63)

SPECIAL ANNOUNCEMENT
Everybody in this trade area is invited to participate in our BIG SPRING SALES CAMPAIGN, April 28 to May 15. Everyone is eligible. No catch to this offer. Contact your neighbor, friend, husband, brother, everybody. . . . Find someone who is in the market for a good used car, bring him to this lot and if we make . . .
1940 Hudson Demonstrator. Only 7,000 miles..........Big Discount
1940 Hudson Coupe. Baltic blue finish, like new..........$595
1939 Plymouth DeLuxe Sedan.. Clean, good tires..........$565
1937 Plymouth Coach. A good car..........$345
1937 Terraplane Coach..........$265
1936 Chrysler DeLuxe Sedan. See it..........$295
1937 Ford "60" Coach..........$310
1935 Terraplane Coach..........$195
1935 Ford Coach. Excellent motor..........$215
1934 Chevrolet Coach..........$125
1936 Willys Sedan..........$75
See Mr. Myrick
USED CAR LOT
Washington and Fourth Streets—Next to Motor Supply Co.

ONE DOZEN SPECIALS
No Payment Due 'Til June 12th
1939 and 1940 Models Carry a Guarantee of 90 Days
WE TRADE
1939 Ford Coach—$10.04 semi-monthly..........$99 Down
1939 Chevrolet Coach—$11.44 semi-monthly..........$99 Down
1939 Plymouth Coach—$11.42 semi-monthly..........$99 Down
1939 Dodge DeLuxe 4-Door Sedan—$14.00 semi-monthly..........$99 Down
1940 Chevrolet Coach..........$15 Semi-Monthly
1940 Ford DeLuxe Coach—Radio, white sidewall tires. $16.45 semi-monthly..........$119 Down
1940 Buick "51"—Torpedo body—$24.03 semi-monthly..........$199 Down
1936 Chevrolet DeLuxe Coach—Trunk. Reconditioned and repainted..........$199
1936 Ford 2-Door—Trunk, original black paint..........$190
1937 Chevrolet Coach—Trunk. Reconditioned and repainted. Guaranteed to use no oil..........$299
WE WILL NOT BE UNDERSOLD
"Louisiana's Largest Exclusive Used Car Dealers"
MONROE MOTOR CO.
310 Walnut St.

PLANS MADE FOR POPPY DAY HERE

American Legion Auxiliary Reports Enthusiastic Response To Call

Call for volunteers to serve in the American Legion auxiliary's Poppy Day forces is being enthusiastically answered by the young women of Monroe, Miss Mae Faulk, poppy chairman of the L. B. Faulk Auxiliary unit, announced.

Organization of the workers who will distribute the memorial poppies throughout the city on Poppy day, May 25, is proceeding rapidly. The women who are offering their services are being assigned to teams, each of which has a definite part of the city to supply with the little red flowers. Working in relays, they will be on the streets throughout the day.

"The response to the call for Poppy day workers is very gratifying," said Miss Faulk. "It shows that the spirit of patriotism is very much alive in the women of Monroe today. All will serve as unpaid volunteers, every penny of the money contributed for the poppies going to the Legion and Auxiliary activities for the disabled veterans and dependent families of veterans.

"It is a real sacrifice for many of these women to serve on Poppy Day. They must leave their homes and put in hours of hard, unaccustomed work. Their only reward will be to see the poppies blooming on every coat in tribute to the nation's heroic dead and to feel their coin boxes grow heavy with contributions for the war's living victims. I am sure everyone in Monroe will appreciate what they are doing and will respond gladly to their appeal to wear a poppy."

CARRIER KILLED

NEW ORLEANS, April 27.—(AP)—Charles Stevenson, 23-year-old carrier for the Times-Picayune, was struck by an automobile while delivering papers on his bicycle early today and died as he was placed in an ambulance. The driver of the car failed to stop.

KIDNEY TROUBLE

Stop Getting Up Nights

To harmlessly flush poisons and acid from kidneys and relieve irritations of bladder so that you can stop "getting up nights" get a 35 cent package of Gold Medal Haarlem Oil Capsules and take as directed. Other symptoms of kidney and bladder weaknesses may be scant, burning or smarting passage—backache—leg cramps—puffy eyes. Get the original GOLD MEDAL. Don't accept a substitute.—Adv.

CANDIDATE

SAM RUBIN

RUBIN SEEKS POST ON SCHOOL BOARD

Prominent Jeweler Announces Aims In Candidacy For Position

Sam Rubin, prominent Monroe jeweler, said yesterday that he would campaign actively for election to membership on the city school board at the primary next week.

"I favor a sane, progressive, economical administration of our school affairs," Mr. Rubin said, "and if elected, I promise to carry out these principles to the best of my ability."

Mr. Rubin has resided here since 1921. He has taken a most active part in all civic movements, and particularly in service men's organizations. He is a member and past officer of the American Legion, Forty and Eight and Veterans of Foreign Wars. He has two sons and resides with his family at 1122 North Third street.

"I have two growing sons of my own," Mr. Rubin said, "and naturally I am very much interested in the welfare of every child in Monroe.

"The teaching of good citizenship and taking politics out of the school system, and providing better school facilities for our children is of paramount importance to every citizen of Monroe."

Mr. Rubin said he would sincerely appreciate support accorded him in the race.

CIGARET HABIT

Americans are the heaviest cigaret smokers in the world, with England, Mexico, Belgium and France following next in respective order.

INFANT SURVIVES AS MOTHER DIES

Heart Attack Proves Fatal To Young Woman At Birth Of Child

TUPELO, Miss., April 27.—(AP)—A six-pound, 13-ounce baby boy was alive and apparently doing fine this morning after being delivered by Caesarian operation five minutes after his mother had died.

Miss Helen Branham, superintendent of the north Mississippi Community hospital here, said the mother, Mrs. Modenie Ruth Allison, 25, of Golden, Miss., was brought to the hospital Friday morning in a toxic condition and succumbed to a heart attack at 10 o'clock last night despite desperate efforts to save her.

Her husband, Monroe Allison, quickly gave consent to the operation.

Miss Branham said speedy work by the hospital staff in getting the dead mother to the operating room, a wing and a half from the room where she died, allowed doctors time to perform the operation and save the infant.

Mrs. Allison was the mother of three other children.

RADIO PROGRAM

STATIONS THAT MAKE UP THE NETWORKS

(Note: Refer to this box for stations of networks indicated after each program item. All programs are carried by key stations and basic chains or groups thereof unless specified.)

NBC-WEAF (RED): Basic — East: weaf wfbr wnac wben wtam wspd wwj wtic kyw wcae wcsh wjar wgy wrc wdel wtag wfbg wjac wlok weeu wraw; **Midwest:** wmaq who wire wdaf wtmj kstp wow ksd; **South:** wsb wbrc wjdx wmc wsmb wfaa wbap kprc kark wky woai ktbs kvoo; **Mountain:** koa kdyl

NBC-WJZ (BLUE): Basic — East: wjz wbal wbz wicc webr whk wxyz wfil kdka wean wham wbza wsyr wmal waby wleu wjtn wnbc wmff wtol wfmj; **Midwest:** wmt wenr wls kso wowo wren wtcn kwk well wbcm wfdf wibm wjim kowh kma ksej; **South:** wrtd kfdm kgko kxyz ktok waga wjbo wsgn kths wmps wdsu; **Mountain:** kvod klo kghf kuta

NBC OPTIONAL STATIONS operate either RED or BLUE—**East:** wsan wrdo wlbz wlw wsai wcol wing wkbo wgal wfea wbre work whiz cmx cbf cbm cfcf cbl; **Midwest:** webc wgbf wgl wood wiba kysm kroc kelo ksoo kfam wbow kans wcfl kfyr wday koam kgbx; **South:** wgkv wblk wtar wise wtma wsoc wis wols wfbc wptf wsav wjax wlak wiod wfla wsun kgnc wapo kris wrol wala wcoa krgv wave wsm; **Mountain:** koh kghl kido kgir kpfa ksei kfti kob ktsm ktar kuoa kyum

CBS-WABC: BASIC — East: wabc woko wcoa weei wgr wkbw wcax wcky wgar wdrc wcau wjas wpro wfbl wjsv; **Midwest:** wbbm krnt wfbm kmbc kfab whas kmox. **OTHER STATIONS: East:** wadc wbab wabi wnbf wbns whio wjr wesg whp ckac wgan whec wkaq wgbi wmas wnbx cfrb wibx wbry worc wlbn; **Midw:** woc wkbb kdal weoa wind wtaq wmfg kwbh kglo wisn wcco koil wmbd wsbt wibw whlb kfh wnax; **South:** waim wwnc wgst wrdw wapi wcsc wcsh wbt wdod wrbl krld wdnc wmmm wbig ktrh wmbr wnox klra wmaz wrec wcoc wqam wsfa wlac wwl koma wdbo wpar wrva wdbj ktsa wtoc kwkh wdae ktul wjno wwva kwft wsjs; **Mountain:** kggm kvor klz kfbb kgvo koy ksl kvsf ktuc

MBS-WOR-WGN—BASIC: wor wgn wrok cklw whk wcle wsay wor wkbw weny waby wbax wfil wilm west wazl wkbo work wgal wbal wjej wol wcae whkc wrva wral wair wstp wsoc wkrc wlap wrgc wcmi wsix wtjs wmps watl; **New England:** waab wicc wtht watr wspr wfea winh wlhz wnlc wrdo wllh wean wsar wnbh whai wcou wbrk wsyb; **Midwest:** whbf kwk wdgy kcmc ktem krbc kbst kgkl kfyo kfda webc wdsm kso wmt koil kfor whb ktsw ksal kvgb kggf; **South:** ktok kada kcrc kome kbix kgff wrr kfjz waco know kxyz kpac kabc krrv kcmc kjem krbc kbst kgkl kfyo kfda; **Mountain:** kfel kfka. (Note: Some MBS stations also in other chains.)

SUNDAY, APRIL 28

Eastern Standard P. M.—Subtract One Hr. for CST., 2 Hrs. for MT.—Daylight Time One Hour Later

(Changes in programs as listed due to last minute network corrections)

12:00—Music for Moderns — nbc-weaf
The Pilgrimage of Poetry—nbc-wjz
Church of the Air Sermon—cbs-wabc
Leonore James Songalog — mbs-wor
12:15—Vass Family in Songs—nbc-wjz
Don Arres, Tenor & Orc.—mbs-wor
The Singing Canaries—mbs-midwest
12:30—In Hollywood Today—nbc-weaf
Orchestra and Its Vocalists—nbc-wjz
Democracy in Action, Play—cbs-wabc
Zeke Manners and Gang—mbs-chain
1:00—Salute of the Americas — nbc-weaf, cbs and mbs networks
Play 'Peter Grim Returns'—nbc-wjz
1:30—Chicago's Roundtable—nbc-weaf
Methodist Prog.; News — cbs-wabc
Mystery History in Quiz—mbs-chain
2:00—I Want a Divorce — nbc-weaf
Oscar Shumsky and Violin—nbc-wjz
New York's Philharmonic—cbs-wabc
On a Sunday Afternoon — mbs-wgn
2:15—Foreign Policy Talk — nbc-wjz
2:30—War News of Europe—nbc-weaf
Tapestry Musicale, Orches.—nbc-wjz
Canaries rpt.—wgn-wcae-wkrc-whbf
2:45—The Haven of Rest—mbs-chain
3:00—Dancing Music Orch.—nbc-weaf
National Vespers by Radio—nbc-wjz
Nobody's Children, Drama—mbs-net
3:30—The World Is Yours—nbc-weaf
Basin St. Swing Prog.—nbc-wjz
The Pursuit of Happiness—cbs-wabc
Dance Music Orchestra—mbs-chain
4:00—Yvette and Vocals — nbc-weaf
Three Cheers and Vocals — nbc-wjz
New Sports Quiz Prog. — cbs-wabc
The Musical Steelmakers—mbs-wor
4:15—NBC Concert Prog. — nbc-weaf
Vincente Gomez and Guitar—nbc-wjz
4:30—Serial "Crossroads" — nbc-weaf
NBC String Symphony Or.—nbc-wjz
Flow Gently Sweet Rhythm — cbs-wabc
Dancing Music Orchestra—mbs-wor
5:00—The Catholic Service—nbc-weaf
News; Dance Music Orch.—nbc-wjz
Conrad Nagle and Theater—cbs-wabc
Rendezvous With Orch.—mbs-chain
Musical Steelmakers rpt.—waab-only
5:30—Ted Weems & Quiz — nbc-weaf
Cavalcade of Hits, Orch. — nbc-wjz
Gene Autry and Melodies—cbs-wabc
Show of the Week Orches.—mbs-wor
6:00—Jack Benny & Mary—nbc-weaf
European War Broadcast—nbc-wjz
European War Broadcast—cbs-wabc
The Bach Cantata Series—mbs-wor
6:30—Bandwagon Orchest.—nbc-weaf
The Fiske Jubilee Singers—nbc-wjz
Ellery Queen Adventures—cbs-wabc
Potpourri of Weekend—cbs-midwest
Dancing Music Orchestra—mbs-wgn
6:45—German War News — mbs-wor
7:00—Chas. McCarthy Prog.—nbc-weaf
Peter Tschaikowsky Con. — nbc-wjz
The Concert in Rhythm—cbs-wabc
American Forum, Talks — mbs-wor
7:30—"One Man's Family"—nbc-weaf
Think You Know Music—cbs-wabc
7:55—Elmer Davis, News — cbs-wabc
8:00—The Merry Go Round—nbc-weaf
Walter Winchell's Column—nbc-wjz
Sunday Eve. Con. Hour — cbs-wabc
Old Fashioned Revival — mbs-chain
8:15—"The Parker" Family—nbc-wjz
8:30—Album Familiar Mus.—nbc-weaf
Irene Rich's 15-min. Play—nbc-wjz
8:45—Bill Stern and Sports—nbc-wjz
9:00—Phil Spitalny's Girls—nbc-weaf
Good Will Hour Via Radio—nbc-weaf
Bob Hawk Quiz Program—cbs-wabc
Symphonic Hour of WGN—mbs-wor
9:30—NBC Quartet — nbc-weaf-basic
Home Town, Un-Inc.—nbc-red-south
To Be Announced (30 m.)—cbs-east
10:00—News Broadcast—nbc-weaf-wjz
Irene Rich in repeat—nbc-blue-west
News; Dancing Music Or.—cbs-wabc
Tunes for the Dancing — mbs-chain
A. Mitchell, Answer Man—mbs-west
10:05—Dance Music till 12—nbc-chains
10:15—Dancing Music to 1—cbs & mbs
10:30—Benny rpt. (30 m.)—nbc-red-w

Marxes Are Determined To Produce A Hoss Opry

Everybody Else's Doing It, So Why Can't We, Say Brothers

HOLLYWOOD, April 27.—(AP)—Look out folks, here come the Marx brothers with a bang.

Bang!

"Everybody else is going western," says Groucho, "so why not us?

"Look at Mae West and James Stewart and Bill Fields. Look at Marlene Dietrich. Better take two looks at Marlene.

"What they can do, the Marx brothers can do. Bang, Bang." (A Marx was absent or there would have been 3 bangs)

Before visiting a Marxian western set, the wise reporter checks up on his life insurance. Chico's trigger finger is itchy, and Harpo's aim is erratic. Anything might happen.

"We're using real bullets, too," warns Groucho. "That way, we can take care of any hechlers."

The menacing Marxes (X Marx the spot) are whipping up the scenes for their next movie, "Go West," which may get into production in June.

But the three brothers already are in mad rehearsals, for late this month they're going to take their show on a five-week tour.

They will use the five keynote scenes from their forthcoming movie, the idea being to test out all gags and situations on audiences before imprinting them upon film.

Then, says Groucho, when they get back they can film the picture with hardly a hitch.

They used that system for "A Night at the Opera" and "A Day at the Races," says Groucho, and it worked extremely well. They did not use it on their most recent film, "At the Circus," and as a result they weren't at all satisfied with the picture.

"The only trouble," Groucho says, darkly, "is those vultures who try to steal our best stuff and rush it into some other picture before ours come out. That's why we're not playing our stage show in Los Angeles."

Their itinerary, starting at Joliet, Ill., includes Toledo, Detroit, Chicago and San Francisco.

On the Marx rehearsal stage, all is confusion. Backdrops are set up around the room so that each of the five acts may be rehearsed as the mood strikes.

Chico, standing up beside the piano, hammers out a tune. Harpo, almost unrecognizable without his red wig—partially bald, yet youthful-appearing in slacks and sweatshirt—dashes about experimenting with a trick desk, the drawers of which open or shut when he fires a gun at them.

Harpot time after time runs through a scene in which, aside from fooling with the dizzy desk, he knocks out six men and four women with a "sap"—one by one as they crawl through windows or enter doors.

In the midst of the noise and excitement Groucho lounges on a divan, one elbow resting on a pillow, chin in hand—the mystic, dreaming his dreams.

"Whole countries are being gobbled up in Europe this very minute," he soliloquizes.

"Yet, here we are worrying whether Harpo should bust the next woman on the bean or on the bustle. It's a strange world."

DUPLICATION

INDIANAPOLIS—(AP)—The Indiana conservation department says the stae's deer population now is more than twice the United States biological survey's estimate of 400—and there's a reason. Last year, department game wardens report, many does had twin fawns. Of more than 40 fawns born in one county, more than half were twins.

CASH FOR CAR OWNERS EVERYWHERE; NOTHING DUE UNTIL 15TH OF JUNE

It is easy to borrow cash on your car whether it's paid for or not, or to have your car payments reduced no matter who you owe, or both. Just drive to 500 Walnut street in Monroe. Right there before you leave, we loan you cash on your car, or settle with whoever you owe and reduce your car payments, or both, and with nothing due until June 15th, if your car justifies it. No signature needed but your own. It makes absolutely no difference whether you live in Monroe or elsewhere. Remember: WE MAKE IT EASY TO BORROW MONEY ON YOUR CAR. If extra cash will save the day, see Motors Securities right away.

It's the Truth!

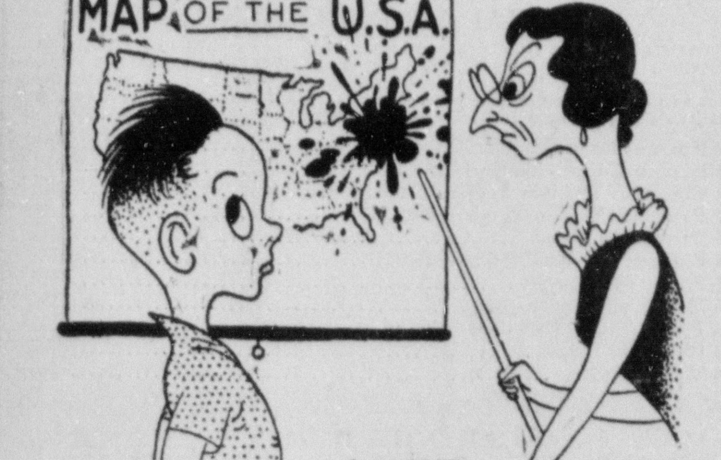

THERE ARE NOT 48 STATES IN THE U.S.!

DO YOU KNOW THE ANSWER?

FOR PROOF TUNE IN KMLB MONDAY 10:35 A. M.

GET A FREE GIFT!

Number 6 in our series of unbelievable facts that we can prove . . . can you? To the FIRST TEN adult persons giving the correct explanation and proof, we will give a handsome present free. All answers must be brought to the Monroe Furniture Company in writing before TEN A. M. MONDAY, April 29th! Answers must be brought to this store in person . . . answers sent by mail are ineligible. The TEN winners will be announced over radio station KMLB Monday morning at the usual 10:35 broadcast.

It's the Truth!

THAT OVER 50,000 SQUARE FEET OF FLOOR SPACE IS DEVOTED TO THE DISPLAY OF DEPENDABLE FURNITURE AT THE . . .

MONROE FURNITURE *Company, Ltd.*

132 North Second Street — Phone 5200

MISS ESTHER BRANCH

3 BIG DAYS

MISS ESTHER BRANCH

Outstanding Cooking School Lecturer, Will Conduct

NEWS-STAR--WORLD'S ANNUAL

Cooking School

MAKE THIS DATE NOW

TUESDAY, MAY 7th

WEDNESDAY, May 8th

THURSDAY, MAY 9th

NEVILLE AUDITORIUM

PRIZES

FUN---MUSIC

Gifts---Contest

Style Show

And the newest cooking secrets revealed to you--- DON'T MISS IT!

3 BIG DAYS

Make Plans to Attend All Three Sessions

NEVILLE AUDITORIUM

SOCIETY SECTION

Monroe Morning World

WOMEN'S FEATURE

SECOND SECTION MONROE, LOUISIANA, SUNDAY, APRIL 28, 19 SECOND SECTION

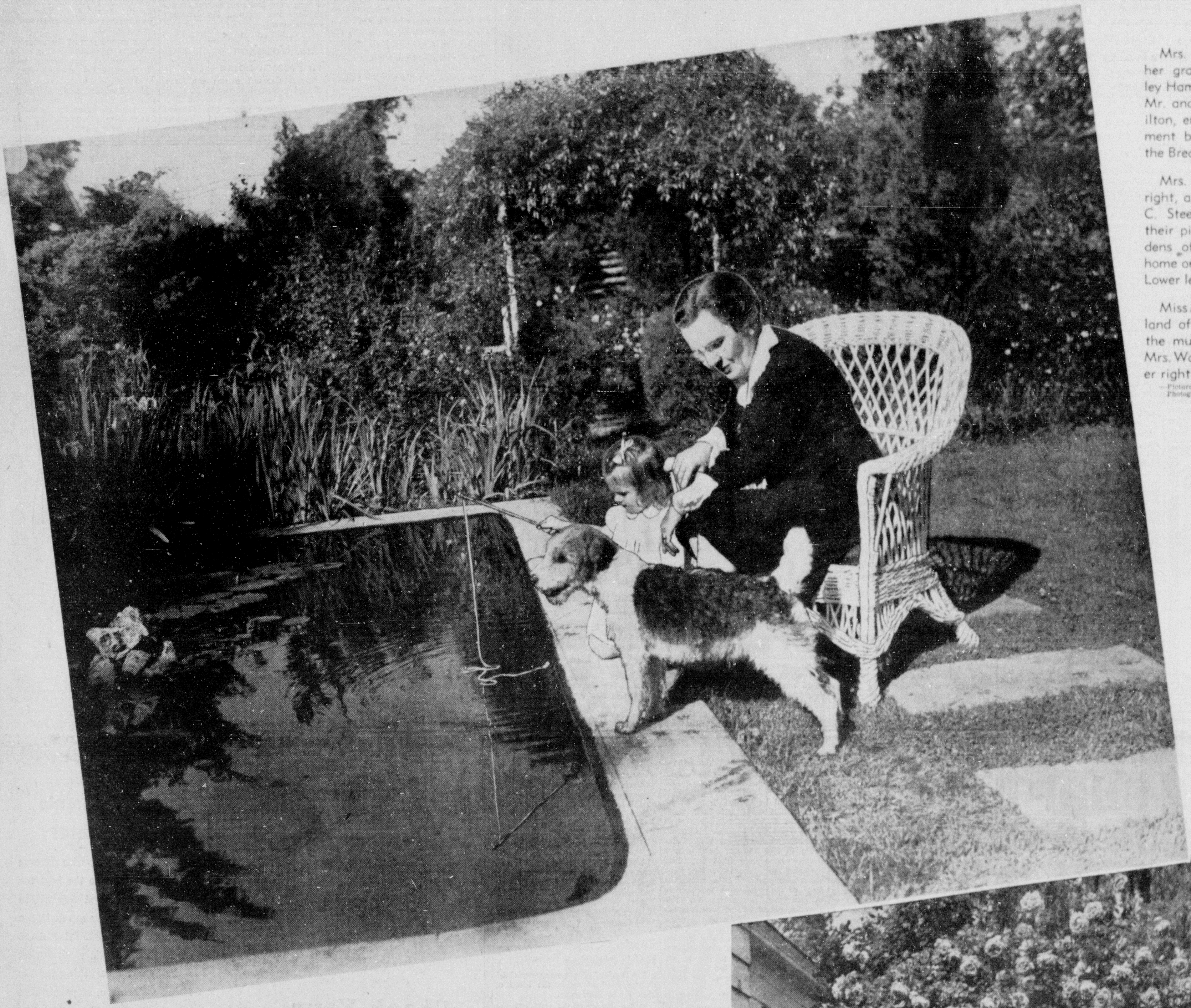

Mrs. John Breard and her granddaughter, Ashley Hamilton, daughter of Mr. and Mrs. Scott Hamilton, enjoy a restful moment beside the pool in the Breard gardens.

Mrs. Paul Fudickar, right, and guest, Mrs. W. C. Steele, left, pose for their pictures in the gardens of Mrs. Fudickar's home on Forsythe avenue. Lower left.

Miss Mary Louise Kneeland of Bay City, Mich., the much-feted guest of Mrs. Walter Kellogg. Lower right.

—Pictures by News-Star—World Staff Photographer.

TO CALL THE WORLD
From 8 a.m. to 8 p.m. (Saturdays, 9 p.m.), all departments may be reached by calling 4800
From 8 p.m. to 8 a.m. call the following:
Business Office 3253
Editorial Room 3268
Editorial Room 4733
Mailing Room 3253

Monroe Morning World

THE WEATHER

VOL. 11.—No. 165 | MONROE, LOUISIANA, SUNDAY, APRIL 28, 1940 | 30 PAGES | PRICE FIVE CENTS

BRITISH TROOPS RETREAT BEFORE NAZI ATTACK

MAYORS ELECT ELWARD WRIGHT TO HEAD GROUP

Houma Mayor Named At Concluding Session Of Convention Here

LAKE CHARLES PICKED FOR NEXT CONVENTION

Re-Allocation Of Gasoline Tax To Be Vigorously Sought

The Louisiana conference of mayors yesterday elected as their new president progressive Mayor Elward Wright of Houma, turning over to him the responsibility for accomplishing the return of "home rule" to municipalities and a re-allocation of gasoline tax funds.

The conference ended its third annual two-day session after selecting Lake Charles as the next convention city. Mayor Edwin McClung of Natchitoches, was named vice-president and New Orleans' Commissioner of Public Utilities Fred Earhart, assistant vice-president and a member of the executive committee from the First congressional district. Other executive committee members elected were Mayor Victor Gerolanno, Kenner, District 2; Mayor J. E. Kibbe, Abbeville, District 3; Mayor H. L. Fuller, Bossier, District 4; Mayor Harvey H. Benoit, Monroe, District 5; Mayor W. B. Jordan, Hammond, District 6; Mayor Joseph Gosen, Rayne, District 7, and Mayor V. V. Lamkin, Alexandria, District 8.

After an extended discussion led by Mayor Wright, the conference unanimously passed a resolution instructing its legislative committee to draft legislation for a re-allocation of gasoline tax receipts, the bill to be presented to the legislature in May. The committee was further authorized to assess members of the association for expenses necessary to draft the legislation and maintain a lobby in Baton Rouge pending action by the legislature.

At present, proceeds of two cents of the state tax on gasoline are returned to the parishes, one cent earmarked for welfare purposes, the other to be used in any manner the police jury deems necessary.

Declaring that cities have long been

(Continued on Sixth Page)

DINNER SLATED FOR JONES, NOE

Victory Banquet To Be Held At Frances Hotel Thursday Night

A gala victory dinner, honoring Governor-Elect Sam Jones and James A. Noe, former senator from Monroe who threw his support to Jones in the recent second primary, will be given here Thursday night by Jones-Noe supporters.

The dinner will be held at the Frances hotel, starting at 7:30 o'clock.

An attractive program has been arranged, according to J. H. Trousdale, Fifth district campaign manager for Jones during the recent campaign. The principal address, of course, will be made by the new governor. Senator Noe also will make an address.

The 16-piece orchestra from Louisiana Tech will furnish music. The orchestra is one of the outstanding college bands of the south, and four vocalists will be included with the organization.

Other features of the program follow:

Adagio dance—Joyce Danna and Joe Jacola, of the Teresa Turk School of Dance.

Reading—Mrs. Blanche Oliver.

Vocal solo—Garland Shell, accompanied by Leon Hammonds.

Comis sketch—Edith Macbeth, "the girl from Pushaguola."

Many persons already have made reservations for the dinner, Mr. Thousdale said. The public is invited, and reservations may be made either at the hotel or with Mr. Trousdale.

'CUBA'S STRONG MAN' RETAINS OPPONENT

HAVANA, April 27.—(AP)—Colonel Fulgencio Batista published a statement today asking Dr. Ramon Grau San Martin to reconsider his withdrawal as a candidate in the presidential election of July 14.

Colonel Batista, head of the army and actual chief of the government, is a candidate for the presidency under the new constitution now being drawn, and Dr. Grau San Martin was his chief opponent until his withdrawal two days ago.

Dr. Grau San Martin, a former president and now president of the constituent assembly, withdrew because of disagreements on congressional candidacies among the several opposition parties supporting him.

Many Irregularities At L. S. U.

HEADS MAYORS

Mayor Elward Wright of Houma, who was elected president of the Louisiana conference of mayors at the closing session of their annual two-day meeting here.

MRS. E. S. HARPER DIES IN HOSPITAL

Prominent West Monroe Woman Succumbs After Long Illness

Mrs. E. S. Harper, Sr., 59, died Saturday at 5:30 p.m. at a local sanitarium after a lingering illness of several months.

Mrs. Harper was born in Old Trenton, La., and was the daughter of the late L. F. and Sarah Delilah McClendon. She spent her entire life in this community and was a member of the West Monroe Methodist church and an active member in the Missionary society up to the time of her illness. She was married to E. S. Harper, Sr., on February 14, 1900.

Mrs. Harper is survived by her husband, two children, Mrs. Louis Rinehart and E. S. Harper, Jr.; Myatt McClendon, a brother; Mrs. I. H. Hamilton, a sister, and three grandchildren, Beth Harper Rinehart, Louise Rinehart and Ed Harper, III; one niece, Miss Maida Rills McClendon, and two nephews, Ike Hamilton, Jr., and Francis Hamilton.

Funeral services will be conducted at the family residence, 102 South Third street, West Monroe, at 3 p.m. Sunday with Rev. C. K. Smith officiating. The procession will go to Hasley cemetery, where interment will be made.

Active pallbearers are: T. O. Trawick, Leon Pooser, Herbert Rinehart, Oscar Brauer, Clifford Benson and Barlow Inabnet. Honorary pallbearers will be friends of the family. The Mulhearn Funeral home will have charge of arrangements.

Mrs. Harper was known throughout northeast Louisiana for her knowledge of flowers and possessed one of the loveliest flower gardens in the city. She was continually found in her garden working and creating beauty with growing flowers for her friends to enjoy. She was one of the originators of the Rose Flower shop and a member of this firm until her death. She has many friends throughout north Louisiana who yesterday expressed their grief at her death and she will be sorely missed by those with whom she came in friendly contact for many years.

AUDIT REVEALS WIDE SCOPE OF MISMANAGEMENT

Despite Past Scandals, Present Administration Is Encouraged

ATHLETIC TRIUMPHS ARE COSTLY TO UNIVERSITY

Tragedy And Comedy Appear In First Comprehensive Report To Public

BATON ROUGE, La., April 27.—(AP)—Comedy minced with tragedy appear in the amazing story of Louisiana State university's political despoliation as revealed today in a complete accounting of its tangled affairs.

The first comprehensive public report on the school's startling scandals, which rocked the late Huey Long's 12-year-old political empire and led to its downfall, discloses detailed irregularities.

An audit for the fiscal year ended June 30, 1939, it shows the gross mismanagement, dishonesty and corrupt practices which left the school at that date with $600,000 deficit and more than $2,000,000 squandered.

On the other hand, statements by the auditors and the university's hard-working new administrators, 32-year-old Dr. Paul M. Hebert, former law dean serving as acting president, and Colonel Troy H. Middleton, acting vice-president and comptroller, give an encouraging picture.

Rigid economy has wiped out the deficit, improved the institution's financial position by $350,000 and established a hitherto non-existent $500,000 sinking fund required by bond issues. The school will end its current fiscal year June 30 with an estimated $175,000 working capital.

Savings under the new system are enormous. A minor example: The year's supply of sop for coed dormitories now is bought for $2,000 less at wholesale than before at retail. A generally lax purchasing system lost L. S. U. vast sums by buying at retail costs.

The audit recites how L. S. U. paid a professor for teaching extension courses in another state, Mississippi.

It tells how the man in charge of the student employment office, George Heidelberg, committed suicide the day after being questioned regarding student payrolls. Subsequently, records in his office were found missing.

A former member of the university's board of supervisors, N. S. Hoffpauir, general counsel for the state highway commission, still owes the university $300 for a radio, it was shown.

Dr. James Monroe Smith, former L. S. U. president whose resignation and flight precipitated the scandals, now is in the state penitentiary on a long term imposed when he admitted forging a dead state governor's name on university bonds and taking staggering sums for unsuccessful wheat market speculations.

The audit showed that the bald educator also kept the school's group insurance dividends and maintained a life insurance policy from the university cash till.

Asserting their check necessarily was incomplete due to tangled and missing records, the auditors urged additional investigations.

"Flagrant dishonesty on the part of officials and employes, loose methods of operation, a failure to obtain

(Continued on Sixth Page)

LONG REFUSES TO ACCOMPANY JONES AT INAUGURATION

Governor Will Not Participate In Ceremonies At Baton Rouge

DEFEATED CANDIDATE WILL LEAVE CAPITAL

Earl Claims Either He Or Governor-Elect May Be Embarrassed

BATON ROUGE, La., April 27.—(AP)—Governor Earl K. Long has declined to participate in the inauguration ceremonies of his successor as Louisiana's chief executive, Governor-Elect Sam H. Jones, it was revealed today.

J. Newt Ogden, chairman of a committee in charge of inaugural plans, made public a letter extending an invitation to Governor Long and a reply from him declining the invitation.

Long said he appreciated the invitation and the sentiments behind it but "something might arise which might be embarrassing to me and Governor Jones."

"For this reason," Long said, "I had already planned to leave town quietly before the inauguration."

Jones' victory over Long in this spring's gubernatorial primaries resulted in the downfall of Long's brother Huey Long's political dictatorship in Louisiana.

A crowd of 125,000 is expected for the new governor's inaugural ceremonies May 14 in the Louisiana State university football stadium after a giant four-mile parade from the skyscraper state house to the stadium.

Long's refusal to take part in his successor's inauguration recalled a similar occasion in 1924 when outgoing Governor John M. Parker likewise failed to appear at Governor Henry M. Fuqua's inauguration. Fuqua had served as general manager

(Continued on Sixth Page)

ALLIES CLINGING TO STRONGHOLDS

British And 'Blue Devils' Put To Work Securing Norway Bases

LONDON, April 27.—(AP)—The allies doggedly clinging to a foothold in Norway's rocky midriff, tonight put British infantrymen and rugged French Alpine "Blue Devils" with light artillery and fighting planes to the tough task of securing six bases and communications lines for coming reinforcements before trying to fan out in a southward offensive.

A week of tentative thrusts which saw British and Norwegian commands forced to pull back advance detachments under the deadly pounding of German mechanized forces and bombing planes ended with the situation resolved into a fighting race for advantage in central Norway, in the sector around German-held Trondheim, west coast harbor.

With no outward show of perturbation, the British admitted "we lost the first trick." But the war office, today, offset continued reports of British inability to pierce the hard German lines around Trondheim with these announcements:

(1). The position around Steinkjer, 50 miles north of Trondheim, where early in the week British advance detachments had to retreat, is "unchanged," and British patrols now have captured "some" German prisoners.

(2). Far down the Gudbrandsdalen (valley), more than 100 miles below Trondheim and some 30 miles south of the allied concentration point of Dombas, the allies in the Kvan area have driven off a heavy German attack "with considerable enemy loss." German pressure at this point continued,

(Continued on Sixth Page)

MONROE GIRL HONORED AT STATE UNIVERSITY

BATON ROUGE, La., April 27.—(AP)—The popularity queen at Louisiana State university is pretty Annette Featherstone, sophomore in the college of arts and sciences.

Elected by coeds, she was crowned queen at an all-university dance. She is the daughter of Mr. and Mrs. F. M. Featherstone of Indianola, Miss.

Named as maids to the popularity queen were Eileen Murphy, Baton Rouge; Vivian Mae Baccarat, Leesville; Mary Elizabeth McCain, Montgomery, and Virginia Husted, Monroe.

Cooking School Lecturer Gives Tips On Equipment

Miss Esther Branch To Conduct News-Star School On May 7-9

Miss Esther Branch, nationally known food expert who will conduct the Monroe News-Star—World cooking school at Neville High school auditorium May 7-9, says that good tools for the kitchen workshop make food preparation much easier, save time and prevent waste of good materials.

"Since her stove and refrigerator are the two most important pieces of equipment in her kitchen," Miss Branch says, "she should have the most efficient and modern models possible. This does not necessarily mean the most expensive models, for stove designers have created efficient models at all prices.

"A kitchen need not be model in every sense of the term to be efficient but it should have modern cookery equipment. Good equipment is more important than matching colors or cottage curtains, but there is no reason why this room in which most women spend a great deal of time each day should not be as attractive as possible.

"Every housekeeper would like to have the opportunity of designing and equipping a new kitchen to suit her needs and tastes. While this isn't always possible, she can buy a new modern range and can make minor alterations in her kitchen at comparatively little expense.

"Her cupboard shelves can be changed and some of them divided vertically as there may be convenient places for cooky sheets, trays and pot covers. Partitioning drawers in the work table or cabinet in order that there may be a place for all types of small utensils will make her work go more easily.

"The kitchen should be well lighted both during the day and after dark. She cannot, of course, always change the location type or number of windows but she can see that the artificial lighting not only is good enough but also arranged so every portion of the room is bright without glare. This may be accomplished by the use of one or more indirect lighting fixtures.

(Continued on Sixth Page)

MONROE MERCHANTS PLAN BIG 'BARGAIN DAYS'

The committee in charge of Monroe Bargain days, to be held next Friday and Saturday, is shown above. They are, left to right, H. L. Patterson, George D. Holland, secretary of the Chamber of Commerce, Herbert Fink, chairman, and Hal Hodges.
Picture by News-Star—World Staff Photographer

Friday, Saturday To Be Bargain Days In Monroe

Local Merchants Plan Big Event; Advertising Starts Thursday

Thrifty shoppers of Monroe, West Monroe and the entire of northeast Louisiana will be given another treat next Friday and Saturday.

Those two days have been designated as Monroe Bargain days, it was announced yesterday by Dave Silverstein, chairman of the Retail Merchants bureau of the Chamber of Commerce. Mr. Silverstein has appointed a special committee, consisting of Herbert Fink, chairman, H. L. Patterson, Hal Hodges and George D. Holland, secretary of the Chamber of Commerce, to conduct the event. These two major sales days of the year to be sponsored by the bureau.

According to Mr. Fink, there will be bargains galore in the participating stores. Already local merchants have planned to make the coming event one of the greatest ever held here, it was said, by offering seasonable merchandise at greatly reduced prices.

"The inclement weather of the past two weeks has retarded sales to a slight extent," he said, "and each participating merchant will offer great reductions on fine merchandise Friday and Saturday."

Mr. Fink stated that the merchants would devote considerable newspaper space to advertising "Monroe Bargain Days" in Thursday's News-Star and Friday's Morning World.

Mr. Fink said a list of the participating merchants would be announced later.

Special sales events of the past have been very successful, he said, but local merchants are out-doing themselves to make "Monroe Bargain Days" the most outstanding project that has been sponsored by the Retail Merchants bureau during the past several years.

U. S. BUSINESS HELPED BY WAR

Orders Seen As Powerful Force In Industrial Improvement Here

NEW YORK, April 27.—(AP)—War orders were rated by some business authorities today as an increasingly powerful force pointing to an upward turn in the nation's industrial trend.

The trade magazine "Factory," in a "war communique" to American industry, estimated allied buying would provide a $2,000,000,000 "impulse" for business in this country in the first year of the war.

"The $2,000,000,000 are * * * producing a sort of jagged, uncertain recovery," the magazine said.

Reporting the allies have been moving slowly except in aircraft in tapping the immense productive capacities of American industry, "Factory" observed:

"We are definitely holding the towel for the allies and have a big stake in the outcome.

"'War business,' still largely tentative, still not big (in the 1914-15 sense), has nevertheless taken its hold on our economy.

"The economists who last fall warned industry—and wisely—to concentrate on the domestic upturn then in the making have been compelled by changing circumstances to admit that war trade has begun to haul us out of what might have been a serious slump."

Chemicals, lumber, copper and leather, the magazine added, have

(Continued on Sixth Page)

The War At Glance

(By Associated Press)

STOCKHOLM—Fast Nazi forces threaten allies in two sectors south of Trondheim; military observers amazed at German speed, say allies need reinforcements to contest German grip on Norway.

BERLIN—Hitler declares state of war with Norway; Von Ribbentrop says Nazis went into Norway just in time to block similar allied plan; absolves Sweden of connivance.

LONDON—Britain girds for tough task in Norway; allied war council meets with Poles and Norwegians, announces "unanimity" in plans for future war. British call Von Ribbentrop charges untrue.

PARIS—French shrug off Von Ribbentrop charges, warn Sweden to beware of Nazi bouquets.

ROME—For third time in three days Fascist leader hints Italy's entrance into war.

BUDAPEST—Yogoslavia and Rumania cool to Hungarian suggestion for international control of Danubian iron gate.

WASHINGTON—Belligerents slow to purchase armament under cash-and-carry plan.

'ARMY' TO CAMP IN MONROE SOON

Troops Moving To Maneuvers Will Spend Several Days In City

In the next few days Monroe will get a harmless dose of medicine being fed in destructive quantities to cities and villages of both belligerent nations and helpless neutrals on the other side of the Atlantic ocean.

Incomplete and changeable information indicates that a mass of uniformed soldiers will encamp here on or about May 7 on their way to the mock battles which mark one of the greatest war games in the history of the United States.

War-conscious officials of the war department, now believing in preparedness first since the lesson they learned when America entered the World war in 1917, have scheduled large scale maneuvers for two armies—and the battle will be fought in Louisiana's backyard, the Red-Sabine rivers sector.

Although the thought of just a mock-war so close to home may be distasteful to the people of Monroe, the war games will mean much to local people in the way of dollars and cents.

"An army travels on its stomach" whether it is actually warring or just pitching sham battles, so the sellers of food, particularly perishables will profit greatly in this section.

The 6th cavalry is scheduled to bivouac in Monroe May 7, which means that approximately 3,500 men will be stationed here for a day or two.

On May 8, another contingent, the 68th Field Artillery, en route from Fort Knox, Ky., will encamp at this city while en route to Camp Beauregard, five miles from Alexandria.

Two days later the 1st Division with

(Continued on Sixth Page)

Ribbentrop Says Allies Planned Norway Invasion

Hitler Seeks To Justify His Attack Upon Scandinavian Nations

By Lynn Heinzerling

BERLIN, April 27—(AP)—Adolf Hitler, in a characteristic stroke of lightning diplomacy executed in the resplendent setting of the seat of Nazi state, sought today to justify his Scandinavian invasion to the world with alleged secret "war guilt" documents attributed to Britain and Norway, declared the Reich at war with the Norse kingdom and absolved Sweden of un-neutral connivance with the allies.

Within a few hours of publication a sweeping proclamation from the fuehrer, dated Wednesday, proclaiming a state of war between Germany and Norway, his foreign minister, Joachim von Ribbentrop, was telling the assembled diplomatic corps, German and foreign press and high German army, navy and air officials that Great Britain and France began on April 6 and 7 to spread the war to the north and the German invasion of April 9 merely beat them to the Norwegian scene of battle.

Producing documents which, he said, were taken by the German army from captured British officers, from the Oslo foreign office and from allied consular and other sources in Norway, von Ribbentrop said it was clear that British troops were on their way to Norway even before the British announced the laying of a mine field off the Norwegian coast April 8.

Chief among these alleged documents was what purported to be a British plan for an expeditionary force, outlined under the code name "Stratforce."

According to this asserted documentation, an operation order of the eighth battalion of Sherwood foresters showed that on April 7, the battalion was on its way to Norway in the British cruiser Glasgow, to be landed at Stavanger, and the first battalion of Leicestershires also was scheduled to take part.

Von Ribbentrop declared Norway's government "aided and abetted" these plans for an allied Scandinavian front

(Continued on Sixth Page)

GUNFIRE ROUTS FORCES TRYING TO BLOCK DRIVE

Decisive Struggle Is Not Yet Reached North Of Gudbrandsdalen

ADVANCE OF GERMANS REPORTED SLOWED UP

Fighting In Trondheim Sector Said To Have Virtually Ceased

By Gunnar Knutson

[illegible], Norway, Via [illegible], Sweden, April 28—(AP)—British troops attempting to block the advance of the Germans up the Gudbrandsdalen valley south of Dombas were retreating early today under heavy machine gun and light artillery fire while attacking airplanes aided the German forces.

A decisive struggle apparently had not yet been reached, however, and there were indications that the fast German advance had slowed temporarily for reconnoitering.

North of the Gudbrandsdalen fighting in the Trondheim sector proper virtually has ceased except for occasional patrol activities. At Steinkjer, 50 miles northeast of Trondheim on Trondheim fjord, no charge was reported.

Indications are that German forces still held Roros, 75 miles southeast of Trondheim and only a score of miles from the Swedish border and that there had been no organized Norwegian opposition to the occupation.

The German advance up the Osterdalen (eastern valley) which roughly parallels the Gudbrandsdalen on the east, was reported continuing towards Storen, a British concentration point 30 miles south of Trondheim.

NAZIS ADVANCE

STOCKHOLM, April 27.—(AP)—Adolf Hitler's war machine, advancing steadily along the rocky roads of central Norway, was reported tonight to have sped a mechanized column 30 miles over steep mountain trails in an amazing flanking movement which threatened allied soldiers in two sectors of the front below important Trondheim.

The fully equipped Nazi motor units covering the 30 miles in less than 24 hours, climbed the mountains from Tynset, well south of the advance German column at Roros, and thrust northwestward to Kvikne and thence to Inset. This put them about 15 miles south of allied concentrations at Storen. And from Storen it is only 30 miles to German-occupied Trondheim.

Thus this column not only was in a position to cut the railroad from Storen south of Dombas, where there are other allied troops, but it appeared also to have outflanked the fighting along the Glomma river, to the east, in the Roros area.

Norwegian forces have been fighting against heavy odds to stop German columns from getting to Storen from Roros along the main valley route.

The German column advancing over the rough Tynset-Kvikne trail had armored cars and small tanks. They were credited with negotiating a road which even in peacetime presents an unusual hazard. It bends and dips from 1,500 to 3,000 foot levels and sometimes curves around narrow mountain ledges where a mistake will plunge any vehicle down perpendicular cliffs.

As a result of all this, the British-Norwegian opposition appeared thus far ineffective in central Norway south of Trondheim. One foreign neutral military observer of long experience expressed the conviction that the Nazis could not well be stopped.

The German drive is in three main sections, along the railroad inland from Bergen and in the Roros and Dombas sectors farther north. The flanking column is an offshoot, sprouting northward between the two latter places.

The Nazi aim apparently is to establish efficient communications among

(Continued on Sixth Page)

FOOD STAMP PLAN IS PLANNED AT ORLEANS

BATON ROUGE, La., April 27.—(AP)—Welfare Commissioner A. R. Johnson announced today that arrangements have been completed by his department for placing into effect the proposed food stamp plan for the city of New Orleans.

The plan will be administered in co-operation with the United States agriculture department and will be made effective as soon as the federal department completes details for carrying out the program, Johnson said.

Under the plan needy persons certified by the welfare department would receive stamps for purchasing surplus commodities furnished by the federal government at designated stores.

Johnson said this would prove more economical than the present manner of distributing commodities and also would mean recipients would have a wider variety of commodities from which to choose.

Moments Of Frivolity Aplenty For Monroe Society During The Past Week

Miss Kneeland Feted At Several Parties

Two Charming Chicago Visitors Also Share In The Round Of Pleasure During Week

By Eve Bradford

THERE were moments of frivolity aplenty last week for those so inclined. Moments devoted to al fresco affairs and to gossipy interludes over tea cups and tall frosted glasses of cool drinks in homes where congenials gathered to meet charming visitors in the city.

A visitor from Michigan, Mary Louise Kneeland, found herself encompassed about with frivolity the moment she unpacked her smart togs in the guest chamber of the Walter Kellogg menage. Cocktails at the Richard Kelloggs immediately upon arrival, with dancing at the Lotus club later in the evening, were the initial affairs. Dinner on the Virginia roof with Walter and Suzanne Kellogg supervising the passing of cocktails and canapes, Sunday night, was a delightful occasion for their visitors and fourteen members of the younger set. Another charming dinner party later in the week with Dorothy Calvert and Clara Virginia Terzia, hostesses, at the Virginia, was arranged for Miss Kneeland. Luncheon with Adrienne Gaston, tea drinking with Gladys Sperry and feasting on barbecued chicken on the banks of the sleepy bayou with McVea Oliver the affable host, were happy interludes in the week's frivolities.

Suzanne and Mary Louise for the past few days have been browsing around that atmospheric old city, New Orleans, where Mary Louise is being given her first tests of French cooking and that famous drink Ramon Gin Fiz for which New Orleans is famed. Shopping on Royal street was another rare privilege. They will motor home through the Bayou Teche country pausing long enough to feast on shrimp and crab meat and walk along the margin of the stream trod by Evangeline many years ago. A glimpse into the land of yesterday, in Natchez, will round out a program of events sufficiently diversified to warm the heart of any northern girl.

* * *

Two charming visitors from Chicago, Mari Floto and Marie Moore, guests of Johnnie Smith Elbert, found Monroe's brand of hospitality reserved for northerners very much to their liking. They especially liked the barbecue in the gardens of Mrs. Elbert's home where the out-of-door living room was bright with firelight and moonlight and comfortable chairs were drawn close to the flaming braziers. They also liked the cocktail hour in the S. C. Wise home and Mary Lee Milam's luncheon at the Lotus club.

Now that breezes are becoming more caressing, everyone is looking for moth holes in last year's bathing suits. The pool will be formally opened just as soon as Old Sol beams down benignantly. Paint brushes, sandpaper and elbow grease are much in evidence these days with house boat owners busy at work fitting out their boats for the summer season.

There is one boat in particular, the Brown Kraft, that is never idle long enough for a complete overhauling. Winter and summer, spring and autumn, this comfortable house boat chugs up the river with gay crowds aboard. The glassed-in cabin is just as comfortable when the cold winds blow as it is in summer when the windows are thrown wide to the river breeze.

* * *

Everybody seems to be going someplace. Sadie Landry and Janet Powell decided to spend a few days poking around in South Louisiana, dining on shrimp and crab meat bisque and sleeping in canopy top beds in homes where a "few select guests" can always find lodging. They also got a generous taste of dormitory life at the state university when they spent the night with Sadie's daughter, Jane, a student at L. S. U.

* * *

The lovely little girl whose picture appeared in the Shreveport Times in connection with the visit of Postmaster James Farley was none other than Thelma Blanks, daughter of Mr. and Mrs. Charles Blanks, former residents of this city.

* * *

It was certainly a case of Mahomet going to the mountain when friends of William Mintz surprised him at his home where he has been ill for the past two or three months. He has been missed from their midst, so friends went in a body to see him and convey their good wishes. Gifts, sufficient to keep him amused for many weeks to come, were showered upon him at this time. Bessie Stern's gift was a large basket filled with gum, candy, magazines, soft drinks, and clever little gifts all wrapped in cellophane to be opened from time to time.

Miss Kneeland Guest Of Mrs. Sperry

Red Radiance roses of pronounced beauty created a splash of bright color on the tea table in Mrs. Gladys Sperry's home when she entertained with a conversational hour complimentary to Miss Mary Louise Kneeland of Bay City, Mich.

A handsome silver service placed at one end of the table was presided over alternately by Mrs. Frank Farmer and Mrs. Henry Blanks.

Beautiful roses also banked the reception suite where conversational groups, with Miss Kneeland the central figure, enjoyed a pleasant interlude.

A variety of delicious open-faced sandwiches, embossed gateaux and other edibles were passed among the guests on silver trays by the hostess, assisted by her daughter, Mrs. Walter Kellogg.

Iced drinks in frosted glasses were also served.

Enjoying Mrs. Sperry's hospitality and the privilege of meeting Miss Kneeland were: Mrs. S. E. Huey, Mrs. G. P. Stubbs, Mrs. Robert Kellogg, Mrs. Richard Kellogg, Mrs. Edward Seymour, Mrs. Keith Moore, Mrs. Baskin Wright, Mrs. Melville Vaughan, Miss Carrie Jo Hill, Miss Jane Dawkins, Miss Nan Buckner, Miss Marjorie Farmer, Mrs. M. Braswell, Miss Louise Gray, Miss Clara Virginia Terzia, Miss Sara Cole Morrison, Miss Anna Lee Russell, Miss Beverly Russell, Mrs. Nathan Gaston, Miss Dorothy Calvert, Miss Elizabeth Kennedy, Miss Roberta Neel and Miss Sara Talbert.

GUESTS AT A. A. U. W. MEETING . . .

Mrs. William Lamb of New Orleans, left, state president of the American Association of University Women, and Miss Martha Enochs of Jackson, Miss., will be the principal speakers at the A. A. U. W. convention in this city, May 3 and 4. Headquarters for the convention will be at Northeast Junior college.

Historical Lore Told By Mrs. Montgomery

'Historic Sites And Trail Routes Of The Ouachita Country' Is Subject Chosen By Speaker

A talk brimming with interesting historical facts was given by Mrs. Alymer Montgomery before members of Fort Miro chapter of the Daughters of the American Revolution when they met at their chapter house on the court house square for their April program.

Hostesses on this occassion were Mrs. C. O. Welch and Mrs. E. C. Patton. During the social hour, always a delightful feature of the monthly meetings, the hostesses served a variety of confection.

Mrs. Montgomery, talking on the subject of "Historic Sites and Trade Routes of the Ouachita Country," said in part:

"It would be impossible to enumerate the historic sites and trade routes of so vast a country as that of the Ouachita. This section is known as northeast Louisiana, from Catahoula to Hot Springs, Ark. It is a chapter in history that has been neglected until recently. Mr. Fred Williamson and his wife wrote the story of the settling of this section. In this book the authors say, "The Northeastern section of Louisiana became a cross-roads for the meeting of the original order of colonists, represented by the Spanish and French, and the virile group of Anglo-Saxons who were ultimately to become the greatest factor, either for good or ill, in the agricultural life of the whole southland.

"On September 5, 1811, John Filhoil platted the lands on the east side of the river given to him under the Spanish grant, and called the town Ft. Miro. He divided the grant into blocks 300 feet square, donating one square to be used as a site for a courthouse and another for a school. It was not until September 5, 1816, that the first courthouse was erected. It was a structure of mixed hewn logs and frame. The building had two floors, the lower one being for a courtroom and sheriff's office, the upper one for a jail. The present courthouse stands on this site.

"In 1811, John Francis Girod, Henry Bry and Louis Lamy became the first public school administrators. They formed a board and acquired a plot of ground, 'three arpents of square 10 of the original plot of Ft. Miro.' This is the present site of the Ouachita Parish school.

"It is easy to see that the city was growing along the bank of the river. The road that led in front of all of these buildings was called 'Kings highway.' This brings us to the discussion of the trade routes that led through this vast wilderness. Naturally all roads led eventually to Monroe.

"As early as 1713, trading posts were established on the Ouachita river at the present site of Monroe. These landing places were known as 'Prairie des Canots.' Early maps show three such landing places within the present city limits of Monroe, each bearing the name 'Prairie des Canots.' One was located at the river bend known as Zeigen's beach, another at the present site of the old traffic bridge, and the third opposite the Layton place on South Grand street.

"The story of the coming of Don Juan Filhiol to Prairie des Canots and the establishment of Ft. Miro is well known. It was 1785 when Filhiol landed in this community and the city of Monroe, the most important community of the great northeastern region of the state, has grown. The building of Ft. Miro and its location about at the present site of Cooley's laundry is familiar to us all. However, it is interesting to know that no remains of the fort have ever been uncovered, and it is believed the structure was torn down and the materials used for building purposes.

"A shorter route between the Mississippi and the Ouachita rivers was recognized as essential by Monroe business people. Three of the best woodsmen of the country were employed to explore and mark out this road. They were Peter J. Oliver, James H. Stevens and Dr. Hubbard. The story of this survey has been written by John Ray, a leading citizen of Monroe. They set out in the fall of 1837 on their exploration. For ten days or longer they were lost in the thick cane brakes and swamps between Boeuf river and Bayou Macon, finaliy finding themselves at Oak Ridge, a settlement entirely out of the right course."

Readers Clique Holds Meeting

The Readers' Clique was entertained Thursday afternoon in the home of Mrs. E. L. Marchman.

In the absence of the president, the business meeting was presided over by the vice-president, Mrs. J. L. Whitfield.

The following club collect was read in unison:

"Help us, O God, to rebuild the world for more splendid lives than ours.

"Accustom us to work not for the snatched profit but for the common good and for the planned destiny of mankind.

"Free us from the triple curse of greed, intolerance, and vainglory.

"Help us to establish comradeship and to exemplify in our own lives the spirit of good will and understanding.

"Let us attribute to those who differ from us the same degree of sincerity that we claim for ourselves.

"May we do more than line and let live;

"May we live and help live."

Plans were made to hold an all-day picnic on the next club day, May 9, members to meet at 10 o'clock, at the home of Mrs. Clay Olbon, who is in charge of transportation.

After a conversational hour, delicious refreshments were served to the following members: Mrs. Clay Albright, Mrs. Cecil Blanchard, Mrs. J. L. Ivey, Mrs. Raymond John, Mrs. Mike John, Jr., Mrs. X. Holt, Mrs. Burl Hollis, Mrs. W. F. Hemler, Mrs. E. L. Marchman, Mrs. Clay Olbon, Mrs. R. O. Ware, Mrs. J. L. Whitfield, Mrs. Merrill Williams, and a guest, Mrs. D. D. Dudley.

Mrs. J. B. Thornhill and Mrs. H. S. Stevens are spending the week-end in Baton Rouge as the guests of Mrs. Clarence Slagle and Mrs. Thornhill's neice, Miss Martha Jane Hill.

Mayors And Wives Are Entertained

One of the most brilliant events of the past week was the banquet on the terrace of the Frances hotel, Friday night for visitors in the city attending the Louisiana State Conference of Mayors and Municipal Officials.

The speaker's table was the essence of artistry with blue delphinium and pink sweetheart roses encircling an immense blue reflector that formed the central decor. Each cover at the tables was marked with a boutonniere for the gentlemen and a corsage for the ladies.

Brilliant addresses interspersed the four-course dinner, faultlessly served. A flour show featuring several talented danseuses supplied the evening's entertainment.

Mrs. Vaughan To Present Farce

"Great Caesar," a one act farce, will be presented at the O. P. H. S. auditorium on Friday evening, May 3, at 8 o'clock under the direction of Mrs. Hortense Vaughan. The cast of characters comprises: Owen Johnson, Dan Trimble, Jack Easterling, Rhoda Kellogg, Louise Tisdale, Helen Aycock, Johnny Burk White, Clayton Bennett, Gladden Walters, Robert Vaughan, Jerry Hightower, Mary Joe Murphy, Sarah Ellen Bruno, Betty Joe Scoggins, Ann Crandal and Suzanne Phoebus.

The second part of the program includes a dramatic reading by Arabella Bancroft and twenty minutes of interpretative reading by Mrs. Vaughan.

Mrs. Vaughan, a dramatist of exceptional ability, has selected a group of readings especially suitable for this particular occasion. They will appeal to both young and old.

SWIM SUITS
New 1940 Styles
Gantner Wikies (Swim Suits) for Men
Gantner Swim Suits for Ladies
U. S. Rubber Swim Shoes and Caps
Complete Line On Display
Make Your Selections Now
FERD LEVI Stationery Co.
107 DeSiard Phone 208

Starts 9 A. M. Sharp!
MONDAY and TUESDAY
STYLE SHOP
End of Month
SALE
No C. O. D.'s! | No Exchanges! | All Sales Final!
One Group DRESSES
Regular $12.95 and $16.95 Values
$3.97 All Shades! All Styles! All Sizes!
2 for $7.00
Any Hat in Stock MILLINERY
1/2 PRICE
Special Purchase COTTONS
Regular $3.98 Values
Crisp New Styles! $1.59c
Stock Up Now! PURSES
Regular $1.98 Values
Navy Blue, Black and All Shades
STYLE SHOP
141 DeSiard

STORE OUT-OF-SEASON GARMENTS NOW
PAY NEXT FALL
PRICES VERY REASONABLE
FINEST COLD STORAGE FOR FURS
WE INVITE YOUR INSPECTION
WEIL CLEANERS
Phone 990

ASK FOR
MULHEARN'S
Ambulance Service
PHONE 66
Available At All Hours

IT'S NATIONAL BABY WEEK

Wash Suits . . .
For the creeping crowds! Crisp broadcloths, poplin and linen. Lingerie trimmed, white-pastels.
$1 to $1.95

Dainty Dresses . . .
Gowns and gertrudes. Nainsooks, dimities, batistes . . . with fine tucking, hand details. Infants' sizes.
(Special) 2 for $1

Sheer Toddler Dresses . .
Shown in white and pastels, six months to 3 years. Select from new arrivals tomorrow.
$1 to $1.95

Aprons and Creepers . . .
Fine dimity materials to wear indoors or out. Choice of many styles.
69c to $1.95

Thrifty Parents Shop Here!
Crowds of economy-wise parents want . . . and have the best for their babies . . . yet stay within their budgets. You can do it, too . . . shop on the FIFTH FLOOR of The Palace this week during Baby Week. Everything for the rising generation, at prices that are strictly down to earth.

Check Your Baby's Needs

Diapers . . .
The famous Red Star brand, offered special during Baby Week Only.
Size 27x27, $1.29
Size 30x30, $1.49

Shirts . . .
The famous Carter's Jiffon-Nevaslip sleeveless shirts for the little ones. All sizes.
each 35c

Knit Goods . . .
Infants' shawls, sacques sweaters, etc. All knit goods, special this week Baby Week.
20% off

Bathinettes-Play Yards . . .
With every new convenience for taking care of the baby, choice of colors. Regular $5.98 values.
$5.19

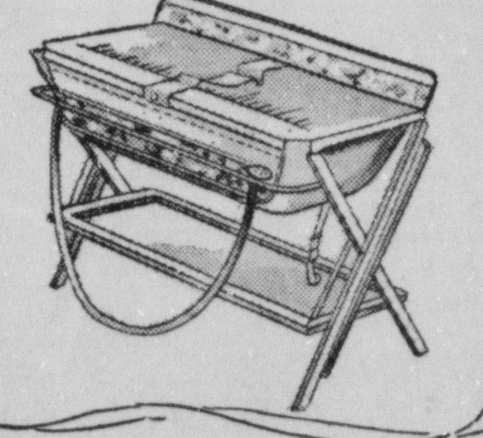

FIFTH FLOOR
FIFTH FLOOR THE Palace FIFTH FLOOR
Masur Bros.—Proprietors

ANOTHER BABY BEEF PURCHASED

Frances Announces Cooperation In Chamber Of Commerce Project

The sale of another baby beef calf [illegible] in the Chamber of Commerce campaign to improve livestock through 4-H club project was [illegible] yesterday. The Frances hotel was the purchaser. [illegible]

[illegible]

"We are pleased to cooperate with the Chamber of Commerce and the 4-H [illegible] ... it is always our aim to serve the better products."

Mr. Chappell is a native of West Monroe and received his early training [illegible] leading hotels in the south. He came here from Chicago where he was employed for the past few years. Before that, he was in Paris, France and then in California.

He said all food will be prepared under his personal supervision. The Frances recently has been refurnished and redecorated, and two new banquet rooms were installed for afternoon teas, bridge parties, etc.

BABY BEEF

This calf, fed by Everett Zeagler in the campaign to improve livestock in Ouachita parish, which was inaugurated by the Chamber of Commerce, was bought by the Frances hotel.

JUDGE EYES CASE OF JUROR ASSAULT

LAKE CHARLES, La., April 27.—(AP)—District Judge John T. Hood took under advisement judgment in the case of Alva P. Frith, a grand juror charged with assaulting District Attorney C. V. Pattison in the grand jury room last November 3.

The charge against Frith caused a recess of the jury which had been investigating public scandal cases.

Frith was tried here Wednesday. Nine fellow jurors testified no assault was committed. Three said they saw the district attorney in an attitude of hostility to Frith.

Judge Hood said he would hand down a written opinion, probably next Tuesday.

ICE MOVED LAND

Geologists say that three times in the earth's history glaciers from Norway have pushed down toward Russia, Germany and Holland. On one of these advances, the river of ice penetrated as far south as the Hartz mountains, and deposited more than 100 feet of soil over portions of Germany.

Lemon Juice Recipe Checks Rheumatic Pain Quickly

If you suffer from rheumatic, arthritis or neuritis pain, try this simple inexpensive home recipe that thousands are using. Get a package of Ru-Ex Compound today. Mix it with a quart of water, add the juice of 4 lemons. It's easy. No trouble at all and pleasant. You need only 2 tablespoonful two times a day. Often within 48 hours—sometimes overnight—splendid results are obtained. If the pains do not quickly leave and if you do not feel better, Ru-Ex will cost you nothing to try as it is sold by your druggist under an absolute moneyback guarantee. Ru-Ex Compound is for sale and recommended by Sandman's Pharmacy and good drug stores everywhere.—Adv.

LIONS AT BUNKIE RECEIVE CHARTER

Gibson Makes Principal Address In Rousing Meeting Of Club

BUNKIE, La., April 27.—(Special)—Approximately 200 Lions from Marksville, Cottonport, Monroe, Jonesboro, Alexandria, Baton Rouge, Shreveport, Colfax and Oakdale as well as a full attendance of the local club and many invited guests filled the New Blue Moon club to capacity for the official presentation of the charter to the newly organized Bunkie club.

Lion Eddie J. Bordelon acted as toastmaster. President D. J. Singleton, Jr., opened the meeting by calling the gathering to order. "America" was sung, followed with invocation by Lion W. A. Keller.

A most appropriate address of welcome was delivered by Mayor L. P. Garcia in behalf of the city. Mayor Garcia was very complimentary of the Lions organization and the young men who composed the club in Bunkie.

Lion H. J. Kaufman, Jr., president of the Cottonport club, responded to the address in a most excellent manner. Dr. Kaufman declared that he was proud to head the club which sponsored the Bunkie organization, and that he was sure that Bunkie Lions would reflect credit not only upon their sponsor, but upon Lionism as a whole. At the conclusion of his talk Dr. Kaufman presented President Singleton with a beautiful gavel, coming from members of the Cottonport club.

An address by Lion Ryan J. Couvillion was warmly received. Mr. Couvillion, a young attorney of Marksville, is thoroughly imbued with the spirit and teachings of Lionism, as was evidenced by the high tribute he paid the organization and those responsible for the organizing of clubs in the parish and state.

Lion Ed Banks, of Colfax, past district governor of Louisiana, and Lion W. F. Cotton, president of the Alexandria club, made brief talks. An entertaining floor show was provided Lions and guests by the Blue Moon club.

Lion E. C. Gibson, of Monroe, present district governor and principal speaker of the evening, made an interesting address which was concluded with the presentation of the charter to President Singleton. Mr. Gibson has devoted practically all of his time during the past year to Lionism in Louisiana. Possibly the largest number of clubs have been organized in the state under his administration than under any former-governor. His talk concerned the high points of Lionism and the part clubs played in the progressive advancement of communities in which they function. He also told of the objects of Lionism.

President Singleton accepted the charter and promised that Bunkie Lions would do everything in their power to cooperate with other organizations in making this the best town in the state and nation.

Lion Edgar Coco, president of the Marksville club, who had previously entertained the group with harmonica selections, was called to the microphone and closed the meeting by leading a generous and vicious Lions roar.

'BREAKFAST' FORECASTS GIVEN BY WEATHER MAN

NEW ORLEANS, April 27.—(AP)—The New Orleans office of the United States weather bureau announced today that, beginning May 1, it would inaugurate a "breakfast" forecast for distribution "considerably earlier" than the morning forecasts now issued.

The forecasts will include the states of Louisiana, Mississippi, Alabama, extreme northwest Florida, Arkansas and east Texas.

R. A. Dyke, principal meteorologist in charge of the office here, said "breakfast" forecasts, based on 12:30 a.m. observations, are used extensively on radio programs in the north and east, between 7 and 8 a.m., local time.

"The need of such forecasts," he said, "was brought to the attention of the weather bureau by radio stations in all parts of the country, to meet the demands of farming and business interests and the general public in planning the activities of the day."

He said the forecast would be broadcast over New Orleans stations daily on the following schedule: WWL 6:55 a.m.; WJBW 7 a.m.; WDSU 7:30 a.m.; WSMB and WNOE 8 a.m. Sundays the forecast will be broadcast from WWL at 8 a.m.

AP ENGINEERS DEVISE IMPROVED UNIT

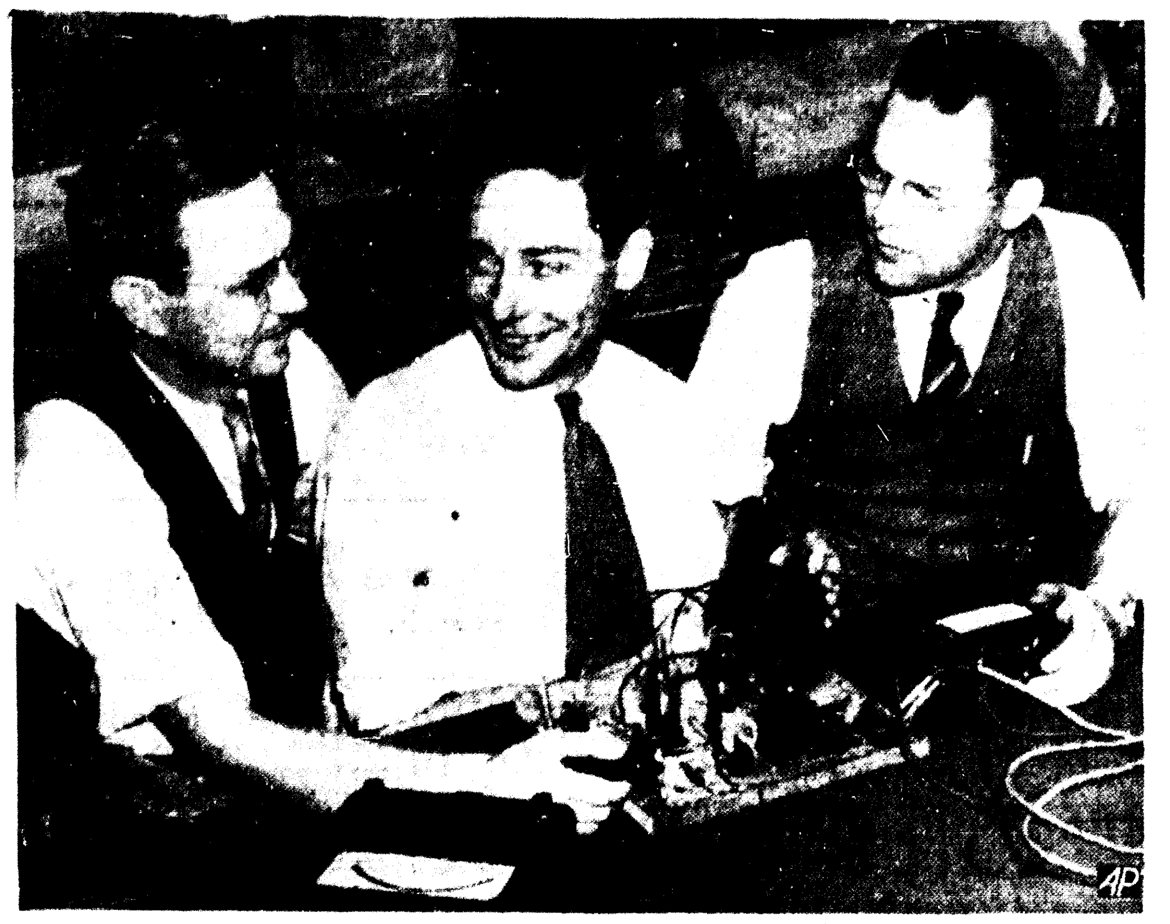

These Associated Press engineers, Charles W. Hubley, James C. Barnes and Alfred S. Gano (left to right), are shown in the AP laboratory in New York with the new amplifier-rectifier—in effect, an "electrical lens"—they have built for Wirephoto reception equipment. The device further improves the fidelity with which details of pictures sent by Wirephoto are recorded on films.

CHURCHES

ASSEMBLY OF GOD
Cypress And Crosley Streets
West Monroe
E. L. Tanner, Pastor

The Lord's day has been observed by Christians since the resurrection of Jesus, as a day of worship. It is the privilege and duty of every one to take time from their secular work and meet together on the Lord's day for a time of worship and study of the Bible. We invite you to meet with us in all the services to-day. Enjoy the Christian fellowship, the worship in song, and the gospel messages. Our services begin with Sunday School at 9:45 a.m., S. W. Hamilton superintendent. Morning worship and sermon by the pastor 11:00 a.m. Christ Ambassador class meets at 6:30 p. m. Evening evangelistic service 7:30 p. m. You are always welcome to all our services.

FIRST BAPTIST CHURCH
St. John And Grammont Streets
L. T. Hastings, Pastor
D. C. Black, Pastor's Associate

"What is to become of the Jew?" is a question on many lips today as persecution in the form of anti-Semitism is so prevalent. The pastor of the First Baptist Church will undertake to answer that question from the Scriptures Sunday night in his message on "The Indestructible Jew." He thinks that in the light of history and the Scriptures the question should be, "What is to become of those nations which seek to destroy the Jew?" Every one is invited to hear this timely message on "Prophecy" in a series of Sunday night sermons. "Shall We Please God or Man?" will be the topic of the morning message. It begins to look as though Sunday School attendance above 1,000 is to become a habit, as we have passed that mark two successive Sundays. Men are urged to attend the Brotherhood services at 6:30, and all the rest of the folks should be in the Training Union at the same time. There is a place for every one from the little child in the Story Hour up to the oldest man or woman.

FIRST BAPTIST CHURCH
West Monroe
Dr. A. E. Prince, Pastor
Dallas Goss, Music Director
Miss Beulah Doerr, Educational Director

This church has celebrated throughout the past week the first anniversary of the pastorate of Dr. Prince. The program was launched last Sunday with very large congregations at both preaching services. There were 705 in Sunday school and 231 in the training service. The next feature scheduled in the program of this church is a church school of missions which will be held the week of May 5 with Missionary J. J. Cowsert of Brazil leading the school.

The program of worship for today opens with the Sunday school at 9:45 a.m. The B. T. U. leaders' meeting is at 6:15 p.m. The general B. T. U. and Brotherhood meeting is at 6:45 p.m. The pastor will preach at 10:50 a.m. and 7:45 p.m. A cordial invitation is extended to all who do not worship elsewhere.

CALVARY BAPTIST CHURCH
812 Miss. Street
I. J. Brooks, Pastor
Max Braswell, Choir Director

We are looking forward to our revival meeting, which begins first Sunday in June. Rev. E. E. Smith of Bethany, La. is to be the evangelist, and our own choir director will have charge of the singing. We are glad to welcome the members of the local Odd Fellows lodge as our honored guests this Sunday. They will attend in a body, and the services will be specially dedicated to them. The Pastors subject for the morning will be "Love" (1 Cor. 13:13). The evening subject will be "The Ark of Safety" (Gen. 7:1). Someone has well said "The difference between listening to a radio sermon and going to Church is the same difference between calling your girl on the telephone and spending an evening with her." The Pastor and People of this Church welcome all strangers and visitors, and invite all without other church affiliations in the City to make this their Church Home.

CENTRAL BAPTIST CHURCH
Monroe
3400 Lee Avenue
D. D. Cantrell, Pastor
Dale Cobb, Choir Director

The new program for the Sunday school is getting great results, larger attendance and better teaching all of which our people are greatly encouraged over. The opening exercises begins 9:30 a.m. The Adult and Senior young people will meet at the Lida Benton school for their classes, let all these older ages go to the school auditorium promptly for the opening hour. All children will meet at the church for their program and class work meeting from 9:30 to 10:40 a.m. Miss Emma Bains will be with us at this time and observe the work she will be with us next week and teach the book "A Church Using Its Sunday School." This is a fine book and Miss Sunshine is well qualified to teach and to help in the general promotion of the work. The Baptist Training Union will meet this evening at 6:45 p.m. and all our membership are expected to be present at this time. A splendid program is arranged and will be helpful to all who come. The W. M. S. meets at the church for their program 2:00 p.m. All the routine services for evenings for the week are asked to give way for the study course this week. The pastor will preach upon the subject "Old Testament and Revival" a.m. and the evening message "Joseph and His Religion." This young man is a fine example of genuine character and a model for our day. Our question to our youth is that of the poet:

"Where are you going, youth?
To lift today above the past,
To make tomorrow secure and fast,
To nail God's colors to the mast!"

We welcome all our friends to all the services of the day. Bring your friends and come praying for a great spiritual revival to come upon our people and church life. Begin the day right by being on time at the first service of the day.

CHURCH OF CHRIST
South Second And Apple
J. P. Lowrey, Minister

Bible study at 9:45 p.m. Sermon at 11 a.m. and 7:30 p.m. Communion morning and evening. Young people's meeting at 6 p.m.

Ladies' Bible class Tuesday at 2:45 p.m. Prayer and song service Wednesday at 7:30 p.m.

Song practice Friday at 7:30 p.m.

"Ye are my friends, if ye do whatsoever I command you."

Everyone is happy over the progress that is being made on the new building and glad to have a part in it.

FIRST CHRISTIAN CHURCH
Corner St. John And Oak Streets
R. T. Watson, Minister

Church school at 9:45 a.m. The contest is getting hotter. Come and help put your class over the top. Our teachers and officers are inspired anew. The leadership training course was very beneficial. Nearly all our teachers took the work.

Divine worship at 10:50 a.m. The sermon theme will be "Unconscious Enemies of the Church." We observe the Lord's Supper each Lord's day.

The Christian Endeavor society will meet at 6:30 p.m. Evening service at 7:30 p.m. The sermon theme will be "The Work of the Holy Spirit." This is an informal service. Come and enjoy its fellowship.

Choir practice will be held Wednesday at 7:45 p.m.

CHRISTIAN SCIENCE SERVICES
Auburn Ave. And North Second St.

"Probation After Death" is the subject of the lesson-sermon in all Churches of Christ, Scientist, Sunday, April 28, 1940.

The golden text is: "The Lord will perfect that which concerneth me: thy mercy, O Lord, endureth for ever: forsake not the works of thine own hands" (Ps. 138).

Among the citations which comprise the lesson-sermon is the following from the Bible: "Now if Christ be preached that he rose from the dead, how say some among you that there is no resurrection of the dead?" (I Cor. 15).

The lesson-sermon also includes the following passage from the Christian Science textbook, "Science and Health With Key to the Scriptures," by Mary Baker Eddy: "Jesus' unchanged physical condition after what seemed to be death was followed by his exaltation above all material conditions; and this exaltation explained his ascension, and revealed unmistakably a probationary and progressive state beyond the grave. Jesus was 'the way'; that is, He marked the way for all men." (p. 46).

GRACE CHURCH
Fourth And Glenmar Streets
Edward Farren Hayward, Rector

Sunday is the 5th (fifth) after Easter, and is commonly called Rogation Sunday. Monday, Tuesday and Wednesday are Rogation days, and Thursday, is the Feast of the Ascension. This brings to a close the Great 40 Days, days in which our Blessed Lord appeared time and again to the Apostles "teaching them things pertaining to the Kingdom of God." Today as we close the Great 40 days our Holy Mother calls us to account. Are we like the man who "beholding his natural face in a glass straightway forgetteth what manner of man he was," or are we like the man who "looketh into the perfect law of liberty and continueth therein, being not a forgetful hearer but a doer of the word?" St. James notices there are two classes of people in religion: those that seem to be religious and those that are. With those that are—the real people—religion is manifested in life—in word and deed. The tongue is bridled and used for God's glory and the help and happiness of others. Kindness and sympathy are shown also in acts of love and the life is clean and straight. What does the mirror of God's love show us to be? The Holy Eucharist will be celebrated at 7:30 a. m., Church School will convene at 9:30 a. m. and Morning Prayer will be said and Sermon preached at 10:45 a. m. The Church is, open daily from 7:30 a. m., until 5:30 p. m. Come in rest, pray, give thanks, meditate. You are welcome.

FIRST METHODIST CHURCH
Jackson At Wood Street
Rev. A. M. Freeman, Pastor

"Persuasion or Slaughter" is the pastor's subject at the 11 o'clock hour today. The evening topic will be "Faith and Discernment." The Children's department of the church school have invited the children who joined the church at Easter and their parents to a "Friendly Greeting Hour" at 6:30 Sunday evening in the church annex. The Epworth league will meet at 6:45 at the church.

There will be a zone meeting of the Society of Christian Service at Oak Ridge, Tuesday April 30th, at 2 p.m.

Circle No. 6 will have a display of hooked rugs at the home of Mrs. C. E. McKenzie, 910 St. John, Wednesday May 1, from 2 to 5. Mrs. Holden an authority on this type of work, will be present to give interesting details of the display. All women interested are invited.

FIRST METHODIST EPISCOPAL CHURCH
C. Karlos Smith, Pastor-Evangelist
West Monroe

Our loyalty campaign is going forward with remarkable results. The continued support of this plan is urgently requested of every Methodist in West Monroe and throughout the parish. If you desire to become a part of a great growing church, then attend our church and Sunday school. We are looking for every Methodist not connected with our church to become a part of this church by membership with us before this campaign closes. Our Sunday school is well attended and there is a class for every age and a well-trained teacher for every class. Mr. R. M. McClendon, our very fine efficient superintendent, will be on hand to greet you at every service. Special music under the direction of Mr. G. C. Williams, assisted by Miss Madia McClendon at the piano, and a fine well-trained choir. You need the church, and the church needs you. We are calling you now to help us with this great progressive program, the time will come when you will call for the church and minister. Why not be on speaking terms with the church and her program before the day of trouble?

The church with a welcome to everybody.

GORDEN AVENUE METHODIST CHURCH
J. M. Alford, Pastor

All the regular services will be held today with the Sunday School exercises opening at 9:45 a.m. Following are the officers: A. J. Strother Superintendent of the Adult Division; Mrs. J. M. Alford Superintendent of the Young People's Division; Mrs. C. L. Taylor Superintendent of the Children's Division; and Mrs. F. K. Stone Superintendent of the Nursery Department; Miss Pearl Killian Secretary-Treasurer. The attendance was the best last Sunday since before the severe cold weather. Lets make it even better today! Let all the parents come and bring their children! The pastor will hold the eleven o'clock service today using as his subject: "The Peril of Indicision." At the evening service the topic will be: "Big I and Little You." The two Epworth Leagues will meet at 6:30 o'clock. Mrs. Herbert Branch will have charge of the Intermediate League. The 2nd Quarterly Conference of the year was held last Wednesday evening with the Rev. W. L. Doss Jr. presiding. A good representation of official members from both Gordon Avenue and Claiborne Churches were present, and the reports showed marked progress since the Annual Conference. The next Quarterly Conference will be held at the Claiborne Church. We earnestly request and cordially invite all our members and friends to assemble with us today for worship and service in the Master's cause.

STONE AVENUE METHODIST CHURCH
I. L. Yeager, Pastor

"Each to his own place." It is said that on a beach in England, the sea has laid the pebbles in long rows, accurately sorting them out according to size. The great ocean of time, when it casts up on the beach of eternity, will lay us beside our likes. Judas went "to his own place," as Peter solmnly said about him. The church is of God. Christ Jesus is its head. To gain heaven without Christ is impossible. A heaven without God does not and will never exist. So friend, if heaven is your goal, the church is a splendid place in which to begin. We invite you to attend Sunday school at 9:45 a. m. Then remain with us for the 11 o'clock service. The subject will be "A Sermon Without A Bible." The young people meet in Christian Endeavor at 6:45. Miss Helen Byrd was appointed as leader. You will enjoy the gospel songs that will be sung in the evening service, beginning at 7:30. The subject will be "Is America Headed Toward Communism?" Has Capitolism failed? Is Socialism the way out? What is God's answer to these questions? Hear this message. Circles meet Tuesday afternoon at 2:30. Circle No. 2 will meet with Mrs. E. A. Williamson, 104 South Third street. Midweek prayer service Wednesday evening at 7:30.

CHURCH OF THE NAZARENE
Thomas Avenue And Richmond Street
G. M. And Mrs. Akin, Pastors

Sunday is designated as a special day in our Sunday school and a large number is expected to be present. Mr. S. P. Quigley and his staff of officers and teachers will welcome all who attend. The stratosphere contest is growing in interest.

The pastor, G. M. Akin will bring the morning message at 11 o'clock. Young people's meetings will be held at 6:30 in the evening. Mr. O. L. Hoskins will have charge of the senior N. Y. P. S. Mrs. A. Brown will direct the Hi-N. Y. Mrs. Oliver Boyd the intermediate group, and Mrs. T. G. Gardner the juniors. Mrs. G. M. Akin will bring the evening message at 7:30.

The Woman's Missionary society will meet in a social meeting Tuesday evening at the church and after a short program refreshments will be served on the lawn. Prayer meeting Wednesday evening at 7:30. A warm welcome is extended to all.

FIRST PRESBYTERIAN CHURCH
Grammont At Catalpa
Ernest D. Holloway, Pastor

A most earnest invitation is extended the members of the church and our friends of the community to join us in the study of the Bible. The adult classes are well officered and splendidly taught. Why not come with the son or daughter this Lord's day? 400 present each Sabbath is our goal, and this goal will never be reached without your presence.

"The Voice of Experience" is the subject of our morning message. What light does the experience of the God-fearers of the years throw on the nature of God? Much can be learned about the Lord from the experiences of the saints.

"Is God a Personality?" is the topic about which we are to think at the evening hour.

Providence favorable, the Rev. Charles L. King, D. D., will begin a series of meetings in our church Monday evening, May 6. He is the pastor of one of our larger congregations, and is known far and wide as a marked preacher, a determined leader, and a genuine Christian. In preparation for his coming the church will be opened Friday May 4 that we may pray.

A cordial welcome awaits you at our worship services.

'BACK IN THE FALL' IS F. D. R. PARTING

WARM SPRINGS, Ga., April 27.—(AP)—President Roosevelt ended an eight-day vacation at the little White House on Pine mountain today and left for Washington by special train.

Just before the train left, Mr. Roosevelt waved to the crowd at the station and said: "I'll be back in November, I hope."

Mr. Roosevelt took a final dip in a swimming pool at the Warm Springs infantile paralysis foundation this morning.

As he left his cottage bound for the station, a detachment of marines on duty here during the presidential stay accorded him military honors.

A telephone line was connected with the train so the president could make a last minute check with Washington officials before his departure.

Gorillas often attain a height of six feet and have a reach of eight feet.

Sweet Girl Graduate DRESSES

$4.95
Up to $19.85

There'll be a stamp of fashion approval on the graduation dresses chosen from our young variety. Gift shopping friends and relatives will find just the thing in our accessories department too! Sizes 9 to 20.

Handbags
Gloves
Belts
Hankies
Pearls
Pins

Charge It at

Silverstein's
338 DeSiard

MOTHERS DAY GIFT

Baby's First Shoes
EVERLASTINGLY PRESERVED

$2.69

Mail Orders Welcome

Your baby's very own shoes—not a replica but the shoes themselves—preserved and finished in a beautiful metallic bronze finish.

Bring or send in the shoes to us today. We will return them to you completely finished within two weeks.

Baby's shoes unmounted or as a paper weight or ornament priced per pair $2.69
Baby's shoes mounted on ivory and gold trimmed book-ends priced per pair $3.95

AVOID LAST MINUTE RUSH
Mail Orders Filled Promptly
Out-of-Town Accounts Invited

Leading Jewelers
Peacock's INC
CREDIT JEWELERS
200 DeSiard Monroe

Do You Want A Baby?

IT IS A WELL KNOWN FACT that "Complete unity and happiness in married life is brought by babies," and that lack of children in the home is one of the greatest causes for discontented marriages. Also that woman was intended for Motherhood, but too often she has a functional weakness. During an experience of more than 40 years specializing in conditions peculiar to women, Dr. H. Will Elders developed a simple home method which has brought new hope.

Happiness has been brought to many who were childless because of functional weakness. Husbands have written the most glowing letters of gratitude, in such cases. Now we want other women suffering from functional weakness to learn about this splendid method and how it may be used in the privacy of the home. (Copr. 1938)

GET THIS KNOWLEDGE FREE

We have printed an illustrated comprehensive treatise on the merits of this method, in which Dr. Elders intimately wrote of many important subjects relating to the female organs that are vitally interesting to every woman. It tells how you too may often combat your troubles as have others who reported the arrival of babies after being childless for years, due to functional weakness. So often again certain women may enjoy the desire and activities of Nature's most wonderful creation—a normal, fully developed, vigorous woman. We will gladly send you this important information postpaid free. Just send name and address to

DR. H. WILL ELDERS PRODUCTS, INCORPORATED
SUITE 213-D, SCHNEIDER BUILDING, ST. JOSEPH, MISSOURI

Car Payments Reduced and Cash Loaned

We will settle in full with whoever you owe on your car and reduce your payments, or we will loan you cash on your car whether it's paid for or not, or we will do both. No signature needed but your own, and it makes no difference where you live. Prompt, courteous, confidential service.

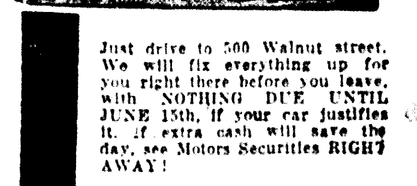

Just drive to 500 Walnut street. We will fix everything up for you right there before you leave, with NOTHING DUE UNTIL JUNE 15th, if your car justifies it. If extra cash will save the day, see Motors Securities RIGHT AWAY!

MOTORS SECURITIES COMPANY, INC.
500 Walnut St.

"Louisiana's Finest"

Hotel Frances

is pleased to
ANNOUNCE

F. H. CHAPPELL
as
Steward and Catering Manager of Their

Coffee Shop

Mr. Chappell has served leading hotels in California, New York, Paris, France, and in the south for several years.

We invite you to consult Mr. Chappell on your banquets, teas, private dinners, bridge parties. His personal attention is at your service.

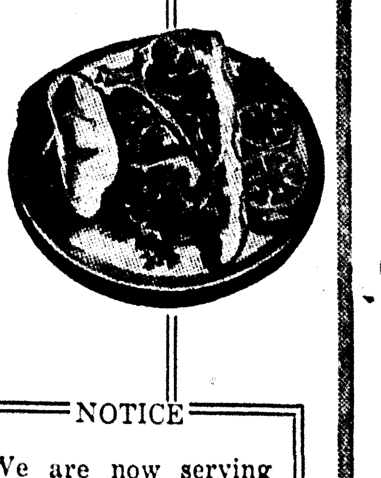

NOTICE

We are now serving 4-H Club Prize Winning Beef in our grill.

We offer the Best of Food service in a quiet serene atmosphere by efficient waitresses.

Steaks 75c to $1.50
With All the Trimmings

HOTEL FRANCES
ED C. APPERSON, Mgr.

Miss Carolyn Myers Becomes Bride Of Mr. Charles M. Jordan On Saturday

Impressive Ceremony At Methodist Church

Representative Gathering Of Monroe Society At Wedding Of Prominent Couple

Before a representative gathering of members of society including intimate friends and members of the family, Miss Carolyn Myers, daughter of Mr. and Mrs. John Wilson Myers of this city, and Charles M. Jordan, son of Mr. C. K. Jordan of New Roads, La., were united in marriage at the First Methodist church Saturday, April 27, at five-thirty o'clock in the afternoon, with the pastor, Reverend A. M. Freeman, officiating.

The wedding took place in a setting of southern smilax and waxen calla lilies arranged in picturesque sheaves and overflowing from French baskets grouped in the background.

While the guests were seated by the ushers, Mr. G. W. Davis of Jackson, Miss., and F. J. McDermott of Shreveport, the organist, Mrs. P. A. Poag, rendered a prenuptial concert. Mrs. Poag also accompanied the soloist, Ben Downing, Jr., who sang impressively, "Because" and "I Love You Truly."

The two bridesmaids, Miss Nantelle Mitchiner of Baton Rouge and Miss Kathleen Myers, sister of the bride, wore hyacinth pink tulle models with tight fitting bodices of lace and insertion with sweetheart necklines. The diaphanous skirts of tulle were floor length. They carried arm bouquets of pink Token roses.

The matron of honor, Mrs. G. A. Boyd, sister of the bride, wore a gown similar to those worn by the bridesmaid and carried an arm bouquet of pink Souvenir roses.

Mr. Ramond Post of Baton Rouge served in the capacity of best man.

Given in marirage by her father, the bride wore a beautiful gown of white tulle and Chantilly lace. The bodice and long fitting sleeves were of lace with a sweetheart neckline and the bouffant skirt of tulle was floor length ending in a short train. A chaplet of orange blossoms held in place the billowy veil of bridal illusion that fell far beyond the hemline. She carried a bouquet of white orchids and valley lilies.

Immediately following the ceremony an informal reception was held at the home of the bride's sister, Mrs. G. A. Boyd and Mr. Boyd an Fairview. Beauty of floral decoration was noted in the reception suite and in the dining room where the bride cut the wedding cake before departing on the honeymoon. The cake, an oval confection, was adorned with a spray of crystalized white roses and encircled with valley lilies.

The bride's mother extended courtesies in a lovely grey panorama net model with blue gloves, slippers and hat. A corsage of pink Token roses and blue for-get-me-nots was worn.

The bride changed her wedding gown for a smart tailleur of navy blue and white with a pouch bag of blue and white polka dot. A corsage of white orchids created a distinctive note.

Following the honeymoon spent in Mexico, Mr. and Mrs. Jordan will make their home in Shreveport, 422 East Columbia avenue, where Mr. Jordan is associated with the Standard Oil company.

The bride, a popular member of the younger set, is a graduate of the state university and is a member of Kappa Delta sorority. She has been active in Delta Beta Sigma circles since high school days.

Mr. Jordan is a graduate of Southwestern Louisiana institute at Lafayette.

Out-of-town guests attending the wedding were: Mr. and Mrs. Ernest Morgan of New Roads, Mr. and Mrs. Raymond Post of Baton Rouge. Mr. and Mrs. Bill Romans and Miss Estelle Jordan of Baton Rouge, Mr. and Mrs. G. W. Davis of Jackson, Miss., Miss Josephine Aydelott of Little Rock, Mr. and Mrs. W. T. Mitchener of Lake Providence, Miss Nantelle Mitchener of Baton Rouge, Mr. F. J. McDermott, and Mr. Milton Burke of Shreveport.

MUSIC HAS CHARMS . . .

Miss Adelaide Parker, student at the state university, spends a pleasant afternoon with three music minded classmates in the reception room of the girl's dormitory at the university. Left to right they are: Miss Connie Dupont of Plaquemine, Miss Florence Marrio, Miss Parker and Miss Betty Cochran of Shreveport, who is at the piano.

Miss Myers Guest At Luncheon

A charming prenuptial compliment bestowed upon Miss Carolyne Myers was the luncheon in the home of Mrs. Arthur Steele Tidwell on Thursday with Mrs. Ruffin Tidwell, co-hostess.

Pink and White bride's roses graced the lace covered luncheon table, developed in a most attractive bridal theme. The place cards were miniature pink satin wedding slippers. Miss Myers and her mother, Mrs. J. W. Myers, found exquisite corsages attached to their place cards.

The first course was exceedingly artistic—crystalized bride's slippers filled with frozen fruits. The confectionery course was individual wedding cakes embossed in pink roses.

The hostesses presented Miss Myers with a gift of silver in the Strasbourg pattern and a blue crystal rose bowl.

Guests enjoying this hospitality in addition to the guest of honor and her mother, were: Miss Beverly Russel, Miss Elizabeth Williams, Mrs. Joy Steele Lewis, Mrs. Lynn McGuffey and Mrs. James Cox.

Phi Kappas Hosts To Picnic Guests

Assailed by pangs of hunger, members of Phi Kappa fraternity and their guests motored to their picnic grounds on Bayou DeSiard to feast upon toothsome viands, following a morning of sports including hiking in the nearby woods.

This al fresco affair, an annual one, was unusually enjoyable this year as the weather was delightfully cool and conducive to out-of-door sports.

Dinner was served at a long table placed in the shade of the towering oaks. Fraternity members, acting as hosts, were assisted by their sponsors, Miss Josephne McCook and Miss Nell Renwick, in serving the barbecued chicken and ribs and all the delicious aaccessories. The fraternity's sweethearts, Miss Marilyn Rolleigh, Miss Fern Pendergrast and Mrs. Bettye Evans DuBos, also assisted in the courtesies.

The young ladies in the party wore the ideal garb for hiking—slacks and shorts and soft shirts.

Present were: Mr. and Mrs. B. B. McClendon, Mr. and Mrs. Thomas King, Mr. and Mrs. Clarence Dubos, Mr. and Mrs. Billy Green Haynes, Dick Eason and Marilyn Rolleigh, Paul Keller and Josephine McCook, Billy Ensminger and Ann Young, Ruffin Tidwell and Helen Tippit, J. F. McClendon and Margaret Butler, James Huitt and Ferne Pendergrast, John Wood and Melba Stevenson, Seab DeLee and Beverly Peevy; Durwood Griffin, Billy Stevenson, Levy Gremillion, Allen Jones, B. K. Fluker, Jr., Henry Colbert, Robert George, Lawrence Vaughan and Nell Renwick.

University Women To Convene Here

The state convention of the American Association of University Women will be one of the outstanding events to take place in Monroe in May. The convention will open May 3, with the registration at 1 p.m. The program will begin at 3 p.m.

Distinguished speakers will appear on the program, including Miss Martha Enochs, sectional director, Jackson, Miss.; Miss Sue Hefley, Northeast Junior college, Monroe; Mrs. B. L. Parkinson, Columbus, Miss.; Mrs. William Lamb, state A. A. U. W. president, New Orleans.

Delegates from all Louisiana branches of the A. A. U. W. will be in Monroe for the convention Cities represented will be New Orleans, Lake Charles, Natchitoches, Ruston, Shreveport, Hammond, Lafayette, Alexandria and Baton Rouge.

Convention headquarters will be Northeast Junior college with luncheon in the main dining room one of the outstanding social features. A barbecue at the plantation home of Dr. Julia Hunter will be included in the social activities.

Neville P.-T. A. Holds Meeting

The Neville High school P.-T. A. had a most interesting meeting Thursday afternoon at the school with the student council as guests and the main program, "Youth and Citizenship," in charge of Mrs. W. E. Leigh's class in civics.

The program opened with a selection by the high school band. A style review was conducted by the home economics class under the supervision of Miss Sara Bres. Garments for sport, street and evening wear were modeled by the entire high school and received much praise and applause from the assembly.

John Hilburn, Brownie Hammock, Johnnie Floyd and Jack Ansell spoke most interestingly on "Training Youth for Citizenship," "Youth's Place in a Democracy" and "Fight for Democracy." These addresses were splendid and showed that much time and thought had been given to the topic of the evening.

A short business session followed, with Mrs. Fred Gibbons presiding in the absence of the president, Mrs. Carl Couch.

Highlights of the convention, held recently in Lake Charles, were given by the delegates, Mrs. B. W. Morrison, Mrs. D. Curtis Smith and Mr. Paul Neal, principal.

A delightful social hour was enjoyed, during which home economics girls served delicious punch and tea cakes.

Central P.-T. A. Holds Minstrel

The Central Grammar P.-T. A. presented a "laf-a-lot" minstrel Thursday night in the school auditorium, under the direction of Mrs. Euliela McCoy.

The stage was very attractively decorated with cotton stalks to represent a cotton field. Special numbers were presented as follows: Song by sixth grade, Mrs. Virginia Robinson, teacher; skit, Mr. D. Bales and Mr. T. Tyler; dance, Marcus Coswell and Joyce Nolan; skit, Mrs. King and Mrs. Toombs; monologue, Mrs. Moore; song, Mrs. Windham and Mrs. Youngblood; monologue, Lottie Inzina; dialogue, Mrs. Vernon and Miss Vernon; dialogue, Mrs. Bales and Mrs. Gunter; shag, Mrs. Eugene Courtney (accompanied with violin by Mr. T. Tyler); group of songs, Mrs. Dartez and Mrs. Schaeffer; monologue, Mrs. Bales.

Those in the minstrel were Mrs. Maggie McCormick, middle man, and Mrs. Lottie Inzina, Mrs. King, Mrs. [illegible], Mrs. Youngblood, Mrs. Toombs, Mrs. Compton, Mrs. Courtney, Mrs. Tyler, Mrs. Vernon, Mrs. Dartez, Mrs. Tarpley, Mrs. Patterson, Mrs. Wyndham, Mrs. Gunter, Mrs. Moore and Mr. Bales, end men.

Sherrouse P.-T. A. Holds Meeting

The Sherrouse P.-T. A. met last week with Mrs. C. C. Lindley, presiding.

Outstanding on the afternoon's program was the report of the national president's message, read by Mrs. H. F. Moore. Mrs. J. D. Ingouf, summer round-up chairman, requested all members to assist her in the work. All mothers of pre-school age children are asked to bring them to the Sherrouse school for physical examination, May 8 at 2 o'clock in the afternoon.

All P.-T. A. members were invited to attend the program arranged by Mrs. Harriet Vaughan for May 10.

Mrs. Lindley gave a complete report of the state convention in Lake Charles and presented the association with the state goal certificate.

During the social hour refreshments were served.

Mr. and Mrs. Clyde Paine have returned from New Orleans where they attended the wedding of their cousin, John Arthur, and Miss Florence Keen. Clyde Paine, Jr. served as groomsman and Mrs. Paine assisted in the courtesies at the brilliant reception following the ceremony at Trinity church.

Two Brilliant Successes!

PEPPERMINT PINK and RED FLARE by Du Barry

Light up your life with these vivid color successes. They are brave, bright tones to wear with your new season's clothes. Both tremendously flattering. All Hudnut Lipsticks help keep lips soft, colorful, for a long, long time. Try our other becoming fashion shades, Carmeen . . . Barberry, all smart . each 1.00

Toilet Goods

Street Floor THE Palace Street Floor

PRINCESS CECILIA STERLING SILVER

AT PRICES ONLY SLIGHTLY HIGHER THAN FIRST QUALITY PLATE

33 1/3 Off

OPEN STOCK PRICES

FOR 6 PIECES . . .	Regular Price	Sale Price
Tea Spoons	10.50	7.00
Cream Soup Spoons	18.00	12.00
Dinner Forks	26.50	17.67
Dinner Knives	22.00	14.67
Coffee Spoons	7.00	4.67
Butter Spreaders	14.00	9.33
Ice Tea Spoons	17.00	11.33
Oyster Forks	12.00	8.00
Salad Forks	17.50	11.67

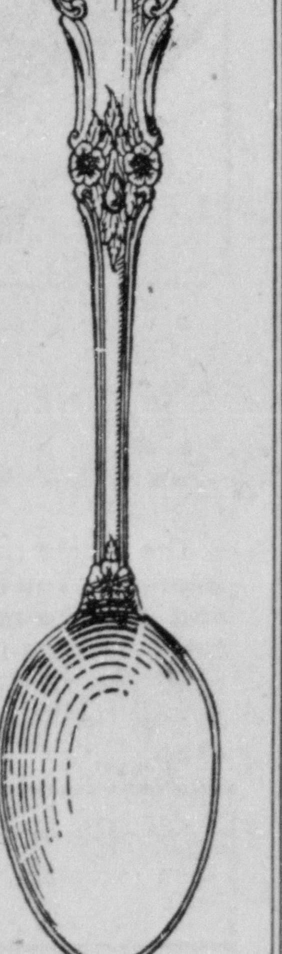

"Cecilia" is a graceful and pleasing design. It is of luxurious weight and finish, and is one of our most popular patterns in Sterling. The pieces listed above are only part of the many items that are carried in open stock.

SPECIAL SALE FOR LIMITED TIME
USE OUR CONVENIENT CLUB PLAN

Street Floor THE Palace Street Floor

Nelly Don

Slack Set For Outdoor Living

Just try it on today in our Nelly Don shop! Magnificently tailored slack set in trim, clean-cut gabardine. Grand for summer's outdoor plans (altho' you'll love it, too, just for lounging at home) . . . In beige, grey, pink, blue. 12-20. $5.95

Exclusive At The THE Palace

L. BRYAN BOONE
Hair Stylist
And Proprietor

"Permanent Waving Is An Art, Not Guess Work"

23 Different Permanent Waves to Select From

An ever-changing world speeds on to the newer, more attractive hair styles. The PALACE BEAUTY SHOP keeps abreast the season . . . and offers you all the latest in smart hair styles for the coming summer months, also correct solution for every type of hair.

EXPERIENCED OPERATORS
Bernice Reese . . . Doris Arnold
Ethel McCormick . . . Marie Anderson

BEAUTY SHOP

PHONE 56 OR WRITE THE Palace

SPECIALLY PRICED FOR THIS WEEK

Select A Box For Mother's Day Gifts MAY 12 We Will Wrap Them

HEIGHTEN THE CHARM OF SUMMER COSTUMES WITH NEW SUBDUED STOCKING SHADES IN

MYTH AND SHEERIO BY Van Raalte

Regular $1.15 Value

Now $1 Pair

3 Pairs $2.79

SHEERIO a glamorous 2-thread sheerness, perfect match for your light-hearted dancing step. MYTH sheer 3-thread for summer costumes. Both stockings shown in smart new shades, stardust, blush and charm that you will particularly like.

—STREET FLOOR

THE Palace

Preview!

of Your WHITE SHOES for Summer

Along with summer comes the restless feeling for something new and different! Let white shoes tell the story . . . interesting lines, colorful combinations, new heels!

Never before have such lovely features been sculptured into white shoes! Flattering vamps, air-cool perforations, important heel interest. You'll want to be first with white shoes.

DOROTHEA . . .
A beautiful white kid open toe sandal, spike heels.
$6.95

PATRIOT . . .
White, red and blue combination, or white with tan trim. Hi-wedge heels.
$7.75

HONEY . . .
White calf open toe sandal, also blue kid and black patent, boulevard heels.
$7.75

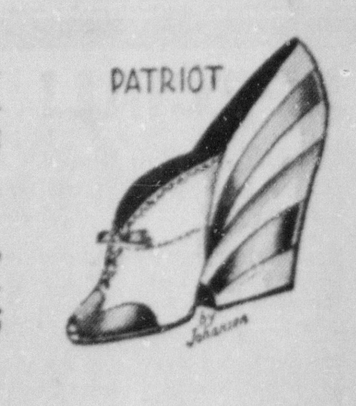

STREET FLOOR THE Palace STREET FLOOR

"IF IT'S NEW, WE HAVE IT"

PEACOCK'S—200 DESIARD

Four Years of Super Value-Giving With a Record Setting---Record Smashing

Anniversary sale

No Interest

No Carrying Charge

No Extras of Any Kind

Save Your Cash! Use Your Credit!

You Always Do Better at Peacock's

Anniversary Terms only 4c DOWN

Take 12 Months to Pay

SAVE PLENTY ON YOUR GIFTS FOR MOTHER'S DAY, GRADUATION, BRIDES, ANNIVERSARIES

The most sensational sale in all our history of Anniversary Sales! Fine jewelry, sterling, and plated silver, nationally advertised watches, china, crystalware, etc., all included in this great store-wide event! Only Peacock's can give such outstanding values!

4c Down—12 to 20 Months to Pay

50c Weekly $9.94

4c Down—50c Week

3-PIECE ENSEMBLE

All 3 for Only

4c Down
12 Months to Pay

Three diamonds in each of the stunning matched mountings make a glorious pair, together with a lovely, dependable watch. All three for one sensational low price!

Feature $39.04

75c WEEKLY

BUY NOW AND SAVE!

Gold Crosses, Lockets & Bracelets

$1.50 up

Men's Gladstones

MAN'S GLADSTONE BAG—genuine leather—choice of brown or black. Handsomely finished. $9.04 up

4c Down—50c Week

Birthstone Rings

Splendid new style and colorful stones to match your birth month. $7.01

4c Down
50c Week

Double Head Cameo, $12.04

Men's massive double head cameo set in gold mounting

4c Down—50c Week

New Shavemaster

50c Weekly $7.50

Just the gift for him

4c Down—50c Week

Sterling Silver

By Gorham—Reed & Barton
Kirk Wallace & International

4c Down—12 to 20 Months to Pay

MAIL ORDERS FILLED PROMPTLY

Our Greatest Diamond Value!

6-DIAMOND ENSEMBLE

There are diamonds and diamonds—but never a diamond value like this! 3 genuine diamonds in each of the perfectly matched mountings of distinctive design. On sale at this sensational low price. Hurry! Buy while a limited supply lasts.

$29.04

75c WEEKLY
4c Down, 1 Year to Pay

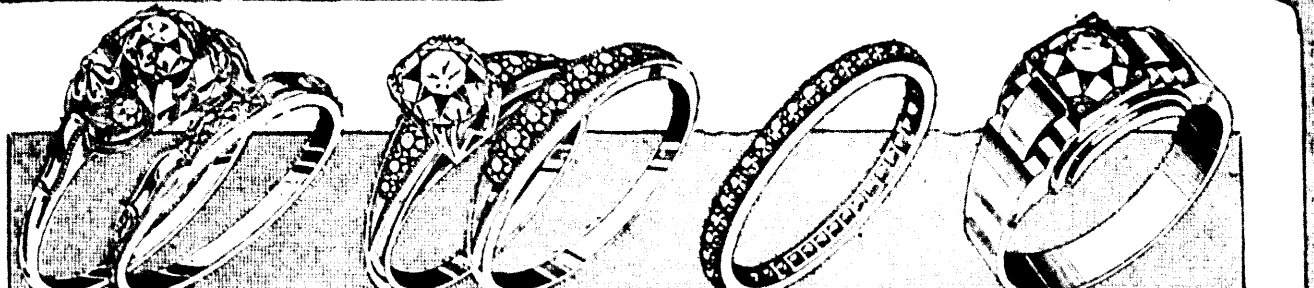

50c Weekly $19.04
Exceptionally smart—a thrilling bridal pair for your sweetheart.

$1.50 Weekly $79.04
Distinctive, exquisite and really different. 7 diamonds in each of the matched mountings.

75c Weekly $39.04
Sparkling diamonds all around this dainty wedding band of sensational value.

75c Weekly $29.04
Solid gold, massive—genuine diamond—a man's ring!

4c DOWN—12 MONTHS TO PAY

75c Weekly $39.04
3 diamonds in the engagement ring and 5 diamonds in the wedding band—outstanding value.

50c Weekly $19.04
Individually set diamonds in prongs—a wonderful wedding ring value!

75c Weekly $49.04
Newest dinner ring—a perfect gift—lay it away at special gift price now.

On Credit $4.04 up
Choose from a glorious selection of solid gold wedding bands of new designs.

ELGIN $19.50 and up AS LITTLE AS 50c A WEEK

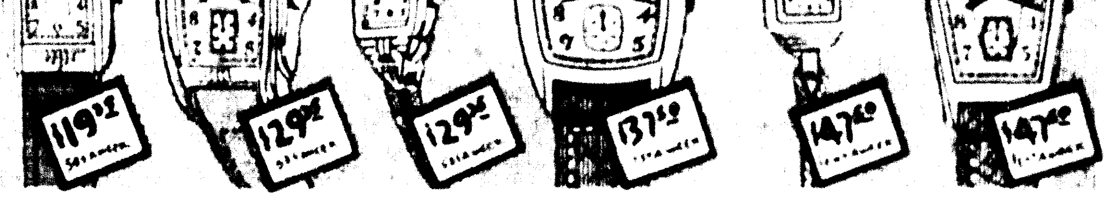

YOU PROMISED THE

GRUEN $24.75 and up AS LITTLE AS 50c A WEEK

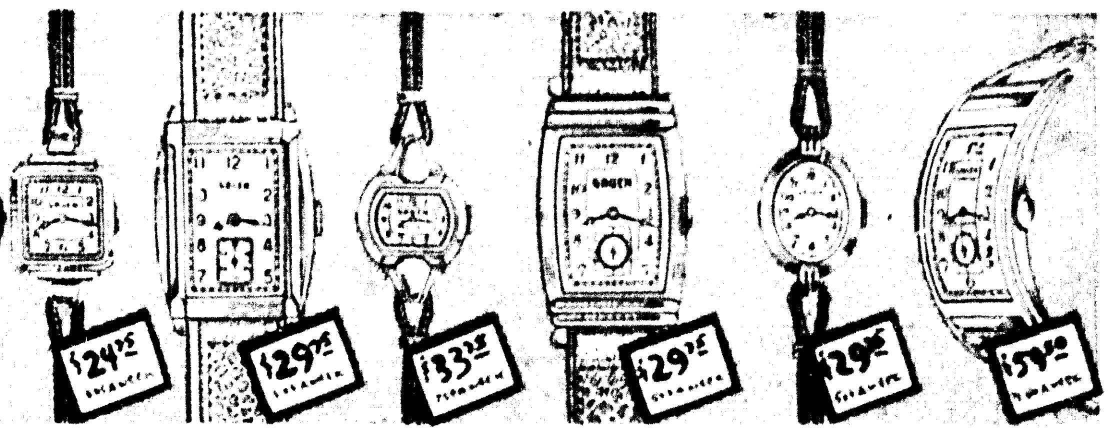

GRADUATE A WATCH

BULOVA $24.75 and up AS LITTLE AS 50c A WEEK

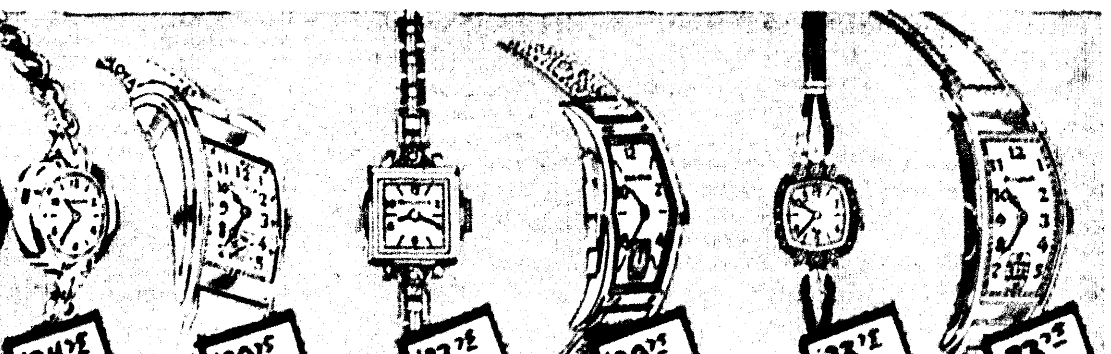

Buy a NATIONALLY KNOWN

BENRUS $19.95 and up AS LITTLE AS 50c A WEEK

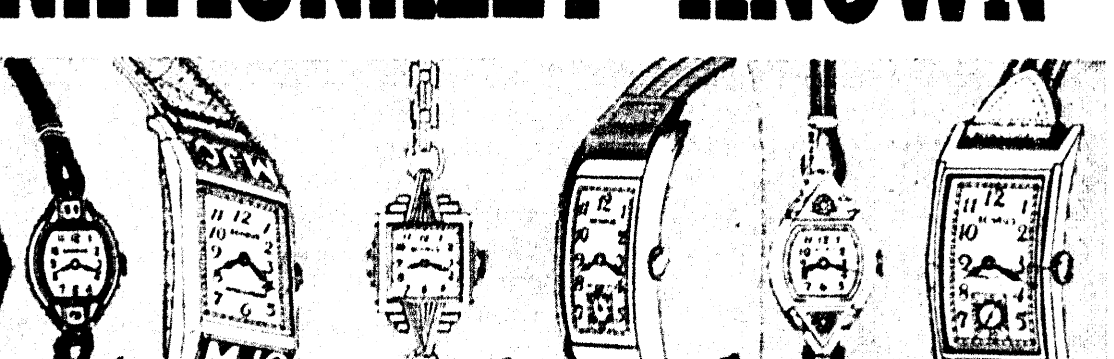

WATCH on EASY CREDIT

MAIL ORDERS FILLED PROMPTLY OUT-OF-TOWN ACCOUNTS INVITED

Peacock's INC

CREDIT JEWELERS

200 DESIARD MONROE, LA.

Business And Professional Women's Club Entertains With Elaborate Party

Virginia Roof Scene Of Brilliant Affair

Miss Mary Hester Gives Interesting Address On 'Women's Responsibility In Our Democracy'

Socially inclined, members of the Business and Professional Women's club entertained with one of the most elaborate dinner parties of the season on the roof of the Virginia hotel where beautiful garden flowers formed a most effective background.

The event called for evening attire, so each member donned a lovely, summery gown and wore a corsage of flowers.

Miss Nora Downes, program chairman, and Miss Bernice Wright, president of the Monroe club, presided over the main table where seats were reserved for the speakers and entertainers of the evening.

Pink Radiance roses overflowed from an immense crystal bowl flanked by crystal candelabra supporting pink tapers. Crystal service plates and crystal goblets accentuated the charm of the dinner table.

Smaller tables, centered with pale pink pottery urns overflowing with pink roses, were placed at vantage points.

A four-course dinner, of faultless serving, was enjoyed. A lovely feature was the serving of demi tasse from a handsome silver service placed on a low coffee table.

Miss Jeanette Zeagler entertained with several beautiful song numbers, accompanied by Miss Grace Mayes.

Mr. Frederick Hudson, prominent Monroe attorney, guest speaker of the evening, gave a most informative talk on "City Manager Form of Government." Members of the Business and Professional Women's club have been deeply concerned with this subject.

Miss Mary Hester, one of the most active members of the local club, talked on the subject of "Women's Responsibility In Our Democracy." She said in part:

"In 1931 the National Federation of Business and Professional Women evolved this ten-year objective that its members should train themselves for active and intelligent participation in the economic problems of this country. Women have become increasingly conscious of their privileges and responsibilities since they were granted suffrage by the nineteenth amendment. Though they have not revolutionized government or conditions in this country, they have helped to bring about a change in what seems to be the right direction. As long as women were denied the right to vote, they centered their attention very largely in the home and in the community.

"Women now recognize their responsibility of becoming better informed on local, state, national and international questions. Their influence has helped voters and officials to think in terms of human betterment so that government now takes a definite stand on things that deal with human happiness, such as unemployment, salary adjustments, housing, education, recreations, medical care, consumers' interests and problems of youth and age. Leaders of economic and political life will not always be forgiven for their failure to supply the human needs for a satisfactory standard of living. The discussion of equal opportunities for all men less than nothing to that person who cannot provide for himself and those dependent upon him in such a manner that he can maintain his self-confidence and self-respect. The solution of these needs are, in part, our responsibility, for American citizens and officials must eventually discover means for taking effective action on these and other specific problems.

"Always in a democracy the final test of governmental action should be the common good, as determined by the will of the majority. By voting, women definitely become a part of this majority who help in securing life liberty, and pursuit of happiness for American citizens regardless of race, sex, age or marital status. As good citizens, they should take positive action to prevent all forms of discriminations.

"For one hundred years women have been working to break down limitations of law and tradition that have circumscribed their activities. It is their responsibility to become so mentally trained that they can understand present problems and contribute to their solutions.

"One of the most important responsibilities facing women today is their relation to the constant social change of contemporary society. They should realize that their best gift to society is their own work so worthily done that their influence for successful living is felt. It is their responsibility to know conditions in their community, which makes the success of their individual work possible, and return to that community some substantial service. They should help to beautify their city; they should encourage industrial and civic development in the community.

"Women should intervene importantly in establishing good homes and a worthy community from which will come good citizens. In a large measure, women assist in the proper preparation and education of young people. They should help to see that youth, tomorrow's citizens and leaders, have a fair chance for progress, prosperity and peace.

"There will be a better tomorrow if all citizens are wise enough to plan and work for better living both for themselves and for others and if their work and courage stimulate others to greater independence and perfection of thought and action."

Members of the club and their guests present at this time were: Mrs. Dora Anish and David Kaplan, Mrs. Clara Dennis and Reverend Karlos Smith, Miss Nora Downes and Frederick Hudson, Miss Eleanor Faulk and Miss Lena Griffis, Mr. and Mrs. G. B. Cooley, Miss Mary Hester and E. L. Neville and Mrs. Daisy Terzia, Miss Harriet Hirsch and Dr. F. K. Hirsch and Leon Hammond, Miss Maible Hood and Jack Masur and Mrs. Hattie Taylor, Mrs. Lizzie Morris and Mrs. James A. Noe, Mrs. Frances Ritter and Mr. and Mrs. George Pipes and Mr. Ritter, Mrs. Evelyn Reims and Sam Davis, Mrs. George Wesley Smith and Mr. Smith, Mrs. Johnnie Smith Elbert and Miss Mari Floto of Chicago, Miss Fay Heard and Miss Julia Wossman, Miss Mamie McNeill and John Breard, Miss Florence Powers and Miss Marie Moore of Chicago, Mrs. R. N. Slator and Mr. Slator, Miss Mary O'Kelly and William Grasse, Mrs. Jennie Thornton and W. M. Harper, Miss Hazel Wakefield and Rev. Ernest Holloway, Mrs. Jewel Wise and Mrs. Bessie McDonald, Miss Bernice Wright and Mr. C. E. Faulk, Mrs. Minnie Ruffin, Dr. Irma Jones, Dr. and Mrs. Russell H. Frost, Miss Mary Jeanette Zeagler and Miss Grace Mayes. Other guests were: Mayor H. H. Benoit, Commissioner C. R. Tidwell and Louis Mathis.

Bobashelas Club To Present Tea

The Bobashelas Book club is celebrating its first anniversary on May 1, with a tea at McGuire Golf club.

The club, composed of nineteen charter members, was formed a year ago with the Altrurian Book club as its sponsor. Bobashelas, the name chosen, was suggested by Mrs. George Austin, and is an Indian word meaning "friends." It has especial sentimental significance as a group of young West Monroe girls, including Mrs. Austin, in the years past had found much happiness in their Bobashelas club. It seemed fitting that this locality, so steeped in Indian lore, should have again Bobashelas beside the Ouachita.

The personnel includes: adviser, Mrs. D. C. Metcalf; president, Mrs. O. N. Reynolds; vice-president, Mrs. J. V. Russell; secretary-treasurer, Mrs. Malcome Le Feval; members, Mrs. C. C. Eby, Mrs. Charles Chisholm, Mrs. R. G. Taylor, Mrs. K. D. Hays, Mrs. J. Y. Pipes, Mrs. Hurchel Gentry, Mrs. Lester Waddell, Mrs. J. O. Miller, Mrs. Herbert Rhinebait, Miss Lallage Feazel, Mrs. Amos Hood, Mrs. George Austin, Mrs. Delma Carter, Mrs. D. C. Harper, Mrs. L. B. Owen, and Mrs. W. D. Clark.

The past year has been spent in the study of contemporary literature and world affairs. The club has also joined the Altrurian club in sponsoring the West Monroe Civic league. It has proven both a cultural and social asset and has not been amiss in forming real Bobashelas.

PRESIDE AT DINNER PARTY . . .

Five outstanding members of the Business and Professional Women's club occupied the officer's table at the citizen banquet on the roof of the Virginia hotel last week. Reading from left to right they are: Miss Florence Powers, Miss Harriet Hirsch, Mrs. Fay Heard, Mrs. Jennie Thornton and Miss Mary Hester.

Picture by News-Star—World Staff Photographer.

Society Calendar

Monday

Members of Central Baptist W. M. S. will entertain their husbands socially, at the church. 7:30 p.m.

Meeting of St. Matthew's carnival committee. 3 p.m.

Wednesday

Circle 6 of Women's Society of Christian Service of First Methodist church will sponsor a hooked rug display in the home of Mrs. C. E. McKenzie between hours of 2 and 5. Public is invited. A silver tea will be featured.

Meeting of the Welcome Branch Book club 3 p.m. at the home of Mrs. Clyde R. Pedigo, 117 Pargoud drive. Miss Ivo Wilson and Mrs. Joseph Winkler, Jr., co-hostesses.

Thursday

The Red Cross Home Hygiene club will meet at 2:30 p.m. with Mrs. Leon Fife, 507 Cypress street, West Monroe, La.

Friday, May 2

May Day pageant at Bawcomville school. Public is invited.

Tuesday, May 7

Temple Sisterhood annual luncheon at the Virginia hotel 1 p.m. For reservations ring either 1332 or 1225.

Miss Emma Louise Biedenharn is spending the week-end in Shreveport. On Monday she will be the guest artist of the Mendelssohn Choral club spring concert at Byrd auditorium.

Miss Biedenharn's magnificent contralto voice will be heard to splendid advantage in a group of songs by Richard Strauss, including that poignantly beautiful number "Zueignung." Another beautiful number will be "By a Lonely Forest Pathway," by Charles Greffes and "The Ships of Arcady," by Michael Head.

Mrs. Raymond Spence Presents Recital

We know that summer is on the way when young musicians are presented in recitals by thier instructors. The first recital of the year was given by Mrs. Raymond Spence who presented her piano recitals in the following program:

Aquarelle (Ward), Mary Frances Pollard.

Darling Heart (Weidig), Betty Laura Aldridge.

A Happy Occasion (Sartorio), Kitty Sue and Mary Frances Pollard.

The Brownie at the Brook (Campbell), Ann Antley.

Forward March (Reincke), Bettye Jo Henry.

Beautiful Blue Danube (Struss), Mary Coats.

Witching Moonlight (Oehmler), Kitty Sue Pollard.

Serenade by Moonlight (Paridon), Jane Wallace.

Home Coming March (Braun), Bettie Joe Camp and Elna Christian.

Mexican Moonlight (Vandevere), Dorothy Whitlock.

A Curious Story (Heller), Sue Hunt.

Cradle Song (Brahms) Elna Christian.

Reading (Selected), Jane Wallace.

La Cinquantaine (Gabriel-Marie), Bettie Jo Camp.

Valse in A-Flat Major (Brahms), Betty Jean Gentry.

Melody in F (Rubenstein), Melba Barrett.

Humoresque (Dvorak), Doris Green.

Romance (Rubinstein), Eula Barrett.

Valse in B-Minor (Chopin), Sarah Frances Anders.

Narcissus (Nevin), Doris Green, Eula and Melba Barrett.

McGuire Luncheon Club Hears Report

Mrs. W. J. Riley, Mrs. Warren Taylor and Mrs. C. E. Wilds served as hostesses when the feminine members of the McGuire Golf and Luncheon club held their regular semimonthly meeting on Thursday.

Gorgeous red radiance roses were used profusely to add a decorative note to the spacious lounge. The tables, with their crisp linen covers, were adorned with red roses.

The president, Mrs. Ed Shaver, presided at the luncheon and addressed the members in a brief outline of the club's activities.

Noted dining together were the following: Mrs. James McKenzie, Mrs. Edward Shaver, Mrs. D. C. Metcalf, Mrs. Nathan Gaston, Mrs. W. C. Feazel, Mrs. H. A. McDonald, Mrs. W. S. Kendall, Mrs. Bunn Beasley, Mrs. Gordon Cummins, Mrs. W. W. Royal, Mrs. H. F. Madison, Mrs. Allison, Mrs. H. S. Spencer, Mrs. B. Heller, Mrs. W. J. Riley, Mrs. C. E. Wilds, Mrs. Warren Taylor and Mrs. R. B. Henry.

Mrs. Marie Frazier, Mrs. J. C. Montgomery, Mrs. Courtney Oliver and Mrs. Fay Heard motored to Baton Rouge for a week-end visit.

Miss Mack Fay Hammons, student at Louisiana Tech, appeared as piano accompanist at the recital given last week at Northeast Junior college.

St. Joseph

Mrs. Richard H. Whitney, Mrs. Richard M. Whitney, Mrs. Blanton Evans and Mrs. Edward Lynch were New Orleans visitors recently.

Mrs. John Russell of Canton, Miss., is visiting her daughter, Mrs. Joseph Whitaker.

Mrs. Hollomon Cook is visiting relatives in Courtland, Miss.

The Cosmopolitan club held their regular meeting at the Community house. Mrs. Clarence Johnston and Mrs. Henry Rountree were co-hostesses. Mrs. Albert G. Bondurant was the leader. "Library" was the subject of the program, which was as follows: 1—"History of Public Library Movement," Mrs. Viola Allen. 2—"Service Rendered by the Public Library," Mrs. B. Hammond. 3—"Building a Library in the Home," Mrs. E. Lofton. 4—"The Joseph Davidson High School Library," Miss O. Scott. After the program, cake and coffee was served to 18 club members.

The Methodist Missionary society held their weekly meeting at the Union church. The members present were Mrs. G. L. Burleson, Mrs. W. Wynans Drake, Mrs. Frank Hornsby, Mrs. Burie Hammond, Mrs. Henry Ohleson, Mrs. Katie Osborn, Mrs. V. C. Rives and Miss Jennie Bonney. Mrs. C. M. Hughes of Waterproof, La., was a guest.

Mrs. Richard Wilds of Wildsville, La., is visiting her son and daughter-in-law, Mr. and Mrs. Newton Wilds.

Mrs. William Chrisp and Mrs. Anne Rose were Vicksburg, Miss., visitors for the day, recently.

Mrs. Harold Starr of Chattanooga, Tenn., was the guest for several days recently of her sister, Mrs. Philip Watson. Mrs. Starr was formerly Miss Adele Newell of Newellton, La., and has many friends in St. Joseph, where she has often visited.

Rayville

Miss Ruth Whatley accompanied by little Miss Jane Sayre spent the week-end in Ruston as guest of Mrs. H. W. Whatley and family.

Miss Dorothy Williamson of Monroe spent the week-end with friends here.

Mrs. W. B. Banker of New Orleans is visiting in the home of her parents, Mr. and Mrs. C. L. Johnson.

Beautiful roses were used in profusion in the home of Mrs. Carey J. Ellis on Thursday afternoon, April 18, when the three women's federated clubs of Rayville, the Lambda Kappa club, the Rayville Literary club and the Junior Federated club, entertained with a Golden Jubilee party in celebration of the fiftieth anniversary of the general federation.

The program was as follows:

Music by John Hooks' orchestra of Rayville.

"A Tribute to the Founders of the Club Movement in Rayville," by Carrie Hatch Hennington.

"Wondrous Night of Love," from the opera "The Tales of Hoffman," duet by Miss Beulah Curry and Miss Anita Claire Burke, accompanied by Mrs. Jack Abraugh.

"An Expression of Appreciation by the Junior Federated Club to the Rayville Literary Club and the Lambda Kappa club for their Guidance and Assistance," by Myrtle Iva Green.

"Adoration," violin solo by Mrs. Charles Gay, accompanied by Mrs. Jack Abraugh.

"Selection by the Trio," Miss Beulah Curry, Richland parish music supervisor, her sister, Mrs. Shelton Poland, of Jena, LaSalle parish music supervisor, and Miss Margaret Ridley of Jonesville, Catahoula parish band director.

"The Blue Danube" and "Without a Song," sung by Mrs. J. Norman Coon, of Monroe, accompanied by Mrs. Jack Abraugh.

"The Golden Jubilee of the General Federation," by Mrs. A. D. Tisdale of Monroe, immediate past president of the Fifth district of Louisiana Federation of Women's clubs.

Miss Green presented corsages to the presidents of the three clubs, Mrs. H. A. Mangham of Lambda Kappa, Mrs. Carey J. Ellis of Rayville Literary, and Mrs. J. R. Myrick of Junior Federated, and to the representatives from each club in charge of the party, Mrs. J. C. Calhoun, Mrs. W. D. Cotton, and Mrs. Warren Kelly, Jr., and to Mrs. A. D. Tisdale and Mrs. J. Norman Coon of Monroe. Mrs. Coon is a past president of the Rayville Literary club.

Music was furnished during the social hour by John Hooks' orchestra.

The silver offering will be sent to the general federation headquarters in Washington as a contribution to the foundation fund that the federation is attempting to complete during the jubilee celebration. The fund is to be a million dollars, which is to be invested and the annual interest used to carry on the work of the departments of General Federation.

Mr. and Mrs. L. Milton Rudy of Shreveport spent Sunday with Mrs. Rudy's parents, Mr. and Mrs. W. L. Calhoun, Jr. Mrs. Calhoun's mother, Mrs. R. L. Parker of Forest, Miss., is visiting her.

Everett McCoy, student of Louisiana Tech spent the week-end with his parents, Mr. and Mrs. M. E. McCoy.

Mr. and Mrs. E. B. Lipscomb and Mr. Millard Lipscomb spent Sunday in Vicksburg as guest of Mr. Ernest Lipscomb.

Mrs. Williamson Pipes of Collinston spent Sunday with her mother, Mrs. E. E. Keebler.

Quitman

Miss Falba Vail of Jonesboro spent the week-end with her parents, Mr. and Mrs. John Vail.

Mr. and Mrs. M. A. Blalock of Plain Dealing were recent visitors to Mrs. Blalock's parents, Mr. and Mrs. J. C. McConathy.

Mr. and Mrs. H. G. Williams were recent guests of Mr. and Mrs. L. M. Bryan.

W. D. Waldrip of Jonesboro spent the week-end with his parents, Mr. and Mrs. J. D. Waldrip.

Mr. and Mrs. Byne Acklin of Ruston were week-end guests of Mr. Acklin's aunt, Mrs. F. M. Hardway.

Miss Nellie Bryan, student at Louisiana State Normal college at Natchitoches, spent the week-end with her parents, Mr. and Mrs. J. T. Bryan.

Mrs. E. W. Stewart and daughter, Lucy Goss Stewart, visited Mrs. Stewart's mother, Mrs. W. R. Guess.

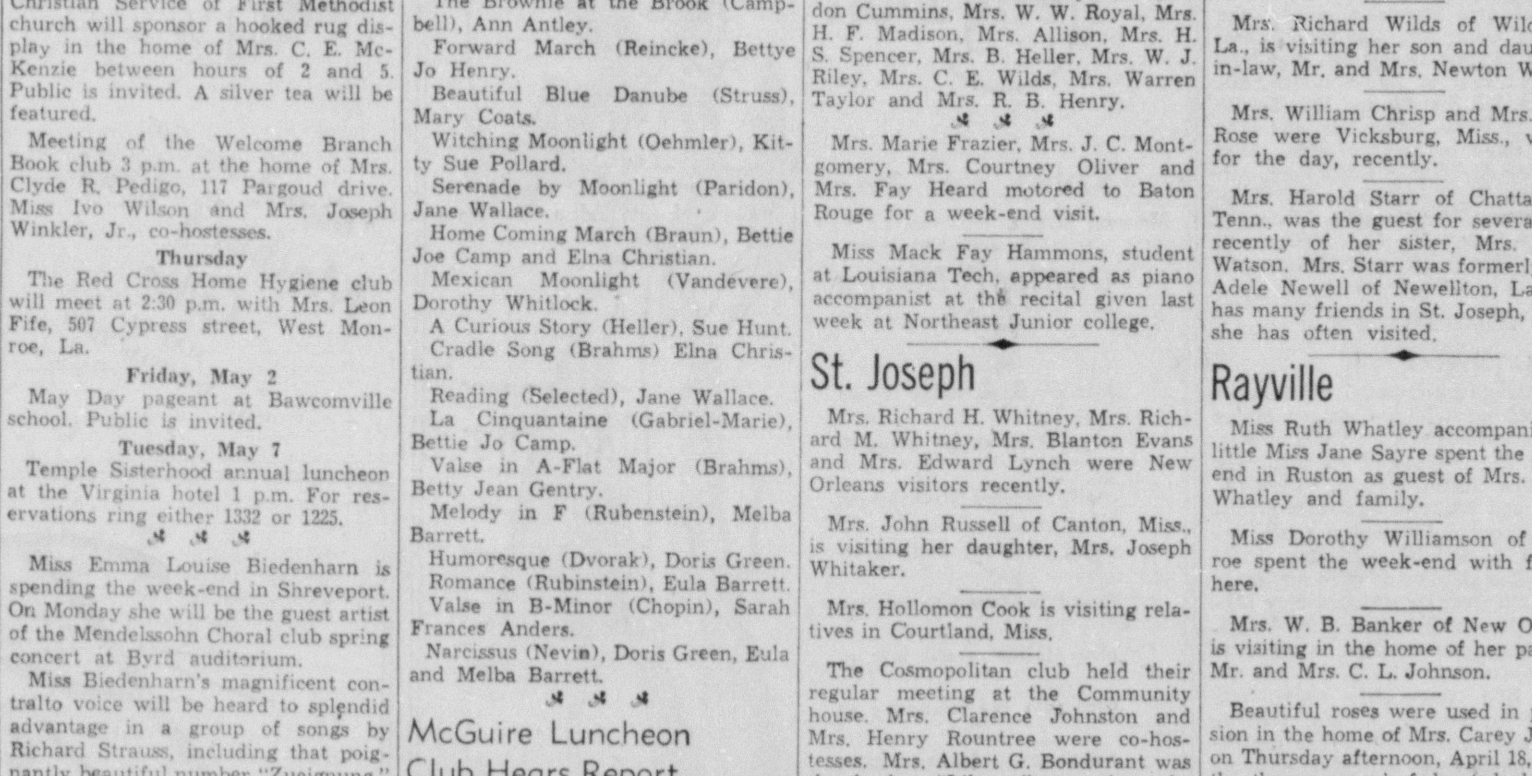

YOUTHFUL PIANIST . . .

Patricia Ann, young daughter of Mr. and Mrs. George Guerriero, is trying out the new piano just presented to her by her parents. Patricia Ann intends to make music her life's study.

Picture by Johnson Studio.

NOTICE GRADUATES

Equip yourself to earn a dependable living.

ENROLL NOW!

Beauty classes now forming to graduate in December. All types of beauty culture taught.

SPECIAL OFFER
If Enrolled Before June 1st

SAVE MONEY on BEAUTY WORK

Permanents ...... $1.00 and $1.50
Shampoo and Set 25c
Arch 25c
Manicure 25c
Plain Facial 25c
Henna 50c
Clairoil $1.50

No Appointment Necessary
Phone No. 3202

FRANCIS BEAUTY COLLEGE
206 Jackson Street
Mrs. J. L. Francis, Instructor
The only Beauty College in North Louisiana where you are taught more for your money.

SPECIAL! SPECIAL!

Chocolate Fudge Ripple
Fresh Louisiana Strawberry
Vanilla
Quarts 19c

We are also putting on the market a pure ALL CREAM ICE CREAM which will be known as ANGELENE in two flavors, vanilla and chocolate fudge ripple. It will be sold for 20c per pint, and 35c per quart.

It's the best ice cream in the south. Try a quart and you will be convinced. Nothing as rich or as good ever offered direct to the trade by Ice Cream manufacturers.

WE DO NOT DELIVER, PLEASE DRIVE BY

WATSON & AVEN ICE CREAM CO., Inc.
409 South Grand Street Monroe, La.

Only CLEAN RUGS are Beautiful

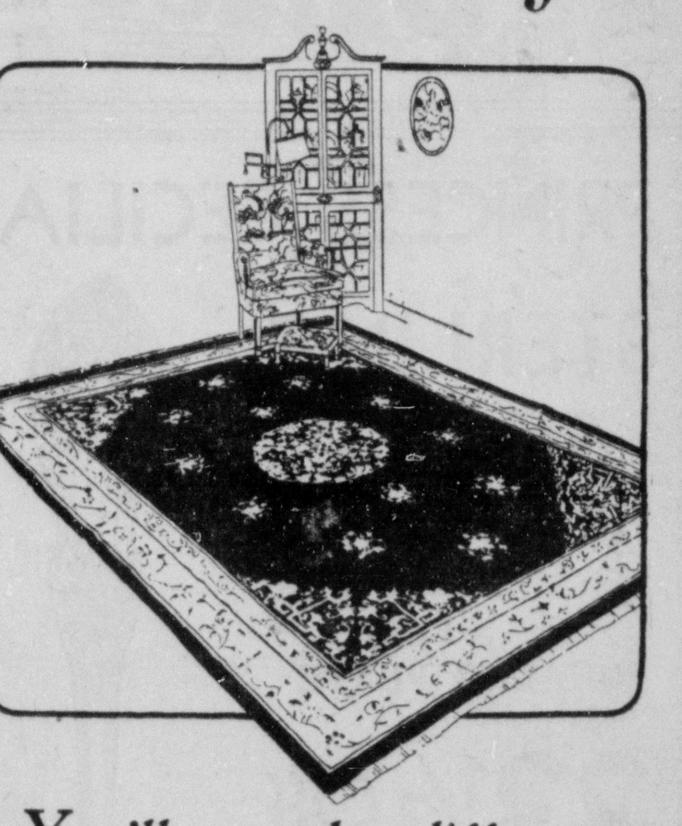

You'll see such a difference... after our Professional cleaning

The whole room will take on new life and interest. You'll realize how much the soil can dim the mellow colors, the lively contrasts and the rich sheen, as well as wilt the nap. Be sure of professional cleaning . . . by our skilled craftsmen, who really know rugs.

Phone Us for Information
—on our storage facilities for Furs and Winter Garments.

PHONE 102-103

Monroe Steam Laundry
"An Institution for the Care of Fabrics"

Monroe Morning World

FOUNDED OCTOBER 20, 1929 BY ROBERT EWING
Published Every Morning Except Monday by
NEWS-STAR—WORLD PUBLISHING CORPORATION
110-114 North Second Street

JOHN D. EWING, President — WILSON EWING, Publisher

SUBSCRIPTION RATES

	Daily and Sun News-Star	Daily and Sun Combination	Daily and Sun World
Week	20c	30c	20c
1 Month	75c	1.25	75c
3 Months	2.25	3.75	2.25
6 Months	4.50	7.50	4.50
1 Year	9.00	15.00	9.00

Member Audit Bureau of Circulation

THE BRANHAM CO., National Advertising Representative. Offices: New York, Chicago, Atlanta, Dallas, Detroit, St. Louis, Kansas City, San Francisco and Los Angeles. Entered as second class matter at the Monroe (La.) postoffice, December 10, 1929, under the Act of March 8, 1879.

MEMBER OF THE ASSOCIATED PRESS

The Associated Press is exclusively entitled to the use for republication of all news dispatches credited to it or not otherwise credited in this paper and also to local news published herein.

The Monroe Morning World is an independent newspaper. It prints the news impartially. It supports what it believes to be right. It opposes what it believes to be wrong, without regard to party politics.

'For The Honor Of Our Country . . .'

The Olympic games, planned for Finland this summer, are definitely off. Even after the war with Russia was concluded, Finland, with characteristic gallantry, tried to arrange the games.

Despite her own suffering, Finland might have been able to carry on. But the condition of a Europe at war makes the project impossible, and the Finnish committee has had to cancel the games definitely and finally.

So in this year of 1940 there will be no white-clad group of keen, eager young men and women standing in the bright sunshine to take once more the traditional Olympic oath:

"We swear that we will take part in the Olympic games in loyal competition, respecting the regulations which govern them and desirous of participating in them in the true spirit of sportsmanship for the honor of our country and for the glory of sport."

Not this year. The keen young men of more than half the world are today engaged in playing a grimmer game. They have been told that they are playing this game, too, for the honor of their countries. However that may be, it is already clear that for many, many thousands of them the prize is not some gay ribbon or bright medal, but the dark garland of death.

It is because those games are not to be held this summer, and because that oath is not to be taken by the young men and young women, that we have reprinted it above. For though they have been temporarily set aside by a world intent on graver matters, those principles must not be forgotten.

The time will come, some day, when the world must remember "loyal competition." The time will come when "respecting the regulations" will not be a sign of weakness, but of strength. The time will come when the "true spirit of sportsmanship" will again have value for men who have had to forget it in the necessities of a game that is played for keeps. And for "the honor of our country," things are being done today which perhaps people of a later time will not look upon as redounding much to anybody's honor.

In the thick international murk of 1940, to look so far ahead as 1944 seems impossible. Yet it will come, and perhaps one may even now dare to hope that when it has come the world will have remembered those words it cast aside in 1940—"loyal competition," and "regulations," and "sportsmanship," and "honor."

REPORTING WAR LOSSES

Candor about his own losses is not to be expected from either belligerent. That is one of the reasons why it is so hard for the public to determine exactly what is happening in Norway. Two weeks ago the British admiralty announced the destruction of the German destroyer fleet of seven ships in Narvik harbor.

For days thereafter Berlin refused to confirm the details of the battle. Finally a German account of the events in Narvik harbor was given out. Said a wounded German officer who had been flown to Berlin:

"Then came the major attack. Our destroyers, still ready for a fight, warded off an enemy tremendously superior to us until the last grenade and last torpedo had been fired."

Note that phrase, "until the last grenade and last torpedo had been fired." What happened then? Berlin won't tell. Another German account of the same battle concluded in this fashion:

"As the result of this action enemy superiority was unable to sink a single German ship so long as it still had ammunition."

"So long as it still had ammunition." How many were sunk after that? Again, the Germans won't say, although much other evidence available supports the report of the British admiralty as to the sinking of the destroyers.

Similar evasions from the allies may be expected if war-time exigencies demand them.

THEY DON'T UNDERSTAND

Japanese astonishment at the United States refusal to interfere with new Philippine immigration laws is probably quite sincere.

That a great country which has had possession of a smaller one should actually relax its grip and grant greater rather than less freedom is of course strangely out of key with the way things are going today.

Similar is the equally genuine astonishment in Germany and Italy when an American newspaper has printed something they do not like. They protest to the state department, and do not quite understand that the state department or the government in general has nothing to say about it, can do nothing. So far apart have drifted the two ways of looking at the relationship between people and their government, between great peoples and small!

Jawn Lewis threatens to take labor, youth, old age, dissatisfied farmers and the negroes into his third party. The other two parties may divide the hitch-hikers and the Byrd expedition between them.

WE FAVOR THESE PROJECTS FOR MONROE:
Adequate Sanitary Sewerage.
Restocking Fishing Streams.
Municipal Civic Center.
City Beautification Program.

• BRUCE CATTON IN WASHINGTON

WASHINGTON—Real story back of the extension of the stamp plan to cotton goods is that the agriculture department is plenty worried about what the war may do to our export trade.

Plan starts in Memphis May 3, and will be started in two or three other cities within the following fortnight. There are no plans for expansion beyond that. It's strictly an experiment, and the war is the chief reason for it.

Secretary Wallace figures it like this:

War has already hit our agricultural exports; it'll probably hit them worse as time goes on, and may stop some of them—like cotton—entirely. If that happens, we have to "live at home" and consume things we used to sell abroad. Hence, it's smart to find out whether the stamp plan would be a workable means of solving that problem. The department already knows what the plan's possibilities are in the case of foods; now it wants to know about cotton.

Grower Will Get Small Share

Cotton is a different sort of problem. Most of the money spent on the food stamp scheme found its way to the farmer. With cotton, not more than about 20 cents out of every dollar will go to the grower; the rest will go to labor, to distribution and to the retailer. It's the first time the stamp plan has offered a cut to non-agricultural labor, which will get the biggest slice of all.

Plan will be the same as for food stamps, in that the same people—reliefers—will participate, and will get free stamps, good in any store, along with the stamps they pay cash for. Stamps will be good for purchases of cotton goods. The plan will be different in that stamps will be distributed quarterly instead of twice a month; also the outlets will be mostly department stores instead of grocery stores.

Nobody knows yet, of course, whether it will be as popular. Nobody knows what sort of cotton goods the stamp recipients will want—mattresses, shirts, underwear, sheets, or whatnot. Nobody is even sure that the plan is administratively feasible. That's why it'll start slowly.

Stamp Plan Expands

Meanwhile, the food stamp plan gives every sign of being destined to go on getting bigger instead of smaller. It's expanding fast now; is operating in 50 cities, will start presently in 20 more, will probably be in 100 by July 1 and 125 shortly thereafter.

Which means costs are going up. By March 1 of this year, $5,500,000 had been spent on it; to maintain it through the next fiscal year, which begins in July, at the rate it will be going when July comes, will take anywhere from $75,000,000 to $100,000,000.

Even that doesn't tap the plan's possibilities. Operating in 125 cities, the plan will reach only 3,000,000 people—and there are 20,000,000 eligible in the U. S. To let them all in on it would take around $360,000,000 a year.

Don't be too sure congress won't eventually vote that. The plan builds up oodles of back-home pressure. This spring, when the senate was asked to tack $85,000,000 in stamp funds onto the farm bill, the votes in favor was 79 to 0.

The thing may easily keep on growing until it approaches the maximum.

JIMMIE FIDLER In Hollywood

HOLLYWOOD, April 27. — Dear Staff: The other day we discussed yachting as a pre-requisite to social success in Hollywood. Today, I'd like to carry your education a step further by stressing the importance of flower gardening and chicken raising.

Do you know a Brunfelsia Floribunda when you meet one? Can you tell the difference between Syringa Vulgaris and Syringa Persica? Can you distinguish a Plymouth Rock from a White Leghorn? If you can't, either reconcile yourselves to oblivion—or find some less "earthy" society. In Hollywood you just don't rate.

Being an old-timer, I can remember when big stars used to gather in fashionable eateries and chat comfortably about such things as "Who's-two-timing-whom," "Boy-did-you-lamp-them-shapely-gams," and "Gawd-didn't-she-stink-in-that-last-picture." That was before we became gentlemen farmers and lady farmerettes.

Nowadays, the real key to popularity is detailed knowledge about the best all-purpose fertilizer and the most dependable de-lousing spray for hen-coops. I'm a modern myself (I'll match my Ornithogalum Arabicum against Clark Gable's any day and no odds asked), but sometimes I do sigh for those good old days when we'd have blushed to hear some screen pretty suddenly blurt out, during a conversational lull: "If you want good delphinium, use bone meal instead of barnyard manure!"

But noblesse oblige—when you're in Hollywood do as the Hollywoodians do. There's no use bucking this thing, so get your trowels and make a start. Social success is just around the hen house.

JIMMIE FIDLER.

Dear Boss: Maybe we don't know our botany—but we're not too dense to find a double-purpose in the above. All that pretended worry about our social lives is just a good excuse; you're not concerned about what we grow—so long as we keep digging up the dirt!

Here's today's diggin's: Barbara Read and RKO have parted, after she expressed dissatisfaction with her roles . . . On that NY jaunt, Bill Gargan will bid for screen rights to comic strip characters—he plans an independent pic titled "Here Come the Funnies." . . . Hear tell CBS is paying Orson Welles a fat salary to stay off radio until the company can sell him on a heavy-sugar fall show. . . . Wot's this about John Payne nixing a two-grand-a-week p. a. offer from the NY Paramount? . . . Judy Garland has blue-pencilled plans to attend college come fall, because she must take too much time out for picture and radio work. . . . Omaha Indians who have dated Gracie Allen for adoption into the tribe are readying a gawgeous head-dress for the ceremony—probably cookoo feathers. . . . Fernand Gravet, reported in French front-line trenches, is really in Italy, co-starring with Isa Miranda. . . . The Martha Raye-Dave Rose honeymoon house is for sale.

Credit Groucho Marx for a fast comeback. His bosom pal, Arthur Murray, was doing a nation-wide broadcast from NY. Unable to listen in, Groucho still long-distanced congratulations a few minutes after the time he'd been told Murray would be aired. "But I haven't been on yet," objected the bewildered Murray. "You forget the three-hour time difference," retorted Groucho without a pause. "You're all through out here!"

Judy Garland has penned a book of poems which will be privately published under a nom de plume. . . . Shriley Temple will broadcast to England (only) to raise funds for the royal air force. . . . Is it because he's preparing another political bombshell that Frank Capra keeps the new plot of "The Life of Mr. Doe" a profound secret? . . . Stars are readying a censor-volley against unflattering candid shots in pictorial mags. . . . Tennis-ace John McDiarmid and his Mrs., former show girl Darice Elmer, are heir-ing. . . . The Madeleine Carroll-Cal (Radio Producer) Kuhn love-grip is weakening. . . . Is Gail Patrick refusing screen bids because work would interfere with her following the Hollywood baseball team, of which hubby Bob Cobb is part owner?

After oggling "Boom Town" rushes, MGM execs are talking term contract to Marian Martin who will get a vamp build-up. . . . The Gene Townes are ranch shopping. . . . Sonja Henie is reportedly seeking contract release, so she can work independently and pick her own stories and cast. . . . Melvyn Dougl::s and Helen Gahagan are house-building at Carmel and will summer-loll there.

A narrow escape for Rita Hayworth, yachting near Guaymas, Mexico—she fell overboard while fighting a swordfish and got tangled in the line. . . . Star your office calendar, boss—it's been a whole week since WB reported a new adventure for Errol Flynn.

THE STAFF.

(Copyright, 1940, McNaught Syndicate, Inc.)

SO THEY SAY

We heard a broadcast about someone getting slugged. All at once my mind went blank. I didn't know anything until I was slugging my grandma.—William Jackson IV, 13, in an Ottawa, Ill., jail cell.

If barbarism prevails in other areas of our world, that part of civilization which we maintain will also perish.—Lewis Mumford, author and editor.

I want to visit the New York fair this year if only to take off my hat to Finland.—Former Governor Allred of Texas.

The progressive lowering of the interest rate has constituted a sort of strip tease for the investor.—Alexander Sachs, economist, to a Cleveland college forum.

We want liberty, but we want also the good things that come from effective organization.—Professor William V. Ogburn, University of Chicago.

Voting is your own business. Keep it that way.—Notice to all WPA employes by Commissioner Harrington.

BARBS

Secretary Edison says several nations are getting ahead of the United States in sea strength. Prepare to buckle up the belts another notch, taxpayers.

A huge river has been discovered flowing under the Pacific off the coast of California. Probably misplaced by a movie propman on a DeMille location jaunt.

It took the state department some time to see that an American who is in the oil business is still an American, but Hull finally got around to it.

A scientist says green is the most restful color to the human eye. But it certainly exhilarates a motorist's accelerating toe.

An envoy from Tokyo says Japan and America stand cheek to jowl on the Dutch East Indies question. And the word of Japan, as everybody knows, is quite reliable.

The meek, it is written, shall inherit the earth. It's worrying about paying the inheritance tax that keeps them meek.

Any man the numerators in this census have missed knows that he doesn't count in this country anyway.

What this country would like to see is some propaganda-less war statistics.

Congress has decided to fix up the old warships, which is just as well. They have no trade-in value.

BELIEVE IT OR NOT By Ripley

EXPLANATION OF YESTERDAY'S CARTOON
ALL ITEMS SELF-EXPLANATORY
(Copyright, 1940, King Features Syndicate, Inc.)

Human Side Of The News

By EDWIN C. HILL

(Copyright, 1940, by King Features Syndicate, Inc.)

There was a Civil war story about an old colored man who was asked by a wayfarer which side of the war he was on. He said, "Massa, if two dogs is fightin' over a bone, dat bone don't take sides." If things go on as they are, the big world dogfight will reduce small powers to similar quiescence, particularly those which have anything the main contenders want.

There is superlative irony in the statement of Foreign Minister Arita of Japan about safeguarding the interests of the Netherlands in the far east. Japan would be the "protector" of the Dutch East Indies. While his statement is more particularly directed against the allies, it is clear that if any grand snatch is to come off in that neighborhood it will be Japan and not the allies or Germany who will do the snatching.

The Netherlands' East Indies, rich in rubber and tin, will be easy picking for Japan if this is really a finish fight in Europe, and pertinent to this is the news that Japan is building eight dreadnaughts. She also has put up her "no trespassing" sign in the South seas, until she gets ready to pouch these insular possession.

One wonders who the big powers think they are fooling by such double talk as "protecting" or "safeguarding" this and that. It is difficult to make comparisons between this and other critical historic epochs, because never before radio have the outgivings of the big trouble-makers been instantly flared all over the world. But with the evidence in hand, it would appear that in on other day has there been such a deluge of hypocrisy, lies, bilge and blather set loose on an erstwhile sane and seemly planet. Once again, who's kidding who and why?

Traditionally, the language of diplomacy is tricky, evasive and disingenuous, but never before has it trailed off into such utterly preposterous faking and mendacity as is true today, and never before has it offered such an affront to any fairly normal intelligence. It was the Frenchman, La Rochefoucald, who said hypocrisy is the homage vice pays to virtue. That is Hitler's case in a phrase. His invasions have always been "protections" against "war-mongers." It seems that even he must give some deference to decent public opinion within his own hynotized Germany.

It may seem odd, but I have an idea that all these far-fetched euphemisms for murder and arson give ground for the hope that civilization still has staying power. There may be significance in the fact that the big looters and killers still try to disguise lawlessness in the garb of morality and decency. It is as if belief in morality and justice were still a force in the world to which concessions must be made—if only to deceive and thwart this force. As a matter of fact, that is about the one persistently hopeful fact in our long, sanguinary history. Our recurring villainies have always sought high moral sanctions. It is still well to make a genuflection to them before slitting a throat.

That still goes for the big racketeers. Small-time racketeering has to make no such obeisance. It's a 'snatch" with these lads, or they're "taking somebody for a ride." When Dillinger's mob robbed a bank, there never was any pretense that they were placing the funds in "protective custody." When the Dutch Schultz mobsters shot somebody, they never "imposed the highest social penalty." Gangsters aren't as bright as diplomats, of course, and it is quite possible that in thus ignoring the hypnosis of two-dollar words they placed themselves outside the pale of civilization.

It would seem quite possible that if Ciro Terranova had hired a press agent with a college education and put out some communiques about "rectifying the Bronx boundaries" after the intrusion of the Brooklyn mob, or had announced a benevolent protectorate over Harlem, he would have done much better, with less meddling by the John Laws. But one shouldn't put ideas into their heads. Heaven help us all if the gangsters ever learn the grand hocus-pocus language of the diplomats.

ALL ABOUT BABIES

By Richard Arthur Bolt, M. D., Dr. P. H.
(Secretary, Maternal and Child Health Section of American Public Health Association)

Accidents have assumed a leading role as a cause of death and disability in the childhood years. It is not generally recognized that accidents take first place as a cause of death among children five to 15 years of age and are now one of our greatest public health and safety problems.

Among children from five to 15 years of age accidents account for about one-fifth of all deaths. Disabilities from accidents in children under 15 years of age are as frequent as those caused by the acute communicable diseases of childhood. As many children under five years of age are killed by accidents as those between five and 15.

It is a serious commentary upon our social organization that while we have been saving more and more children from the gastro-intestinal diseases, smallpox, diphtheria, scarlet fever and other acute diseases we have not at the same time made as great gains in the prevention of accidents in our homes and on the public highways.

In those places where special attention has been paid to accident prevention encouraging results have been obtained, but there is still considerable room for improvement in wide stretches of the United States.

Young children suffer from all kinds of accidents, principally in the home from burns, falls, suffocation, poisoning, cuts and electric shocks. Young children are likely to put any object at hand into their mouth, ears or nose and this may result in serious trouble. This points clearly to careless habits, or unsafe conditions in the homes.

More vigilance is needed in keeping matches away from children and in protecting them against gas stoves and open grates as well as from tubs of hot water.

While nearly as many children are killed, and many more injured, at home than on the streets, automobile accidents now take a heavy toll of child life.

It is encouraging that the whole country is becoming aroused to the necessity for more intensive education along accident prevention lines. Safety councils, traffic police, school teachers, parent-teacher groups and the Red Cross are all urging eternal vigilance and cooperation with the public authorities to help reduce the large number of unnecessary traffic accidents.

Next: Essentials of growth for children.

GRAYSON P.-T. A. MEETS

GRAYSON, La., April 25.—(Special)—The Grayson P.-T. A. held their April meeting in the home economics sewing room with Mrs. R. D. Donaldson presiding. A program given by pupils of the school was directed by Mrs. Ivy Sorrells.

A business session followed the program. After reports of standing committees were given a discussion followed concerning the placing of a traffic light at a point where many school children cross the highway. A committee was appointed to meet with the town council to discuss the matter. Plans were made for the annual community clean-up campaign to be held soon.

After the report of the nominating committee the following officers were elected to serve for the school year of 1940-41; Mrs. J. C. Hines, president; Mrs. A. D. Eglin, vice-president; Miss Ruth Hughen, secretary; Mrs. R. A. Cooper, treasurer.

OUR CHILDREN

By Angelo Patri

SCHOOL FAILURES NEED CARE

Many parents are puzzled by the school failures of their children. Over and over the same story comes to the office—"My child is bright and active at home, but the teacher says he is lazy and does no work, and that if he does no better he is going to be left back.

"Now my child is a bright intelligent child and there is no use in keeping him back to do the same work. He won't have any interest in it. He's bright enough at home. Why doesn't the teacher make him work?"

After many years of this our experience says: "The child who can do school work well does it gladly, likes to do it. The child who refuses, seemingly to do his work, cannot do it and covers up failure with defiance and swagger or, if he is the other sort, with sickness and complaining."

Teachers frequently label the failing child lazy. Labelling him in any way, lazy, deficient, feeble-minded, does not help in the least. After finding that the child is not profiting by instruction our duty is to learn why this is so. Until we find the cause of school failures and remove them, we can do nothing worth while for the failing child.

Parents need to know that there are several types of intelligence. I mean that intelligence is expressed in different fields of activity. It is possible for a child to be intelligent about helping about the house, on the farm, in a shop, and be a blank in school work. And, on the other side, we find children intelligent about book learning and quite helpless in any field of activity beyond that.

We cannot give a child any power that nature omitted but we can direct the training of all children in such a way as to develop the powers he has. If we do that we will do well. In order to do it we must have the help of the children's specialists: psychologists, neurologists, psychoatrists, vocational guidance leaders, all teachers, all child leaders. We need all the knowledge we can muster to enable us to help any one child and the failing one in particular.

Parents have a false pride about such children. They hate to believe that a child of theirs is anything less than the best in every way. The standard they measure the children by is a false one, for it is set on only phase of human activity, book learning. Book knowledge is honored above all other kinds and the assumption that forces this is a false one. Knowledge of life, of people and their ways, ability to do what the situation demands, what we call practical experience is quite as important as book learning and ought to be honored along with it. The child who can do things ought to be respected and praised as well as his brother who learns about things from books. All school failures are not going to be life-failures, though one must be watchful about such children to prevent that catastrophe.

Have the failing child tested by the experts who are associated with the hospitals and laboratories and clinics. Discover what their true condition is and treat them accordingly. Labelling them is worse than useless. So is trying to teach them in ordinary common school ways. They need special attention.

Camp or military school?—Will your boy be happy and benefitted by them? This and many other questions are sympathetically answered in Angelo Patri's booklet, "Your Child and Other People." Send for it, enclosing ten cents in coin. Address Angelo Patri, care this newspaper, P. O. Box 75, Station O, New York, N. Y.

BEHIND EIGHT-BALL

ST. JOSEPH, Mo.—(AP)—If all the claims of St. Joseph old-timers are valid Jesse James had little time left over for bank robbing after his pool shooting chores were attended to.

A newspaperman, making a check, said there are at least 500 oldsters who relate that they used to shoot pool with Jesse.

WASHINGTON DAYBOOK

By Jack Stinnett

WASHINGTON—Now I know what they mean by Washington underground.

No city in the country, without a subway system, is so honey-combed with tunnels, catacombs, conduits and below-surface passages as the nation's capital. It's a mystery-writer's undiscovered delight.

The capitol itself is center of a spider-web of tunnels and steampipe conduits that finger their way to the house and senate office buildings, to the Library of Congress, the supreme court building and down the capitol's backyard to the Botanical Gardens.

Deeper down under the capitol and the cluster of buildings there are the railroad tunnels that run from the Union station.

There's hardly a government office building that doesn't have its tunnels connecting with an annex, a new or a sister building. All in all, there probably are miles of these alone—but there's nothing mysterious or eerie about them. They are lighted and tiled and the pedestrian traffic in them on a rainy day around quitting time is heavier than on the streets.

120 Above

But the catacombs that nobody knows are made up of the system of tunnels that run from the central heating building and carry the big steam mains out to all official sections of the city. The smallest of these are four feet wide and over six feet high; the largest eight feet wide and seven feet high. Five steam mains lead out of central heating and these are locked against the walls and ceiling of the tunnels. Steamfitters, working in pairs, are making inspection tours up and down the tunnels 24 hours a day—but there are four and a half miles of tunnel in the system and you could spend hours down there without seeing a soul.

The capital's underground is not on any Washington tour, but if you know the right people, like Alex B. Eadie, chief engineer, you might get at least a look-in.

Dropping down through the spotless halls (hundreds of tons of coal are burned there daily, but there's not a sign of smoke or soot), I came to the yawning mouth of the main tunnel and was met by a blast of 120-degree dry heat that comes from the asbestos-encased pipes. Surprisingly, the heat becomes bearable within a few minutes and after a block or so of tramping, almost unnoticeable.

The tunnels are lighted on a block system, the traveler flipping on the lights ahead and turning off those behind at regular intervals. The tunnels have a phone system, too, that connects with central heating. At most points, the heat is pretty even, but the E-street extension is known as the hell-hole of the system. The temperature there is almost always around 160 degrees. It's a Turkish bath for certain. Even the hardy steamfitters make their inspections there on the run.

Battle Of The Catacombs

Like the sewers of Paris, the capital's catacombs have their story. During hard winters of years past, they housed a small army of bums. In the early days of their habitation, the hoboes would scurry out of the tunnels when a fleet-footed scout warned them of the approach of the steamfitters, but later they began to resent the intrusion.

Once there was a battle royal in the tunnels. A group of bums chased two steamfitters away, but the pipeline boys returned with reinforcements and an arsenal of wrenches. Some of the tramps probably are carrying cracked heads yet.

One hobo took up permanent abode in a branch of the tunnel down near the Potomac and refused to be dispossessed until police gave him quarters in the hoosegow.

One branch of the tunnel runs into the White House. Another into the bureau of engraving (where they make our folding money) and another into the treasury buildings. At these points the steamfitters have their troubles. The captain of the guard has to be called out and the steamfitters conducted on their inspection tours by an armed escort.

It was the New Deal that turned on the heat in Washington, the central system being started in 1933, but it was the old deal that planned it.

STAMP NEWS

By I. S. Klein

ECUADOR will honor its famous citizens with a series of five postage and five airmail values. Subjects for the stamps have not been announced. Postal authorities at Quito also have announced the issue of Pan American Union commemoratives in four postage and four airmail values.

* * *

Spain is issuing a series of 25 semi-postals commemorating the 19th centenary of Notre Dame del Pilar, with surtax designated for restoration of the shrine. The designs will depict the legend of the coming of the Virgin of the Pillar to Saragossa. The series will be issued in 14 postage and 10 airmail stamps, and a special delivery.

* * *

Cessation of hostilities in Finland is not expected to alter plans for the issue of four Finnish semi-postals, for the Red Cross. The designs include soldiers with cross-bows, Finnish horsemen of the Thirty Years War, soldiers of Charles XII of Sweden, and officers of the war with Russia in 1808.

* * *

Venezuela will issue a 25-cent postage stamp May 15, to commemorate the 150th anniversary of the birth of Gen. Jose Antonio Paez, Venezuela's first president.

BIBLE THOUGHT

Therefore as by the offense of one judgment came upon all men to condemnation; even so by the righteousness of one the free gift came upon all men unto justification of life.—Romans 5:18.

Christ is redemption to us, only as he actually redeems and delivers our nature from sin. If he is not the law and spring of a new spirit of life, he is nothing to us.—Horace Bushnell.

Altrusa Club Hears Address By Mrs. Noe

Members Urged To Observe High Ethical Standards Of Business And Professional Conduct

Mrs. James A. Noe, wearing a smart black model with wide-brimmed black straw hat, flaunting a white bird wing, addressed members of the Altrusa club on the subject of Altruism, when they met for dinner in the Mirror room of the Frances hotel, Thursday night.

Pink roses in crystal bowls graced either end of the dinner table serviced in blue crystal. Candles in crystal candelabra flamed in the center of the table.

At the conclusion of the delicious four-course dinner, Mrs. Hattie Taylor, president of the Altrusa club, introduced Mrs. Noe, who spoke graciously and intelligently on a subject concerning every member of the Altrusa club. Mrs. Noe praised the objectives of this club, namely to "cultivate friendly relations, promote mutual understanding, and foster the solidarity of women who are actively engaged in business and the profession; to encourage high ethical standards of business and professional conduct; to be of service to young women entering business and professional fields; to do any and all things conducive to the service, betterment and ultimate welfare of women in business and the professions."

Mrs. Noe lamented the fact that women haven't done more with the vote given to them by a little group of earnest hearted women who had the courage of their convictions and battled victoriously for women's rights. Mrs. Noe stressed the fact that women can protect their homes and their children only by concerning themselves with community conditions affecting both. A woman's vote, according to Mrs. Noe, is one of her most priceless possessions.

At the conclusion of the evening's program Mrs. Noe was presented with an honorary membership in the Monroe Altrusa club. She accepted the courtesy with customary graciousness.

Members of the Altrusa club wish it to be known generally that Altrusa clubs express in various ways the ideal of "service" which distinguishes them from general, social clubs.

The national association in convention at Kalamazoo, April, 1924, adopted vocational guidance in all of its several phases as the general service activity in which the local clubs are encouraged to engage. Recent social trends have necessitated a new emphasis on guidance, based on a broader viewpoint, and have led the clubs to a consideration of woman's sphere, her limitations, opportunities, and obligations in contemporary and future scenes.

In addition to specific vocational service given to young girls and women by local clubs in whatever ways they choose to devise, individual groups sponsor occupational surveys, bring outstanding speakers to their communities, conduct panel discussions and seminars on current problems, as well as studying them individually, and cooperate in worthwhile civic activities in their own localities.

Membership in Altrusa opens the way for business and professional women of each community to put their united strength behind a local program of civic development.

Altrusa, likewise, is active in studying trends in public affairs. The committee on non-partisan public affairs works "to bring an informed women's viewpoint to bear upon public policies affecting women and to give information on such policies to local clubs."

Altrusa endeavors to foster peace and to improve international relations, particularly between the countries in which Altrusa clubs are established.

ALTRUSA MEMBERS MEET FOR DINNER . . .

Dinner in the Mirror room of the Frances hotel brought Altrusa club members together Thursday night with Mrs. James A. Noe, guest speaker. Reading from left to right, standing, are: Dr. Julia Hunter, Mrs. Mamie Winters, Mrs. Evelyn Reims, Miss Arent, the club's protege, and Miss Catherine Fitzgerald. Seated, left to right, are: Mrs. Percy Walker, Mrs. Noe, Mrs. Hattye Taylor and Mrs. Adrian Carr. Picture by News-Star—World Staff Photographer.

Columbia

Dr. and Mrs. D. L. Hill have returned from an extended visit with Dr. Hill's mother in Tulsa, Okla.

Mrs. Annie West of Lake Providence spent the past week-end with Mrs. Johnnye West and Misses Anell and Lane West.

R. O. Cummings was a visitor with friends in San Antonio, Tex., this week. He recently visited Mr. and Mrs. O. O. Cummings of Farmerville.

Mr. and Mrs. Jesse McBride of Ruston recently visited Mr. and Mrs. Homer Echols and Miss Doris Echols.

Mr. and Mrs. Wooten Morris had as guests this week Mrs. J. T. Netterville and Miss Mae Johnson of McComb, Miss.

Mrs. L. G. Flanagan, Miss Dorothy Flanagan, Mrs. Gladys Haley and children of Monroe spent Sunday afternoon with Mrs. Ella Sanders and Mrs. L. B. Brasher.

Dr. and Mrs. H. V. Reitzell, Miss Patsy Reitzell of Bastrop, Mr. and Mrs. Frank Reitzell, Miss Frances Reitzell and Dick Reitzell of Monroe spent Sunday with Mr. and Mrs. W. B. Reitzell, Sr.

Miss Irene Waldrop has returned to her home in Monroe after an extended visit with Miss Mabel Thornhill.

Neal Nethery spent Sunday and Monday in Memphis, Tenn.

Mrs. W. P. Bush, Mrs. Augusta Taliaferro, Miss Corrinne Warner and Miss Jeanette Clarkson attended the State Welfare convention in Shreveport.

The new Curtiss-Wright twin-engine passenger liner is 75 feet long and 108 feet in wing span. Its four fuel tanks carry 1,000 gallons. The plane has two 1,600 horsepower engines which drive the plane at top speed of 243 miles an hour.

Bastrop

Mesonie Halley celebrated his seventh birthday Saturday afternoon, April 20, at the home of his grandmother, Mrs. R. F. Halley. He received many gifts from his friends, James Wilson, Harold Campbell, Frankie Billingsly, Ernest Marvin Deker, Thomas Henry Weems, Hazel Reppond, Richard Smith, Silvia Lee Smith, Raymond Campbell and Janis Halley. They all enjoyed pink ice cream and cake after opening the gifts.

Tullos

The Tullos Methodist Missionary society met at the church Tuesday afternoon April 23. Those present were Mrs. C. E. Coleman, Mrs. J. B. Snow, Mrs. H. E. Mayes, Mrs. W. O. Weaver, Mrs. R. P. Brown, Fern Benson, Mrs. E. O. Brown, Mrs T. E. Watts and Mrs. E. R. Brewer.

The Basil Lee Lockett circle of the Baptist W M. U. met at the church Monday afternoon for Bible study. Those present were Mrs. C. C. Duke, Mrs. I. G. LeBaron, Mrs. F. W. Hart, Miss Dot Craddox, Mrs. W. F. Doughty and Mrs. Hargrove.

Yvonne Crittendon, 10th grade student of Urania High school, won the prize for the essay contest on Americanism, "Thank God I Am An American," sponsored by the American Legion auxiliary.

Mr. and Mrs. Eric Brown of Alexandria were the week-end guests of Mr. and Mrs. W. E. Gammill.

Mr. and Mrs. N. W. Norsworthy and Mr. and Mrs. A. J. Norsworthy and little daughter Linda Ann were business visitors in Alexandria Tuesday.

Mrs. Hal DePriest is visiting Mr. and Mrs. Walter Dunn in Winnfield this week.

Mrs. E. W. Sehon, Mrs. W. A. Stone and W. E. Gammill, Jr., visited in Alexandria Saturday.

Mrs. T. L. LeBaron spent the week-end with her daughter, Mrs. David Bolton in Monroe.

Mr. and Mrs. T. A. Stewart were business visitors in Alexandria Monday.

Rev. and Mrs. F. W. Hart had as their guests Tuesday, Mrs. A. L. Hart, Mr. and Mrs. Lloyd Hart and Miss Margie Hart of Monroe.

Mrs. T. M. Higdon is a patient in Dr. Murrell's clinic in Alexandria. Friends will be glad to know that she is convalescing nicely.

Mr. and Mrs. E. B. Stennett and daughter Betty Jean shopped in Alexandria Wednesday morning.

Mrs. O. G. Milam was a shopper in Alexandria Wednesday.

Mr. and Mrs. E. B. Stennett visited in Natchez, Miss., Sunday. They were accompanied by Miss Lucille Chisholm, who returned home after several days visit here.

Miss Clara Brewer of Kilbourne spent the week-end with her mother, Mrs. E. R. Brewer.

Mr. and Mrs. E. J. Guilbeau were the guests of Mr. and Mrs. F. J. Guiteau in Rochelle Sunday.

Mr. and Mrs. A. F. Hawthorne and little son, Justin, attended the funeral of the former's sister's infant son in Shreveport Tuesday.

Mr. and Mrs. S. B. Sims visited in Shreveport Sunday evening.

Mr. and Mrs. F. J. Guiteau of Rochelle were the guests of Mr. and Mrs. E. J. Guilbeau Tuesday evening.

Mrs. J. N. Waddell, Mrs. Glen Tyson and three children, Glenna, Jerry and Tommy Dave and Katherine Duke visited in Alexandria Saturday.

Mrs. W. T. Gammill, Mrs. W. A. Stone, Mrs. Jimmie Bardin and little daughter Mary Ann shopped in Alexandria Thursday.

Mike Brown of Baton Rouge spent the week-end with his parents, Mr. and Mrs. E. O. Brown.

Mrs. O. G. Milam, Mrs. H. E. Mayes, Barbara Jean Higdon, Sue Mayes and Charline Keene visited in Alexandria Friday.

Mr. and Mrs. Doughty of Jonesville are visiting their son W. F. Doughty and Mrs. Doughty.

Miss Yvonne Bardin of Lake Charles was the guest of her aunt and uncle Mr. and Mrs. Jimmie Bardin Sunday.

Mrs. W. H. Rice was hostess to the Three Table Bridge club at her home Saturday afternoon. High club prize was awarded to Mrs. A. M. Johnston and second high to Mrs. Ed Blevins. Mrs. Jimmie Bardin was the recipient of high guest prize and Mrs. Rice presented Mrs. Justiss with a lovely gift. Delicious refreshments were served to Mrs. Culp Smith of Georgetown, Mrs. J. F. Justiss of Minden, Mrs. Ray Nugent of Rochelle, Mrs. A. M. Johnston, Mrs. Blackwell Norphlet Tannehill and Mrs. Edwin Blevins of Urania, Mrs. W. O. Weaver, Mrs. Jimmie Bardin, Mrs. T. E. Watts, Mrs. T. M. Rabb, Mrs. Glen Tyson and the hostess.

Mr. Herbert DePriest was honored with a Stork shower at the Doherty Men's fraternity club house Wednesday afternoon, hostessed by Mesdames H. E. Mayes, S. B. Sims, W. H. Rice and Don L. Harwell.

Among those calling between the hours of 3:50 and 5:50 p. m. and those sending gifts were: Mesdames L. E. Graham, Jack Armstrong, Estelle Lippimin, Lamar Norman and Miss Nellie Graham of Alexandria. Mesdames A. Abel, Charlie Wise, Letson, R. H. Adams, Raymond Barrios, Rex Hunt, Don Harwell, Herbert Bennett, J. W. Tooke, L. Russell, Wade, Hester, Mr. and Mrs. Herbert Moss and daughter of Rochelle. Mesdames Carl Harter, S. B. Sims, George Benson, Hal DePriest, Sam David, Jimmie Bardin, Glen Tyson, E. E. Watson, O. G. Milam, Herbert Russell, D. L. Burrus, M. M. Thompson, Hayden Mallory, W. H. Rice, J. L. Allison, J. O. Payne, J. R. Shuflin, W. E. McQueen, E. O. Brown, C. H. Timberlake, F. E. Bradford, N. W. Norsworthy, Woodrow Brittain, Lizzie East, N. G. Fox, Charlie Coleman, H. E. Mayes, W. E. Gammill, E. H. Sehon, E. J. Guilbeau and Miss Fern Benson of Tullos and Mrs. J. B. Snow of Stephenville, Tex.

Ferriday

Mrs. Sam Lyons and Mrs. A. B. Crothers were visitors in Natchez on Thursday.

Mr. and Mrs. Joe Pasternack have returned after a visit with relatives in New Orleans where they attended a Metropolitan opera performance of "Rigoletto."

Mrs. S. R. Gray entertained the Business Woman's club at her home on Texas avenue on Thursday evening. The Gray home was decorated with a profusion of flowers about the house. Refreshments were served after a short business meeting and an interesting program was heard.

Mrs. Lyle Maxwell motored to Natchez on Wednesday to attend a meeting of D. A. R. held at the home of Mrs. Junkin.

Mrs. Isaac Carpulu of Minden, La., spent the week-end with her sister and brother-in-law, Mr. and Mrs. Buster Coney.

Mr. Jonas Lehmann of Natchez was a business visitor here on Thursday.

Mr. and Mrs. Linsey Coyt of Newewellton, La., were visitors here on Sunday.

Mrs. Ruth Campbell was a visitor in Natchez on Sunday.

Miss Jean Fleming who is a student of Louisiana State Normal is spending the week-end with her parents Mr. and Mrs. D. B. Fleming.

Mr. W. Casey of Longview, Tex., is visiting his nephew, Mr. Leon Young.

SAVE MONEY
On Your Cleaning and Laundry
Cash and Carry
Men's Woolen Suits and Overcoats Dry Cleaned and Pressed Only
25c
Ladies' Plain Wool Dresses Suits and Overcoats
Laundry Service Cash and Carry
Bachelor Bundle, lb. 14c
Shirts, ea. 10c; Family Wash, lb. 8c
Ideal Cleaners & Laundry
"Your Assurance of Satisfaction"
4 Convenient Pickup Stations
North: 506 N. 2nd. South: 1905 S. Grand
East: 2000 DeSiard. Central: 409 Catalpa

Best BUY of the month

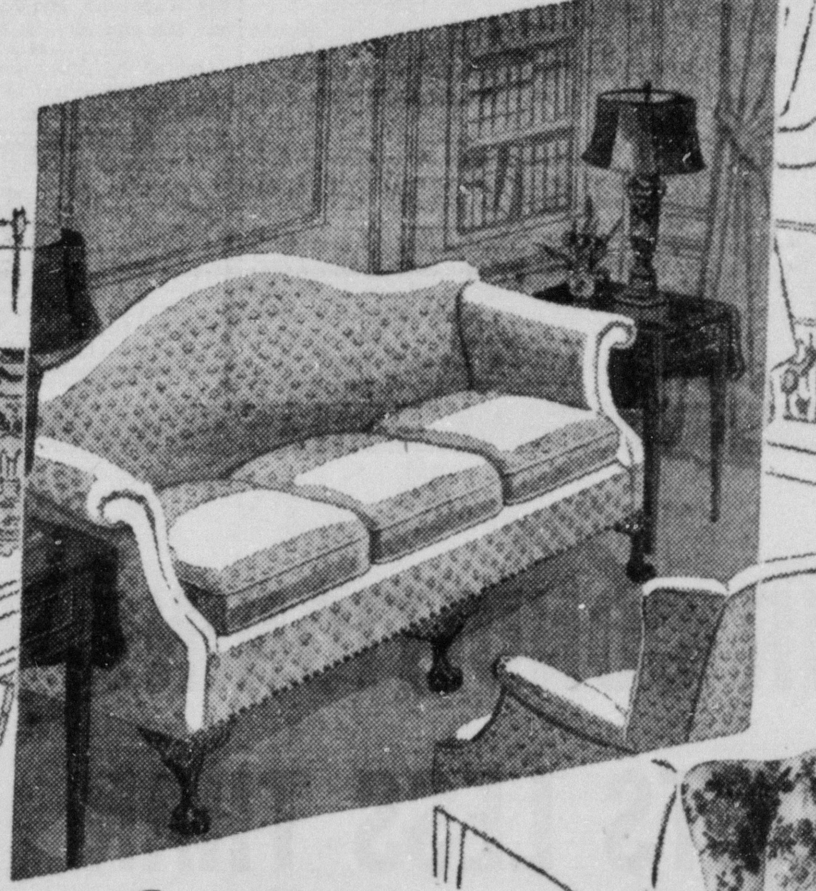

18th Century
English Chippendale Sofa
Designed by a master, brilliantly reproduced by modern craftsmen. Frame of solid mahogany, exquisitely carved, with classic ball and claw feet. Handsomely tailored in fine damask, trimmed with brass buttons.
58.75

Wing Chair
In Floral Crash
33.95
A beautiful Chippendale design, covered in cool, heavy linen crash in a softly colorful taupe and rose floral pattern. Expertly tailored . . . and unusually comfortable.

CHINESE CHIPPENDALE SOFA IN FINE TAPESTRY
A sofa that will shed glamour on an entire room . . . yet comfortable and liveable, too. Covered in fine dark blue figured tapestry. Solid mahogany frame. Has deep, comfortable kapok-filled innerspring cushions.
68.95

MAGIC 4-IN-1 TABLE
Solid mahogany . . . a distinctive console table. One leaf up, and it's cozy for two at breakfast. Both leaves up . . . it's fine for four at lunch or bridge. Duncan Phyfe design with fluted legs and brass feet.
17.88

NEW AND GREATER
MONROE FURNITURE Company, Ltd.
No Interest
No Carrying Charges

BEFORE YOU BUY—YOU *MUST* SEE FIELD'S COMPLETE SELECTION
Graduation Dresses!
Every girl wants to look pretty as a picture as she accepts her diploma! But we've gone further, in picking graduation frocks that are sweet . . . lovely . . . romantic, for a whole summer's prettiness at parties and dances.

Grammar school! High school! College! Whatever age she's reached, FIELD'S has just the frock she wants!

The Class of '40 Want These
• Graduation • Baccalaureate
• Evening • Double Duty
$3.95
• ROMANTIC CHIFFON TRIMMED WITH LACE BANDS!
• DOTTED SWISS ACCENTED WITH RIBBONS!
• MOUSSELINE DE SOIE! • NETS!
$6.95
USE FIELD'S LAY-AWAY
Field's WOMEN'S SHOP
USE FIELD'S LAY-AWAY

PEACOCK'S – 200 DESIARD

A MOST DRAMATIC AND A MOST TIMELY ANNOUNCEMENT TO SILVERWARE BUYERS! DESPITE A RISING PRICE MARKET PEACOCK'S REDUCES COMMUNITY PLATE PRICES!

DARING NEW PRICE POLICY

You Get More! THAN EVER BEFORE!

More PIECES FOR YOUR MONEY!

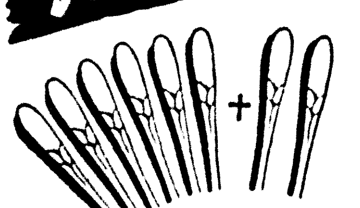

Think of it! You actually get more of all the most wanted pieces. Yes, ⅓ more . . . 8's can now be purchased at the price you have been paying for 6's.

More pieces for your money.

More SILVER ON EACH PIECE!

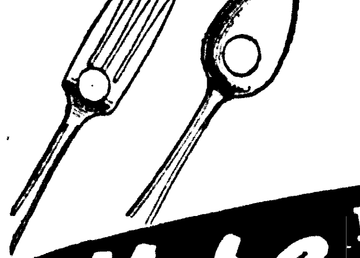

Now, every spoon, fork and serving piece is reinforced with pure *silver* at the point where it wears most. Not just a few of the pieces are reinforced, but every spoon and fork, even the gravy ladles, cold meat forks, etc.

More silver on each piece means more for your money.

More PLACES AT YOUR TABLE!

Housewives have always preferred services for 8 people. Now you can *buy 8's for the former price of 6's.* Think of the added convenience in entertaining. . . . Two extra places at your table.

Take A Tip! Everything Is Going Up

WOOLENS HAVE ADVANCED . . SUGAR HAS ADVANCED FURNITURE HAS ADVANCED . . DIAMONDS HAVE ADVANCED . . FURS HAVE ADVANCED . . STEEL HAS ADVANCED . . NO ONE CAN TELL WHEN THESE LOW SILVERPLATE PRICES MAY BE ADVANCED

COMMUNITY PLATE

The World's Finest Silverplate

NOW OFFERED AT . . . UP TO

25% REDUCTION

ON THE MOST POPULAR PIECES AND PATTERNS

What An Opportunity To Add To Your Service . . . At Trnly Remarkable Savings . . .

	Former Price	NOW
8 Teaspoons	$ 5.33	$ 4.00
8 Knives (stainless blades)	16.67	12.00
8 Tablespoons	10.67	8.00
8 Forks	10.67	8.00
8 Soup Spoons	10.67	8.00
8 Salad Forks	10.67	8.00
8 Butter Spreaders	10.67	8.00
8 Oyster Forks	10.67	8.00

Reductions on Additional Communitv Plate Pieces

	Former Price	NOW
Cold Meat Fork	$2.00	$1.75
Gravy Ladle	2.00	1.75
Butter Knife	1.25	1.00
Sugar Spoon	1.25	1.00
Pierced Pastry Server	3.00	2.75

Don't say later . . . "I'm sorry I didn't buy Community Plate at the reduced prices."

No Interest or Carrying Charges!

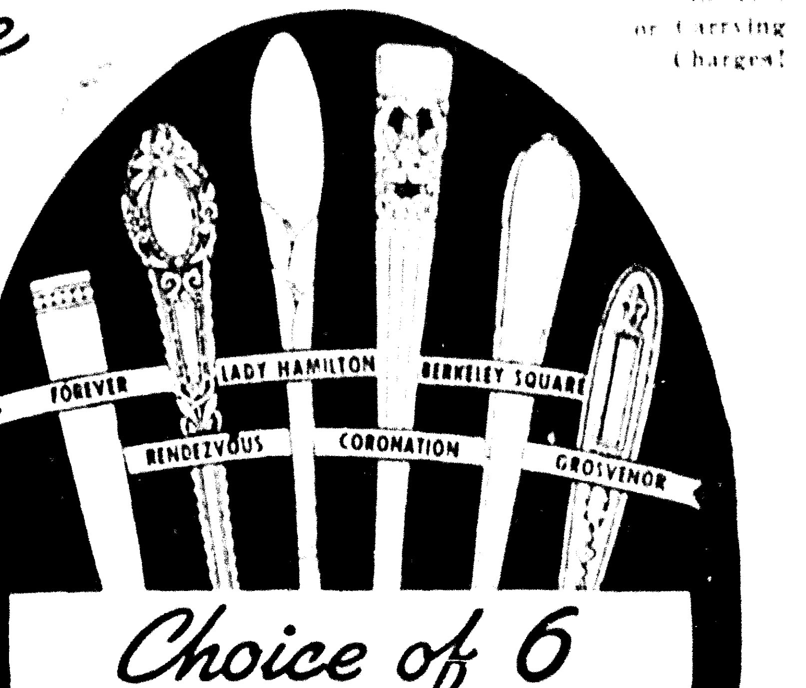

Choice of 6 ACTIVE COMMUNITY PATTERNS

Every popular and active Community pattern included! [illegible] CORONATION, LADY HAMILTON, RENDEZVOUS, BERKELEY SQUARE, GROSVENOR and Community's newest creation . . . FOREVER. What an opportunity to own or give famous Community Plate — the World's Finest Silverplate — at new low prices, reduced up to [illegible]

4c DOWN
ONE YEAR TO PAY

Now! COMPLETE SERVICE for 6 . . Starts at $26

When you own Community Silverplate, you own the *World's Finest* Silverplate in beautiful, rich patterns which cannot be surpassed, even in sterling silver designs.

SET CONSISTS OF

6 TEASPOONS 6 FORKS
6 KNIVES (Stainless Blades)
6 SOUP SPOONS
1 BUTTER KNIFE
1 SUGAR SPOON

Larger services for 8 people—or 12—include even more luxurious anti-tarnish proof chest at new low prices.

Thanks to America's increasing demand for Community Plate, these new low prices are made possible. (Last year twice as much Community Plate was sold in America as in 1938.)

Tested and Approved Good Housekeeping Institute

Beautiful ANTI-TARNISH CHEST INCLUDED FREE

ANOTHER THRILLING VALUE TUDOR PLATE

By Community Silversmiths

26-pc. COMPLETE SERVICE for 6

$14.50
Pay Only 50c A WEEK

Tested and Approved Good Housekeeping Institute

ANTI-TARNISH CHEST FREE

CHOICE OF PATTERNS
Fortune, Royal York, Elaine, June

SET CONSISTS OF

6 Knives (Stainless Blades)
6 Forks 6 Teaspoons
6 Soup Spoons 1 Butter Knife
1 Sugar Spoon

Mail Orders Filled Promptly

Peacock's INC
CREDIT JEWELERS
200 DeSiard Monroe, La.

WRITE!
WIRE!
PHONE!

Mail Orders Filled Promptly

Out-of-Town Accounts Invited

Tallulah

Rev. and Mrs. D. W. Poole, Mrs. E. S. Moberley and Mrs. W. H. Erickson attended the district conference of the women's organizations of the Methodist church in West Monroe on Friday.

The Wednesday Afternoon club was delightfully entertained by Mrs. Alex Blanche, the bridge games resulting in Mrs. Z. L. Chambliss winning the high score prize, a luncheon set; Mrs. W. C. Starrett, consolation, two vases, and Mrs. Leo Shields, low score, two towels.

A delicious luncheon was served after the games to Mrs. J. S. Agee, Mrs. Chamblis, Mrs. Horace Maxwell, Mrs. Leo Shields, Mrs. A. J. Sevier, Mrs. W. R. Gilfoil, Mrs. W. H. Pierson, Mrs. Mason Spencer, Mrs. R. R. Taylor, Mrs. Dan James and Mrs. J. A. Gilbert.

Mr. and Mrs. Frank Burney and Plez Burney of Shreveport were week-end guests of Mr. and Mrs. H. J. Jones.

Mr. and Mrs. James Garrett have returned to their home here after several weeks spent in Memphis where Mr. Garrett was receiving hospital treatment.

Circle 1 of the Methodist church met with Mrs. L. J. Land for a lesson from the study book, "Right Here at Home." Mrs. D. H. Allen presided and read the scripture lesson. Refreshments of sandwiches and cocacola were served at the close of the session to Mrs. Allen, Mrs. Charles Coltharp, Mrs. E. O. Edgerton, Mrs. Douglas Fortner, Mrs. J. R. Linton, Mrs. Johnnie Land, Mrs. G. E. Lanehart, Mrs. W. P. Sevier, Mrs. E. A. Robinson, Mrs. A. B. Kelly, Mrs. A. C. Thompson, Mrs. Earl Leoty, Mrs. A. M. Hebert, Mrs. H. F. Cassell, Mrs. J. O. Pemberton, Mrs. D. W. Poole, Mrs. Luke Wilkins and Mrs. C. B. Foster.

The Friday Night Bridge club met with Mr. and Mrs. G. L. Smith who entertained with a supper bridge. Quantities of spring flowers were used in decoration. The prizes for high score were awarded to Mrs. J. R. Medlin and G. L. Smith. The guests included Mr. and Mrs. R. R. Spigener, Mr. and Mrs. G. M. Fuller, Mr. and Mrs. Davis Whitfield, Dr. and Mrs. J. Roy Medlin, Mr. and Mrs. W. H. Erickson.

Mrs. G. L. Garrison and daughter Alta Gwynne are visiting relatives in Washington, D. C.

The members of the Baptist Missionary society met at the church for study lessons taught by Mrs. Goss, Mrs. Robert Corley, Mrs. R. C. Webb, Jr., Mrs. Lamar Loe and Mrs. J. M. Yeates.

Mrs. Jesse Anderson's home was the scene of an enjoyable bingo party on Saturday afternoon when Mrs. W. B. Cole and Mrs. James Taylor of New Albany, Miss., and Mrs. Virginia Halbach of Memphis were the honor guests. An attractive arrangement of roses and weigelia formed the decorations. Prizes were awarded at the close of the games to Mrs. Cole, Mrs. James Wallace, Mrs. J. W. Rogillio, Mrs. L. G. Storet, Mrs. Ray Radford and Mrs. Halbach.

Sandwiches, cookies and refreshments were served after the games to Mrs. Cole, Mrs. Halbach, Mrs. Taylor, Mrs. J. W. Rogillio, Mrs. Harry Anderson, Mrs. H. S. Weaver, Mrs. Jesse Anderson, Mrs. J. B. O'Shea, Mrs. T. A. Cagnolatti, Mrs. L. S. Grace, Mrs. J. D. Halbach, Mrs. L. G. Storey, Mrs. A. B. Kelly, Mrs. W. H. Rogillio, Mrs. James Wallace, Mrs. Nathan McKie, Mrs. J. W. Huckabay, Mrs. C. H. Calhoun, Mrs. J. C. Lee, Mrs. Douglas Lee, Mrs. Herman Lancaster, Mrs. Ray Radford and Mrs. G. L. Smith.

The Friday Afternoon club was entertained by Mrs. Mason Spencer, who served a delicious salad course at the conclusion of bridge games. The high score prize was won by Mrs. John Sevier and second high by Mrs. W. S. Craig. Those in attendance were Mrs. Henry Sevier, Mrs. John Sevier, Mrs. R. R. Taylor, Mrs. J. A. Gilbert, Mrs. W. S. Craig, Mrs. J. S. Agee, Mrs. B. P. Folk and Mrs. W. C. Starrett.

Mrs. Claude Grimes of Springhill was a week-end guest of her parents, Mr. and Mrs. R. C. Leeves.

Mrs. Gus Willett left Sunday for New Orleans, where she will receive medical treatment. She will visit Mrs. Lelia Schneidau and relatives.

The Eveready circle of the Woman's Society for Christian Service of the Methodist church met with Mrs. J. W. Huckabay, Mrs. E. S. Moberley presiding. Following the business session Mrs. W. H. Erickson conducted the worship program of selections from the Psalms.

Mrs. C. M. Ritchie and Mrs. Erle Read discussed the chapter on the work of the church at "The Crossroads" from the text, "Right Here at Home," and Mrs. K. Gore presented the chapter on the work in the mountain section.

A social hour concluded the program. The hostess served cake and coffee to Mrs. G. L. Smith, Mrs. E. S. Moberley, Mrs. T. Ed Williams, Mrs. J. W. Rogillio, Mrs. C. M. Ritchie, Mrs. Harry Anderson, Mrs. W. H. Hale, Mrs. L. G. Storey, Mrs. W. H. Harvey, Mrs. K. Gore, Mrs. W. H. Erickson, Mrs. W. B. Williams, Mrs. Fritz Spencer, Mrs. Ammons and Mrs. Read.

Whit Erwin, who has been receiving treatment at the Vicksburg hospital following an appendicitis operation, returned to his home here Sunday.

Mrs. W. M. Scott returned Sunday night from a trip to Baton Rouge and New Orleans. She visited her mother, Mrs. Henry Fuqua, and attended a meeting of the board of directors of Louisiana State university.

Mrs. Maurice Ursery of Arcadia is visiting her parents, Mr. and Mrs. W. B. Williams.

Mrs. W. S. Craig entertained with a tea on Thursday afternoon complimentary to Miss Elizabeth Gilfoil, whose marriage on April 28 is of interest to many friends here. The reception rooms were decorated with Talisman roses, gladioli and purple iris. Mrs. James Gilfoil and Mrs. Emmett Craig presided at the refreshment table, pouring tea and coffee and serving sandwiches, individual cakes and candies.

Guests were Miss Elizabeth Gilfoil, Mrs. W. R. Gilfoil, Mrs. James Gilfoil, Miss Eula Gilfoil, Mrs. J. S. Agee, Mrs. E. S. Freeman, Mrs. H. S. Provine, Mrs. W. E. Regenold, Mrs. Cliff Adams, Miss Elizabeth Bettis, Mrs. Field Montgomery, Mrs. Will Adams, Mrs. Nat Bray, Mrs. A. J. Sevier, Mrs. Neal T. Holt, Mrs. D. H. Allen, Mrs. Tom Bomer, Mrs. Horace Maxwell, Mrs. Mason Spencer, Mrs. W. M. Murphy, Miss Louise Fortner, Mrs. W. A. Montgomery, Mrs. M. M. Lewis, Miss Katherine Ward, Mrs. L. J. Kathan, Mrs. R. T. Campbell, Miss Hazel Kathan, Mrs. W. J. Ward, Mrs. P. O. Benjamin, Mrs. H. P. Buford, Mrs. Jessie Bonney, Mrs. Mary Wilson and Mrs. Myles Hopkins.

Mrs. Nat Bray and Mrs. H. P. Buford were hostesses at a miscellaneous shower and bridge at the Buford home honoring Miss Elizabeth Gilfoil, a bride-elect of the week. The bridal theme was used in attractive tallies and favors and spring flowers adorned the reception rooms. Winners of the prizes for bridge who received plants were Mrs. G. S. Hopkins of Lake Providence, high score; Mrs. Emmett Craig, consolation, and Mrs. Leo Shields, low score. A novel method of determining the consolation winner was the drawing of white ribbon streamers from a miniature wedding cake, the prize going to the holder of the wedding ring.

At the conclusion of the games a huge basket containing a varied assortment of gifts was presented to the bride. A green and white color scheme was carried out in the refreshments of lime sherbet and individual cakes embossed with the initials of the bride and groom.

Guests for the most enjoyable affair were Miss Elizabeth Gilfoil, Miss Eula Gilfoil, Mrs. W. R. Gilfoil, Mrs. James Gilfoil, Mrs. H. S. Provine, Mrs. Andrew Yerger, Miss Louise Fortner, Mrs. Emmett Craig, Mrs. Frank Craig, Miss Elizabeth Bettis, Mrs. Cliff Adams, Mrs. Leo Shields, Mrs. W. D. Buford, Mrs. W. S. Craig, Mrs. A. J. Sevier, Mrs. Frank Thomas, Mrs. Tom Bomer, Mrs. Horace Maxwell, Mrs. George Rundle, Mrs. Myles Hopkins, and from Lake Providence, Mrs. James Gilfoil, Mrs. G. S. Hopkins, Mrs. Burgoyne and Miss Helen Gilfoil.

Mrs. Howard P. Castele and daughter, Joan, of Magee, Miss., are guests of Mrs. Castele's sister, Mrs. Jerome Post.

The Tuesday club was entertained by Mrs. J. K. Post who served a plate lunch at the close of bridge games. Mrs. Barnes Schicker was the recipient of the high score award and Mrs. A. T. Palmer consolation. The guests included Mrs. Schicker, Mrs. W. D. Buford, Mrs. Davis Whitfield, Mrs. A. H. Hurd, Mrs. E. S. Moberley, Mrs. L. Stevens, Mrs. A. T. Palmer and Mrs. J. A. Gilbert.

Among the many affairs honoring Miss Elizabeth Gilfoil, whose marriage to Mr. George McGuire is of interest throughout the parish, was the bridge party given on Tuesday afternoon by Mrs. James Gilfoil at her home at Omega. Peonies, iris and ragged robins formed the attractive floral decorations. The high score prize was won by Mrs. W. E. Regenold, consolation by Mrs. Horace Maxwell and low score by Mrs. A. J. Sevier. White ribbons extending from a bowl of rice each tied with a small favor were drawn by the guests, the one bearing the wedding ring indicating the consolation winner.

The hostess served refreshments following the games to Miss Elizabeth Gilfoil, Mrs. Emmett Craig, Mrs. Stanley Coad, Mrs. Cliff Adams, Miss Eula Gilfoil, Mrs. Will Adams, Mrs. Leo Shields, Mrs. A. J. Sevier, Mrs. Cliff Adams, Mrs. Horace Maxwell, Mrs. G. S. Hopkins, Mrs. Burgoyne, Mrs. W. S. Craig, Mrs. George Kimbrough, Mrs. Nat Bray, Mrs. H. P. Buford, Mrs. W. E. Regenold, Mrs. Hamley and Mrs. W. R. Gilfoil.

Marion

Mr. and Mrs. Robert Tucker spent the week-end with her parents at Choudrant.

Mrs. C. H. Gulley has returned from Houston, Tex., where she visited her daughter, Mrs. Etta Shepperd.

Mr. Gervis Post of Fort Worth, Tex., visited relatives here last week.

Mr. and Mrs. B. J. Green and Mrs. Coma Prophit were the recent guests of relatives here.

Mrs. Matthews of Carthage, Ark., is the guest of Mr. and Mrs. J. E. Roark.

Mr. A. B. Taylor of Alexandria was the guest of his parents, Mr. and Mrs. J. A. Taylor for the week-end.

Mr. and Mrs. B. K. Watson, Jr., spent the week-end in Ruston.

Mrs. Effie Post is the guest of her son, Glen F. Post.

Mr. and Mrs. J. O. Kilpatrick of Farmerville visited relatives here Sunday.

The Second Quarterly conference of the Farmerville-Marion charge of the Methodist church will be held in Farmerville, Wednesday night, May 1, with District Superintendent D. B. Raulins in charge. The charge is composed of the churches at Marion, Farmerville and Bird's chapel, with the Rev. W. O. Byrd as pastor.

A recent guest in the home of Mrs. W. E. Everette was Sergeant Alton P. Rockett of Ohio.

Mr. and Mrs. W. W. Rockett and children were week-end guests of Mrs. W. E. Everett.

Collinston

Mrs. R. E. Harrelson attended the district meeting of the Methodist Women's Society for Christian Service in Monroe Friday.

Mr. and Mrs. Edgar Eskridge had as their guests Sunday Miss Maggie Hawes and mother of Bastrop.

Mr. and Mrs. C. B. Akin and daughters, Mary Lela, Eva Clair, and Nannette, of Monroe, visited in the home of Mr. and Mrs. Torris Eldridge Sunday.

Mrs. Katie Lutrell of McGehee, Ark., spent the week-end in the homes of her sisters, Mrs. Lena Puckett and Mrs. Lizzie Bell Harkness.

Mr. and Mrs. J. G. Ford of Monroe visited here Sunday evening in the home of their mother, Mrs. J. T. Howell.

Mr. and Mrs. Guy Boyd visited in Monroe Monday with Mr. and Mrs. John Keller.

After a week's visit here Mrs. Albert Adams and daughter left Tuesday for Dumas, Ark., to join Mr. Adams who has been transferred there recently.

Mrs. E. S. Freeman, Mr. and Mrs. E. S. Freeman, Jr., and Bob Freeman of Tallulah visited in the home of Mr. and Mrs. A. J. Tarver Monday.

Mr. and Mrs. Ed Boyd of West Monroe visited here Monday with Mrs. G. W. Dalgarn.

Mr. and Mrs. John Gobble had as their guests Sunday Mr. and Mrs. H. L. Hackley, Mr. and Mrs. J. K. Taylor, and Mr. and Mrs. Cary Kirkland of Monroe.

Miss Bonnie Sue Rector and Mrs. Bridwell motored up from Alexandria Tuesday afternoon for a few days' visit in the home of Mr. and Mrs. A. J. Tarver.

Mrs. Ray Boyd of Fairbanks visited in the home of Mrs. J. T. Howell Monday.

Harry Vaughan chapter 125, O. E. S., of Collinston, with Sunny South chapter 12 of Bastrop and Mer Rouge chapter 148, jointly entertained Mrs. Juanita Jackson, worthy grand matron of Louisiana O. E. S., on her official visit Tuesday evening at 8 o'clock at the Bastrop chapter hall. Preceding the regular business session at the chapter room a delicious supper was served in the basement of the Baptist church to a large number of members and guests. Those attending were: Mesdames J. M. Goodnight, R. L. Pollock, G. M. Boyd, G. W. Dalgarn, T. B. Pratt, W. T. Griffin, R. A. Harper, L. R. Puckett, and Misses Rhoda Faulk, Dorothy Morris, Irma Mae Goodnight, Anne Whitehead, and Messers. O. D. Wentworth, Ed Morris, J. M. Goodnight, and W. B. Puckett.

The Baptist W. M. U. met Friday with Mrs. Lou Miles and Mrs. Clara Harkness. The society enjoyed a visit and talks by Mrs. H. M. Bennett and Mrs. Robert Harp of Bastrop. Refreshments were served.

The Methodist Women's Society for Christian Service met Wednesday with Mrs. R. E. Harrelson. After an interesting business session delicious sandwiches and tea were served to 12 members and two guests present.

Mrs. Torris Eldridge spent the day in Monroe Wednesday with Mrs. C. B. Akin and family.

Miss Alice Virginia Eldridge and Torris Eldridge, Jr., spent the week-end in Ruston with their aunt, Mrs. Gullat, and family.

The first Indianapolis speedway race was held in 1911. The race was won by a Marmon.

APRIL BRIDE . . .

Mrs. Kenneth St. John Elliott, formerly Miss Caro Olga Webb, daughter of Mrs. T. T. Webb and the late Mr. Webb, whose marriage took place April 17, at the home of her sister, Mrs. Frank H. Walke of Shreveport. Mr. and Mrs. Elliott are now at home to their friends at the home of the bride's mother on Roselawn.

Photo by Crabill.

Jonesville

The Teresa Briggs circle of the Trinity Baptist church met in the home of Mrs. H. G. Taliaferro with eight regular members and one new member answering the roll call.

Those attending this meeting were: Mesdames John Guss, Fred Fairbanks, Brady Stewart, Huey Coleman, Clyde Webber, Henry Dayton, Johnie Edwards.

The Jonesville Woman's club met in the home of Mrs. B. R. Cain. After the business session a program on "Etiquette" was given by Mrs. H. G. Taliaferro.

At the close of the meeting refreshments were served to the following: Mesdames M. L. Levy, Fred Shiel, Fred Fairbanks, H. D. Haberyan, Jack Adams, B. G. Trunzler, W. C. Stroud, B. R. Bass, H. C. Owen, O. V. Hooker, John Guss, H. G. Taliaferro and O. R. Wurster.

Mrs. W. W. Davis and small son, of Bossier City, were the guests of Mr. and Mrs. Tommye Moseley during the first of the week.

Mr. and Mrs. R. P. Boyd, accompanied by Mr. Wedon Smith, spent Sunday in Baton Rouge with relatives and friends.

Mr. Carl DeSeay, accompanied by Misses Flora Mae Dowdy and Bernice Arnaud, were visitors to Baton Rouge during the week-end.

Mr. and Mrs. Howard Fairbanks of Forrest City, Ark., spent the week-end with their parents, Mr. and Mrs. Leon Kirby and Mr. and Mrs. C. C. Fairbanks. Mr. Fairbanks returned to his work on Monday, with Mrs. Fairbanks remaining for a visit of several days with relatives and friends.

Mrs. E. B. Carraway and small granddaughter, Irma D. Renfrow, accompanied Archie Carraway to Beaumont, Tex., last Thursday. Mr. Carraway returned home on Friday. Mrs. Carraway and Irma D. remained in Beaumont for a visit with relatives.

Mr. and Mrs. H. W. LeTissier and Mrs. Arizona Keith were business visitors in Baton Rouge on Tuesday.

Okaloosa

The Okaloosa Junior 4-H club held its April meeting on Monday with the parish agent, Mrs. Jewel McQuiller, and the local leaders, Mrs. H. H. Walters and Mrs. A. P. Burkett. Ruth Holloway presided and a short program was rendered as follows:

Seeds—Elaine Wilbanks.

April rain — Claudine Hackworth, Ollie Mae Wink, Rae Hobbs.

Tulips—Vivian Coats.

Reading—"The Control of Insects and Disease," by Elaine Wilbanks.

Reading—"Dress for Girls," by Helen Wallace.

Reading — "Gardening," Ammon Hobbs.

Reading—"Tomatoes," Vivian Coats.

The Baptist W. M. U. met at the church Sunday afternoon for their royal service program, with Mrs. Amos Lee presiding. Theme for year: "Steadfast purpose in a changing world." Topic for the month: "Unchanging Moral Standards." Bible study, "First Adam; Second Adam," taken from Genesis and Corinthians by Mrs. O. O. Busbie. Others serving on the program were: Mrs. C. P. Holloway, Mrs. N. L. Coon, Mrs. W. T. Holloway, Mrs. J. E. Fletcher, Mrs. J. L. Adams, Miss Ella Mae Massey, Miss Helen Faye Busbice, Mrs. Amos Lee.

Mr. and Mrs. W. T. White and family of Shreveport, La., were the guests of Mr. and Mrs. H. C. Walters Sunday.

Mr. and Mrs. C. M. Staples of Calhoun were the recent guests of Mr. and Mrs. H. P. McBride.

Mr. W. U. Kilpatrick celebrated his 62nd birthday anniversary with a dinner at his home in Okaloosa. All his children and grandchildren were with him to celebrate his anniversary: Mr. and Mrs. Lee Buatt of Bonita, La., Mr. and Mrs. Howard Kilpatrick, Mr. and Mrs. J. A. Kilpatrick and children, Mary Alice and James Ellis, Miss Ottice Kilpatrick, Mr. Albert Kilpatrick and Mr. and Mrs. H. H. Walters.

One of the finest and most modern fish oil refineries in the world is located at Vancouver, B. C., Canada.

'LITTLE COLONEL' . . .

Miss Maud S. Gill, daughter of Mr. and Mrs. M. L. Gill of this city, who is working on her M.A. degree at the state university, was given a much coveted honor when the title "Little Colonel" was conferred upon her by Colonel Bill McClary, son of Mr. and Mrs. S. McClary, former residents of this city. Miss Gill is an honor student at L. S. U. and was recently introduced at the Pan Hellenic banquet as the honor member of Sigma Delta Tau sorority.

GRADUATION SPECIALS

6 DAYS ONLY

Pack and Arch $1.00
Oil Shampoo, Finger Wave, Manicure $1.00
Hot Oil Manicure 50c
Shampoo, Finger Wave, Rinse, Oil Manicure $1.25

PERMANENTS

$7.50 Permanent $5.00
$5.00 Permanent $3.50
$3.50 Permanents $2.50

Revlon Lipsticks and Polish
Theo Bender Cosmetics
Hollywood Turbans

Sissie's BEAUTY SHOP
406 Stubbs Ave. Phone 5342
LUCILLE HENDERSON, Owner and Operator
Hazel Martis Panich, Operator
O'lile Nysgard Masling, Operator
Sissie Harris, Operator

~I Depend on S.S.S. when I require a TONIC-APPETIZER-STOMACHIC

YOU will be surprised how easily you can generate new power to make you *"feel like yourself again,"* by doing two simple things:

1—build rich, red blood
2—improve digestion

S.S.S. Tonic may be just what you need. It stimulates the appetite...improves assimilation...thus helping to better digest food. It contains the vital mineral elements so necessary to rebuild red-blood-cells. *Two important steps back to health.*

a trial will convince you

Thousands know of the amazing benefits of S.S.S....scientists have proved it, too. Try it yourself to *build sturdy health...* the kind that will give you new zest to enjoy work and play. Ask for the big 20 oz. size...it represents a saving in the purchase price. © S.S.S. Co.

Lasting Whiteness - New HOUSE PAINT

Always clean! Dust, dirt, and soot are washed right off by tomorrow's rain. Here's a white House Paint that actually keeps itself clean!

KEYSTONE PAINT & DECORATING CO.
Phone 1018 109 North Grand St.

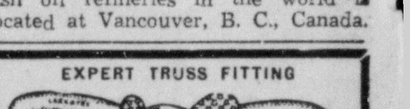
EXPERT TRUSS FITTING
508 N. 3rd St. Phones 71—522
COLLENS PHARMACY

AIR CONDITIONING COSTS LESS THAN DISCOMFORT!

Discomfort from heat costs big money. It raises hob with sales . . . cuts down employee efficiency . . . enables the other fellow to get the business. It costs far more . . . over a period of time . . . than *correct* air conditioning with *Yorkaire!*

First cost and operating cost of *Yorkaire* are *amazingly low.* Installation is quickly and easily accomplished . . . without interruption of business. *Yorkaire* Units occupy as little as 21 x 36 inches of floor space . . . and harmonize with any interior.

Yorkaire Units are available in six sizes. Singly or in combination they meet virtually any requirements. Get in touch with us . . . and get all the facts today!

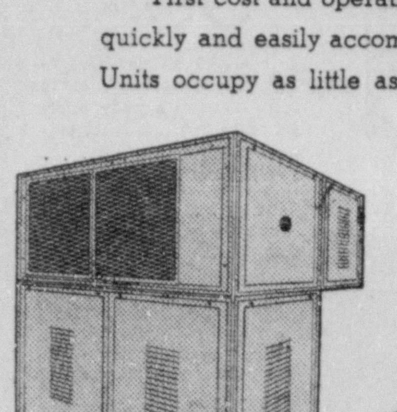

For full information call 2889

York refrigeration air conditioning
HEADQUARTERS FOR MECHANICAL COOLING SINCE 1885

W. J. RILEY PLUMBING & HEATING CO.
803 South Grand

W. J. Riley Plumbing & Heating Co.
Monroe, La.
Please send me full information about Yorkaire.
Name ....
Address ....
City........, State........

MAJOR CHANGES IN ACT UNLIKELY

Certain Sections Of Wage-Hour Law May Be Re-written, However

WASHINGTON, April 27.—(AP)—Despite [illegible] successes of a determined bloc [illegible] house, it appeared [illegible] today that this session of congress would [illegible] any major changes in the wage [illegible] law.

The [illegible] might vote to rewrite certain [illegible] but a set of far-reach[illegible] would strike a snag [illegible].

[illegible] the leadership is [illegible] adjournment by early June [illegible] the whole wage-hour [illegible] debate and basic amendments [illegible] require weeks.

[illegible] Thomas, Democrat, Utah, [illegible] made it clear that his senate [illegible] committee would not look with favor on any amendments which might weaken the law.

That [illegible] would be weakened by the Barden amendments, most controversial of the proposed changes, has been the [illegible] of the administration.

In fact, President Roosevelt himself entered the fight against the Barden measure which would exempt large groups of workers from the labor standards [illegible]. Chairman Norton, Democrat, New Jersey, of the house labor committee said she believed the president wanted no amendments at this session.

The amendments offered by Representative Barden, Democrat, North Carolina, would exempt from both the hour and wage standards all work conected with the processing of farm products.

Ever since the wage-hour law was enacted a southern bloc headed by Representative Cox, Democrat, Georgia, has sought to clear the way for amendments. The trick was turned recently by a coalition of Republicans and southern Democrats on the house rules committee.

Sectional feeling runs high in any wage-hour debate. Northern members quarrel about southern low wages, about southward migration of industry. Southerners delight in using the wage-hour law as a vehicle for speeches about freight rate discriminations, the tariff, and other sore spots.

Even the poll tax as a prerequisite for voting in eight southern states has figured in the debate. Mrs. Norton said that the southern element on the rules committee came from states where the poll tax kept "poor people" from voting.

'ARMY' TO CAMP IN MONROE SOON

(Continued from First Page)

an unannounced number of men will take its station here before entering the fighting to the west.

Situated as it is at a strategic distance from the Sabine river front, Monroe will make a good supply base for the army of the east, and will be the scene of the unloading of some 80 carloads of tanks.

Sometimes before the infantry, cavalry and artillery move into Monroe two observation squadrons will make one-day stops here. One will be composed of 125 officers and men, 10 or 12 planes and 20 trucks, the other will have about 400 men, 30 planes and 50 trucks.

Police Chief Frank Reitzell, who is in communication with war department officials, said yesterday that one of the observation squadrons had anticipated being in Monroe today or tomorrow, but since he had received no further word, it was likely its orders had been cancelled.

The second observation party will arrive May 5 or 6, according to present plans.

Chief Reitzell, a captain in the reserve is assisting the army officials in finding camping spaces near here.

POISON DETECTOR

A spoon made from the beak of a hornbill is supposed to be a poison detector in Perak, on the Malay peninsula. It is said that the spoon turns black when in contact with poison.

21

I found the Kitchen I've always wanted...

Armstrong Linoleum exclusive with

DIXIE BEDDING & FURNITURE CO. "Saves You 35%"

LECTURER

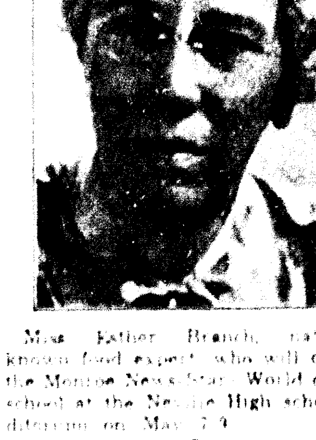

Miss Esther Branch, nationally known food expert, who will conduct the Monroe News-Star-World cooking school at the Neville High school auditorium on May 7-9.

COOKING EXPERT TELLS OF TOOLS

(Continued from First Page)

On many of the modern ranges, there are indirect lamps attached to the stove to give plenty of light to this work center.

"Utensils and supplies should be arranged in cupboards and on shelves near the places where they are to be used. Of course definite suggestions are impractical because each housewife knows from her own experience what is most convenient for her work. This also is true is suggesting containers for supplies. Packages which cannot be covered tightly after having been opened may be emptied into storage containers which may be square rather than round, if she must have the space. A ventilated bin especially designed for storing vegetables should be part of the kitchen equipment."

MAYORS ELECT ELWARD WRIGHT

(Continued from First Page)

step-children of parish government, Mayor Wright said. "Our cities are considered part of the parishes when it comes to taxation, but not when it comes to sharing in tax money.

"Now is our opportunity, with the new administration pledged to good government, to go to Baton Rouge and make sufficiently valid demands for an allotment of the part of the gasoline tax which now goes entirely to the police juries."

The new president of the association said that the state's share of the gasoline tax had been earmarked to 1946, and that the only part of the tax to which the municipalities could look was the one cent for the parishes not designated for welfare purposes.

Mayor Wright cautioned that the gasoline tax funds returned to the parishes for relief should not be disturbed, and recommended that the anticipated re-allocation of the fund be distributed according to population.

The Houma mayor urged "a strenuous fight for a just and fair apportionment of the tax."

A resolution by Mayor S. S. Caldwell of Shreveport demanding the repeal of act 22 of the second extraordinary session of 1934 which empowers the state civil service commission to approve or reject all appointive officers and employes of municipalities, also carried unanimously. The resolution further sought to have "home rule" reestablished by constitutional amendment.

Another resolution commended Governor-Elect Sam Jones for his stand against "unequal and unfair assessments existing in cities and other political subdivisions," and pledged that members of the conference "will do all in our power to make his administration successful for the upbuilding and advancement of Louisiana."

Related to tax assessments was a further resolution asking the curtailment of the power of the state tax commission which can raise and lower assessments at any time.

The organization also passed resolutions commending the work of the state planning commission, and asking the legislature to appropriate $50,000 for demonstration libraries.

The conference gave a rising vote of thanks to Leon Booth of Shreveport, secretary-treasurer of the organization since its inception, who announced he was retiring from the position. He was commended on his work in handling the affairs of the conference. Mayor Wright will name a new person to the appointive office.

Main speaker at the final session was Clarence Scheps, instructor in accounting at Louisiana State university, who recommended the setting-up of a state advisory bureau on audits which would consult with cities on audit systems, but whose only administrative powers would be to require an annual report, a copy of the yearly budget, and enforce a law requiring an annual audit in all cities by private auditors.

During the first two months of 1940, 484,841 new passenger cars were registered, as compared to 368,154 registrations during the same period of 1939.

SAVE $150.00

Special For 30 Days

Insurance Company Offers

Two-Bedroom Dwelling—Perfect Condition

2923 Gordon Avenue

Price Reduced From $2,900 to $2,750

Cash $275.00—Principal and Interest Monthly $20.25

Taylor & Holmes, Agents

1005 Ouachita Bank Bldg. Phone 2632

RED CROSS PLANS NURSING COURSE

First Meeting To Be Held At Home Of Mrs. Holstein Monday

A class is being organized with the enrollment made up of the Nursing Activities committee of the local Red Cross chapter and others who are interested in the course, it was announced yesterday. It is to be conducted by the Red Cross nurse, Miss Frances Page.

Members of the committee are: Mrs. D. C. Metcalf, the chairman, Mrs. Jack Beasley, Mrs. L. V. Tarver, Mrs. Harry Frazier, Mrs. Fagan Cox, Miss Sybil Renaud, Mrs. Harry Newhall, Mrs. Reynolds McWilliams, Mrs. W. A. Calloway, Mrs. Sandel Berry, Mrs. Walter Holloman, Mrs. Gilford Wright.

It is a thirty-hour course and will be held twice a week meeting in the homes of members of the committee, it was said. It will consist of instruction of home and personal hygiene and the care of the sick in the home.

The first meeting will be held in the home of Mrs. W. C. Holstein, 510 McKinley, Monday at 2 p.m. There is still time for others who are interested to enroll in the course by getting in touch with the local Red Cross chapter any time next week.

This is one of the services of the Red Cross and there is no charge for the course, it was announced.

RIBBENTROP SAYS ALLIES AT FAULT

(Continued from First Page)

from which Germany might be "destroyed."

But he complimented Sweden for staying out.

Ribbentrop was bitter in his denunciation of the Norwegian government of Premier Johan Nygaardsvold.

"In full consciousness," he said, "it disregarded the vital interests of the Norwegians in order to aid the western powers in their plans for extension of the war."

The state of war existing between Germany and Norway under the Hitler proclamation puts Denmark in a queer position, since she is serving as a basis of operations for a German army fighting against her traditional and natural friend in the north.

Denmark, although occupied by the German army, still is an independent kingdom in the German view.

The occupied Norwegian territories, on the other hand, have taken on a status somewhat similar to that of Poland.

Under the fuehrer's decree, Josef Terboven is civil governor and General Nokolaus von Falkenhorst is the military chief of the occupied areas.

Since the decree also said that the existing law in Norway would remain in force only so long as it is compatible with the aims of the occupatoin, this mean to all intens and purposes that Hitler will decide the future of that part of Norway controlled by his army.

The decree further gave the German police authority in Norway. Under this clause, it may be assumed, Heinrich Himmler's famed secret police will be active in these areas against any subversive elements.

LIE, SAYS HOARE

LONDON, April 27.—(AP)—Air Minister Sir Samuel Hoare tonight replied to the charges of German Foreign Minister Joachim von Ribbentrop with the declaration that "it is a despicable lie to say that we ever have plotted against any neutral country."

"He is a dangerous adventurer who has played a sinister part in public affairs," Sir Samuel said of von Ribbentrop, who in a dramatically-staged statement today charges Britain with plotting an invasion of Norway.

In a radio address, the air minister told the British people that "the war has entered an intense and vital phase" and that, although Britain would wage its fight against Germany to the full, "we will not bomb open towns."

Stating that Britain "will not attempt to defeat the German by terrorizing their women and children," he continued:

"But we will not leave him (the enemy) any monopoly of energy and skill and resolution."

Of Germany's swift move into Norway Sir Samuel said:

"The advantage they have won by a foul and cowardly blow now must be redeemed by hard fighting, by vigorous action and by patient planning. And it will be redeemed."

He told Britons that their country's task would not be easy and declared that for Germany's "dark deed" there can be no forgiveness, here or hereafter."

The allies, the minister asserted, "now have been given a duty that must be accomplished. Step by step allied forces must destroy the German grip upon Norwegian sea ports and air bases.

"They must put into the hands of the outraged Norwegian people weapons and fighting strengths that will drive the enemy from the hillsides and the valleys, from the harbors and the fjords."

BRUMFIELD REELECTED JUNIOR BAR PRESIDENT

SHREVEPORT, La., April 27.—(AP)—Henry Alva Brumfield, Jr., Baton Rouge, was reelected president of the Louisiana Junior Bar association as it closed its second annual convention in the state exhibit building here today.

Other officers named were Charles E. Tooke of Shreveport, vice-president; D. Cameron Murchison, Alexandria, secretary; L. G. Campbell, Shreveport, treasurer.

The convention of the Junior Bar association was held in conjunction with that of the Louisiana State Bar association.

At the roundtable discussion which closed the convention, the young lawyers considered among other things the appointment of notaries public in Louisiana. A committee will be appointed to study the matter more fully.

A resolution favoring an educational and organizational program for the Junior Bar was adopted. Plans are to be formulated for a junior conference which will be created as a part of the new State Bar association whenever the latter is established by the state supreme court as the successor to the Louisiana State Bar association.

Odd Items In The News

(By Associated Press)

NAVY BAND

SCRANTON, Pa.—An eighth grade boy came to this question in a school quiz:

"What part did the United States navy play in the World war?"

The boy wrote:

"The Star-Spangled Banner."

PLUMBER NEEDED

MURFREESBORO, Tenn.—The main character in a bath tub scene from "The Women" suddenly quit splashing in the borrowed bath tub—and for good reason.

The tub had spring a leak, flooding the stage and part of the State Teachers college audience.

Down went the curtain. A crew of mop-wielders set to work, and shortly the play was resumed.

SWEET FAMILY

GEORGETOWN, Tex.—Gypsy, Clifford Jacob's house cat, came up with a family and created an acute housing problem as well as a heated biological discussion.

The four infants, Jacobs and his neighbors testify, look and smell like skunks. Furthermore, they said, evidence indicated Gypsy was their natural mother.

Authorities on zoology in several Texas universities asserted, however, Gypsy had just adopted a family while Jacobs had his attention focused elsewhere.

MOTORING FOOT

KANSAS CITY—Miss Lucille Pfeifer spent six weeks recovering from a fracture of the left ankle suffered in an automobile accident.

She went for an automobile ride on her first day out. The car and a truck collided. Miss Pfeifer suffered a fracture of the left ankle.

HOSPITABLE

MINNEAPOLIS—Census enumerators have their ups and downs and here's one of the ups:

Calling on a house in the Kenwood district, one of the census takers was invited to stay for lunch by the lady of the house, about 70, who said the counter looked weary.

Since then she has waylaid him every day as he made his rounds. He's had lunch at the house five times now.

FAITHFUL

AUBURN, Neb.—The shot that ended the life of Thomas Redding, 76, retired farmer, meant death for his faithful dog.

Redding took a loaded shotgun and told a daughter he was going to kill rats infesting a shed. Another daughter found his body, with the dog standing guard.

A veterinarian had to shoot the dog before Redding's body could be removed.

U. S. BUSINESS HELPED BY WAR

(Continued from First Page)

been among raw material industries feeling the lift of war buying, partly in supplying needs of the busy aircraft, metal-working and shipbuilding industries.

Weighed against the war orders, however, were loss of Scandinavian trade since Germany invaded Denmark and Norway and fears that a war move in the Balkans and Mediterranean might close another big area to foreign trade.

United States commerce figures showed exports in the first three months of the year topped $1,000,000,000 for a 51 per cent gain over the comparable 1939 period. Much of this was accounted for by expansion of trade with Canada and Latin America.

Striking shifts in this country's trade with the United Kingdom were shown in an analysis by the national foreign trade council of the effects on exports and imports of the far-reaching economic controls adopted by England since the outbreak of the war.

Expansion in British purchases of aircraft, metals and machinery, it was noted, largely have been offset by curtailment in buying here of tobacco, fruits and other commodities.

ALLIES CLINGING TO STRONGHOLDS

(Continued from First Page)

however, linked with air assaults on the long allied communication lines.

There was silence from British forces above the Arctic ore port of Narvik and a heavy snowstorm seemed to still be hampering operations.

Following the lead of the French in dispatching their crack Chasseurs Alpines to the rugged Norwegian battlefields, the British were reported making the fullest use of the mountain experience of Indian officers.

The French Alpine troops, it was revealed, landed in Norway eight days ago.

The Norwegian army units in the field, meanwhile, are reported here to be organizing a delaying action on the railway 100 miles east of Bergen to give the allies a chance to bring heavier forces to bear in this section.

Traditionally "the silent service," the navy is presumed to be bending its principal efforts now to getting adequate troops and heavy guns to Norway and to aiding the royal air force in establishing fighter plane bases on the jutting coast.

AUDIT REVEALS L. S. U. SCANDALS

(Continued from First Page)

bids for large purchases, a lavish and extravagant manner of conducting operations, extreme carelessness and laxity in accounting and an intentional or unintentional burying of items in 'dumping-ground' accounts," they said, "existed to an almost unbelievable extent.

"The accounting system in use was incomplete and inaccurate. In addition even the inadequate accounts that were maintained were kept in a grossly careless manner.

"In many instances the audit was unsatisfactory due to lack of vital records which either had never been kept or had been destroyed."

Auxiliary agencies, the bookstore and campus gasoline station for instance, had IOU's and bills owed by faculty members and other employes totalling more than $22,000.

It was shown that an artist was paid $2,500 as "visiting professor" but which really represented a commission for painting the late Huey Long's portrait.

State and university officials during the period covered by the report contributed to causing a $113,000 deficit in the athletic department by imposing on the privilege of obtaining free football tickets and use of the coaches' scouting airplane for private excursions.

The report showed expenditures for athletes as follows: $11,596.98 wages, $44,920.06 board, $8,805 spending money, $11,731.16 laundry, $2,398.27 books, among other things.

Among a great many student loans, some considered collectible and others as invalid claims since sums were granted lavishly as gifts, a total $13,350 given athletes during the 1938-39 year has been written off the university's books "because it was never expected" they would be repaid.

"It seems to us a most unusual practice," the auditors commented in connection with the loans to athletes, "to request an individual to sign a promissory note when in fact there was never any intention that the person was to repay the amount."

The report showed that the mass trek of the student body to Knoxville for the 1938 football game with Tennessee cost $30,000.

The auditors remarked as "interesting to note" that Dr. Smith told the university's board that "the athletic department was financially able to stand the cost" whereas "actually, the athletic department was being operated at a substantial loss."

In connection with the trip, the auditors said E. N. Jackson, former university business manager, submitted and was paid a bill for $150 for "entertainment for official party—governor and party, lieutenant-governor and party, President Smith and party, car for board of supervisors, including groceries, cigars, cigarettes, tips to porters, taxi and miscellaneous expenses."

"The lack of receipts and the lump sum payment with no accounting for details, as well as the nature of the expenditure," the audit said, "makes the transaction questionable."

Nearly 1,100 free tickets were given out for the Rice football game here in 1938. The list principally included politicians and members of the legislature.

Whereas the 1938-39 athletic department deficit totalled $113,462.80, the present university administration estimates the current fiscal year's deficit will be only approximately $80,000. They explained the intramural program and minor sports makes the athletic program a losing proposition.

The athletic department's airplane, purchased three years ago for $15,000, has been sold for $8,000. However, the university has acquired five new airplanes for its new aviation course given in cooperation with the federal government.

Another airplane previously owned by the university has been purchased by a state agency, the Louisiana aeronautics commission. The audit listed $3,500 owed on this plane as unpaid but authorities say part of this amount has since been paid. Other obligations owed the university include $50,283.31 by various campus fraternities.

It is showed that university buildings are worth some $22,000,000 and rental properties are valued at more than $1,000,000. In connection with the latter, the report said tenants in the desirable Pentagon apartments, rebuilt former army barracks adjacent to the capitol where a number of prominent state officials reside, often were far in arrears in rent payments. The report cited an instance where one tenant was 22 months in arrears.

The audit said Dr. Rigney D'Aunoy, former dean of the medical school, on June 20, 1939, turned in $1,141.38 as receipts from sale of soft drinks for a year and a half prior to that time.

Current obligations to the university as of June 30, 1939, totalled $385,890.44, of which $227,094.74 was allowed as probably uncollectible.

The university's financial statement did not take into consideration the $500,000 which three banks claim on loans made by them to Dr. Smith, the money having been used in the former president's fantastic wheat market speculations. Neither does the statement give any consideration to approximately $400,000 which the university hopes it will recover from illegal transactions with the school.

During the bank holiday, the report showed, certain persons realized on frozen funds by cashing checks with the university which was unable to receive payments from the closed banks.

Among investigations which the auditors advised continuing further was the payment of $10,000 to the architectural firm, Weiss, Dreyfous and Seiferth, for designing a small housing project which has never been built.

"We understand there is some question as to whether this charge was a proper one and that it is under investigation," the report said. "This should be followed."

Among sums paid by the university to newspapers for advertising purposes was $1,000 to the Progress, administration political newspaper.

"There is a question of the propriety of payments to this newspaper," the audit commented, "in view of the fact that it is our understanding that at the time the expenditures were incurred it was owned by (former) Governor (Richard) Leche."

The paper now has closed down.

The Canadian jay lays its eggs during weather 30 degrees below zero.

Germany Sees Permanent Scandinavian Protectorate

Union Of Small Nations Necessary If Nazis Are To Be Repulsed

By Kirke L. Simpson
(By Associated Press)

However confusing and uncertain the immediate military situation in Norway, some effects of the German invasion of Scandinavia upon Europe's post-war map making already can be foreseen.

At a stroke, that Hitler surprise completely changed the scene with which allied-German and perhaps world peace makers will have to deal whenever and however the war ends.

Erection of a Scandinavian-Finnish union or conference, backed by Franco-British power, as a barrier in western Europe to both German Hitlerism and Russian Stalinism must have become the first item on both allied and Scandinavian books.

If there ever was any doubt that Germany intended to make Norway a puppet state in event of Nazi victory, it was dispelled by a Hitler announcement on Saturday.

Abandoning the original claim that the Norwegian occupation was for "protective" purposes, Hitler declared that a state of war existed between Germany and Norway.

Permanent extension of Germany's "protective" role over all Scandinavia is the logical consequence that those countries must vision if Germany wins.

It is a specter Moscow already is viewing askance. It means Russia would have access to western Europe from her hard-won new vantage points in the Baltic and Gulf of Finland only by leave of Berlin.

That probably accounts for the coolness in Moscow toward the Scandinavian adventuring of Hitler. It is the circumstance that impells revived allied hopes of weaning Russia way from the Berlin orbit, or at least definitely insuring against the still remote possibility that Russia will side with Germany as a belligerent.

France is openly bidding at the same time for revival of talks with Italy regarding Mediterranean and near eastern readjustments. It is a double-threat allied diplomatic flank attack on Hitler.

There is no doubt that the German thrust into Scandinavia has served to make the probability of a Scandinavian-Finnish union very real if Germany fails to achieve a complete and crushing victory over the allies. Some similar allied-sponsored compact between the low countries and Scandinavia would not be a surprising development.

Berlin risked that and more when the invasion was ordered. It destroyed hope of all the little western neutrals that they could stand alone in their perilous exposure to the allied-German crossfire. United for defense and with their political and economic freedom guaranteed by London and Paris, they could become a new and powerful factor tending to preserve the peace of western Europe in a post-war world refashioned on an allied victory pattern.

GUNFIRE FORCES BRITISH RETREAT

(Continued from First Page)

these three main sectors and at the same time push against the British troops now established in the Steinkjer area 50 miles north of Trondheim. The prize of victory will be the control of all but the narrow northern part of Norway.

The Germans acknowledged that their operations around the Arctic Narvik had been delayed, but put the blame on snow and cold rather than on opposing armies.

German engineer troops advanced north of Roros to Nyplass to repair a bridge dynamited by the Norwegians.

Both armies are using their air forces, but the Swedish press gave much prominence to a warning attributed to English newspapers that too great optimism was not warranted—that the Germans control the airfields in Norway and all but the smallest ports, in which it is most difficult to land troops.

Foreign military observers similarly concluded that the British navy had not stopped the transport of Nazi troops by sea (the continued landing of troops was reported at Oslo) and that the British without reinforcement could not re-take the Nazi-held territory.

Neutral Sweden, meanwhile, took new steps to safeguard her neutrality. A recruiting office was opened for home defense guards of men over 45 and for youths between 17 and 20.

These guards would be used to fight parachute troops or minor troops which strayed from the main force of any enemy Sweden might encounter.

A bill with new definitions of espionage and treason was introduced in parliament.

Here and there in midtown Stockholm, a few merchants for the first time started boarding their display windows against air raid dangers. There also was some sandbagging of buildings but not yet on a large scale.

LIGHTNING STRIKES

KANSAS CITY, April 27.—(AP)—Lightning struck Merlin Evertson, 27, in the face today as he viewed Kansas City from atop Liberty Memorial tower, opposite Union station.

The bolt rendered the Carlton, Kans., high school teacher unconscious, clamped his jaws shut on his tongue and shattered his spectacles. He suffered shock and minor cuts and burns.

A companion was not hit.

LEARN A GOOD PAYING PROFESSIONAL TRADE

NO SPEED-UP PEAKS, NO LAY-OFFS

Investigate the money making opportunities of mechanical dentistry, the art of making dental plates, bridges, etc., for the dentist.

Can train two men now between 20 and 30 years old on practical work for dentists here in Monroe. If you are interested and can qualify—phone or write for appointment.

You must have a trade or profession to be working nowadays.

MR. JESSUP

Kersh Hotel Phone 2666

LONG REFUSES TO ACCOMPANY JONES

(Continued from First Page)

of the state penitentiary under Parker's administration.

Text of the letter received by the Jones inauguration committee from Governor Long follows:

"April 24, 1940.

"Hon. J. Newt Ogden, Chairman
"Committee on Inaugural Affairs,
"412 Reymond Building,
"Baton Rouge, La.
"Dear Mr. Ogden:

"I appreciate your invitation, also the sentiments expressed by you for Governor Jones.

"I want you to know that it is not any stubbornness on my part which causes me to decline the invitation. I think it best for me and Governor Jones that I take no part in the inaugural ceremonies. On an occasion of this kind, something may arise which might be embarrassing to me and Governor Jones, and for this reason I had already planned to leave town quietly before the inauguration.

"Again I wish to express my appreciation to you and Governor Jones, and wish you both the very best.

"Sincerely yours,
"EARL K. LONG
"Governor."

Ogden's letter of invitation on behalf of Jones reads:

"April 20, 1940.

"Hon. Earl K. Long,
"Governor of Louisiana,
"Baton Rouge, La.
"Dear Governor Long:

"The executive committee in charge of the inaugural ceremonies of Governor-Elect Sam H. Jones to be held in Baton Rouge on May 14, has requested me to extend to you an invitation to participate in the parade and inaugural ceremonies.

"It is the wish of Governor-Elect Jones that you be invited to ride with him in the inaugural parade, and occupy a place on the stand during the inaugural ceremonies.

"Our plans for the entire program are shaping up and we shall greatly appreciate a reply at your convenience.

"With kind personal regards, I am
"Very truly yours,
"J. NEWT OGDEN,
"Chairman, Committee on Inaugural Affairs."

DEATHS

MRS. ISABELL JOHNS

GILBERT, April 27.—Mrs. Isabell Johns, 45, died last Sunday at the Pineville hospital after a long illness. Funeral services were held Tuesday at the Newellton cemetery with the Rev. L. L. Ladner officiating.

Mrs. John is survived by her husband, Mee Johns, and four sons and one daughter.

ROBERT H. BASS

WISNER, April 27.—Robert H. Bass, 58, died at his home Thursday morning at 6:30 o'clock after an extended illness.

Services were held at the Holly Grove church near Wisner with the Rev. Tom Ratcliff of Olla officiating, assisted by the Rev. G. C. Odom of the Central Baptist church of Odom.

Interment was in the Holly Grove cemetery. The Winnsboro Funeral home was in charge of arrangements.

Mr. Bass is survived by his wife, three sons, Robert Bass of Jonesville, George Bass of Wisner, and Charles Bass of Wisner; five daughter, Mrs. G. Sellars of Clarks, Mrs. Doris Batey of West Monroe, Mrs. L. G. Smith of Sicily Island, Pearl Bass of Pleasant Hill, and Mrs. May Belle Gilmore of Ft. Necessity; a brother Charles Bass of Wisner; and a sister Mrs. P. L. Swiney of Laura, Miss.

MRS. GEORGE MAYO DESHAZO

WINNSBORO, April 27.—Mrs. George Mayo DeShazo, 68, died Monday in a hospital here following a lingering illness.

Funeral services were held at the Pine Grove church near Winnsboro Tuesday with interment in the Pine Grove cemetery.

Mrs. DeShazo is survived by her husband of Winnsboro, four daughters, Mrs. Jim Carroll, Wisner; Mrs. Florence Gorman, Winnsboro; Mrs. John Calhoun, West Monroe; and Mrs. Adam LeJeune, Oakland; three sons, J. P. Mayo, Winnsboro; J. T. Mayo, Harrisonburg, and Homer Mayo, Virginia; and a sister Mrs. Ida Shivers, Swampers.

Arrangements were in charge of the Winnsboro Funeral home.

PILOTS GO SOFT, PRAISE WEATHER

The Boy With The Fog Splits Their Shells Like Crabs

TULSA, Okla., April 27.—(AP)—A method grading the weather for flying purposes, just as the dairyman grades his milk as good, bad or indifferent, was described to the annual eight-state Southwest Aviation conference today.

Weather in general has had a profound effect on the patronage of the airlines ever since rigid supervision of flights was inaugurated to obviate disastrous flying seasons such as occurred during the winter of 1936-37. Airliners today never are flown into known icing conditions or into severe storm fronts.

Spokesman for one of the nation's leading air lines, Pilot Bob Dawson, said that with current meteorological data, an airline passenger soon would be able to obtain weather information graded from one to 10 by number.

"The airline passenger will be able to call the booking office and ask for weather conditions. Weather condition '10' will represent perfect visibility and unlimited ceilings. Any number from 5 to 10 will stand for routine operations. Just under 5 will represent that category of weather where the transport plane will depart, but irregularities in operation may occur en route.

"In type 3 the possibility of irregularity will be greater, perhaps as much as an 80-20 chance of completion of the flight on schedule. Here we draw a base line which is fundamental to the operations. Type 2 weather is cancellation weather, with a possibility of flying in the next six-hour period, and in type 1 weather the birds are walking."

Dawson said the airlines arrived at the types of weather described by a microscopic study in the laboratory of the elements which make up weather. Included in that have been studies of the amount of moisture present and the movement of warm and cold air masses within a "front."

MARRIAGES

GREEN-FUNDERBURK

Mr. and Mrs. N. R. Funderburk of Wisner wish to announce the marriage of their daughter Edna Mildred to Samuel Houston Green, formerly of DeRidder, La., but lately of Wisner, La., on Monday, April 22 at 4:30 in the afternoon in the Baptist parsonage in Harrisonburg, La., with the Rev. B. T. Miley, Baptist minister, officiating. The young couple left immediately after the ceremony for Beaumont where they will visit before going to south Louisiana where he will take a position with another oil company.

MARK TWAIN NOTE

GRAND JUNCTION, Colo., April 27.—(AP)—Two six-year-old boys threw a switch under a moving freight train last night, causing $1,000 damage and delaying the crack Denver and Rio Grande Western train, the Flying Ute, five hours.

Four freight cars were derailed and a hundred yards of track torn up.

Don't Sleep When Gas Presses Heart

If you can't eat or sleep because gas bloats you up try Adlerika. One dose usually relieves pressure on heart from stomach gas due to constipation. Adlerika cleans out BOTH bowels. Sold at all drug stores.

BINGO

Woman's Union Label League at Labor Temple, 108½ St. John street—Monday night April 29, at 8 p.m. Admission—25c Door Prize.

Luncheon Cloth won by Mrs. Wilson Williams.

Money to Loan

We have money to loan on cars whether they are paid for or not. We want 1,000 new customers. See us now. We will help you if we possibly can.

Motors Securities Co., Inc.

500 Walnut Street Monroe, La.

SPECIAL! SPECIAL!

Chocolate Fudge Ripple
Fresh Louisiana Strawberry
Vanilla
Quarts 19c

We are also putting on the market a pure ALL CREAM ICE CREAM which will be known as ANGELENE in two flavors, vanilla and chocolate fudge ripple. It will be sold for 20c per pint, and 35c per quart.

It's the best ice cream in the south. Try a quart and you will be convinced. Nothing as rich or as good ever offered direct to the trade by Ice Cream manufacturers.

WE DO NOT DELIVER, PLEASE DRIVE BY

WATSON & AVEN ICE CREAM CO., Inc.

409 South Grand Street Monroe, La.

'Young Tom Edison' Opens Engagement At Paramount

At the gaming tables in the highly dramatic "City of Chance," showing Thursday only at the Capitol theater, are (left to right) Lynn Bari, Amanda Duff, Donald Woods and C. Aubrey Smith.

From left to right are Virginia Weidler as Tannie Edison, George Bancroft as Samuel Edison, Fay Bainter as Mrs. Edison, and Mickey Rooney as young Tom himself in "Young Tom Edison" at the Paramount theater today, Monday and Tuesday.

"Star Dust" brings John Payne and lovely Linda Darnell to the Paramount theater Wednesday and Thursday supported by Roland Young and Charlotte Greenwood

Rooney Is Starred In Great Film

Outstanding Cast Supports Youngster In Most Important Role

THAT Thomas Alva Edison, America's greatest inventor, was certainly no lump of sugar in his youth will be revealed to the public not familiar with his boyhood when "Young Tom Edison," starring Mickey Rooney as Tom, comes to the Paramount theater today. In fact, the picture will show that the kindly wizard of Menlo park was Andy Hardy, Tom Sawyer and one or two of the Dead End Kids all rolled into one.

A dozen or more of Edison's outstanding boyhood pranks are perpetrated by Mickey Rooney. Each of them was achieved by Tom at one time or another in his youth, but for story purposes they have been concentrated into the span of his life with which the picture deals.

His First Invention

Edison's first "invention" is faithfully reproduced. It was a "waker-upper" designed for his sister Tannie and consisted of a wooden lever from which a string was run from Tom's cellar "laboratory" to Tannie's bedroom. The other end of the string was tied to Tannie's toe. When Tom pulled the lever, it pulled Tannie's toe and woke her up. An adjunct of this invention probably was the forerunner of the Edison dictaphone. It consisted of a hose also running from the cellar to Tannie's room to each end of which was attached a funnel. When Tannie was awake, she announced the fact to Tom through this device.

Edison's first "laboratory" also will be seen in the picture. It contains long rows of bottles of chemicals, all marked the same with the single word "poison." Nobody knew what they contained but Tom who wrote a small code number on each.

One of Edison's most amusing pranks in the picture is when he feeds Bobby Jordan a half-dozen seidlitz powders, telling him that the gas thus generated in his stomach will enable him to fly. Young Tom actually did try that trick on a boy, but he did it seriously as an experiment.

A scene in which young Tom helps his sister, Tannie, in a geography lesson in school by tapping out the names of states in Morse code with a pencil, was an actual happening for which Edison was punished.

The public whipping incident in the picture, which he experiences following the seidlitz powder experiment, actually took place after one of Tom's chemical mixtures set fire to his father's barn and burned it down.

Also true to Edison's boyhood is the incident where Mickey saves the small child of a station master from a wild freight car. It was this heroism which resulted in Edison being taught telegraphy by the grateful station master.

Whistled Morse Code

One of the outstanding episodes of the inventive young Edison's early days was the sending of a Morse code message to an approaching train when the wires were down. Edison accomplished the feat by using an engine whistle. This incident is used in the story as a part of its dramatic highlights.

But Edison, the boy, is painted exactly as he was—an experimenting young rapscallion whose exploits brought upon him the verdict of a schoolteacher that he was "addled."

Prominent in support of Rooney in the production are Fay Bainter and George Bancroft as his respective mother and father, Virginia Weilder as his young sister, Eugene Pallette, Victor Kilian, Bobbie Jordan, J. M. Kerrigan, Lloyd Corrigan, John Kellogg, Clem Bevans, Eily Malyon and Harry Shannon. The picture was directed by Norman Taurog.

Lew Ayres and Laraine Day in "Dr. Kildare's Strange Case," at the Paramount theater Friday and Saturday with Lionel Barrymore.

William Boyd, starred as the famous "Hopalong" in "San Fe Marshal," attraction showing Friday and Saturday at the Capitol theater with Marjorie Rambeau and Kenneth Harlan.

Martha Raye in "The Farmer's Daughter," comedy frolic showing today and Monday at the Capitol theater with Charlie Ruggles, Richard Denning, William Frawley and Gertrude Michael.

Jack Holt, who plays a double role in the film, "Fugitive At Large" playing at the Capitol theater Tuesday only, is shown above with Patricia Ellis and Ernie Adams.

An artist depicts Spencer Tracy and Hedy Lamarr as they appear in "I Take This Woman," at the Capitol theater Wednesday only.

'Farmer's Daughter' At Capitol

Martha Raye And Charlie Ruggles Featured In Hilarious Comedy

BROADWAY'S new summer try-out system which transforms barns into theaters, replaces benign bovines with cute chorines and lays its eggs behind the footlights is the theme of Hollywood's helter-skelter comedy, Paramount's "The Farmer's Daughter," which opens, with Martha Raye and Charlie Ruggles in top roles today at the Capitol theater.

The action begins when Broadway Producer Charlie Ruggles manages to land an "angel," who agrees to furnish the necessary capital for a new production, provided a faded love is made the star. Another condition which the backer imposes requires that the show be kept out of New York for three months.

The troupe invades a quiet little farm where Martha Raye, in the title role, proceeds to commit jinx after jinx. Richard Denning, the show's leading man, goes for Martha, but on orders of Ruggles keeps Gertrude Michael, the backer's headache, happy.

All goes well until the eccentric playwright finds he cannot finish the production away from Broadway. Charlie straightaway imports New York noises and smells, and the writing goes forward.

On the eve of the pasture premiere, Gertrude learns her boy friend has eloped with another girl. She quits the show and Charlie, in sheer desperation, permits himself to be persuaded that Martha can do the part. Bringing the show down around her ears, Martha also brings the house down. Her unconscious awkwardness provides comedy that wows the audience. The success of the show without Gertrude is assured.

During the swift progress of the film Martha gets opportunities to sing "Jeanie With the Light Brown Hair," which she does with unsuspected sweetness. Her more familiar swing style gets over in "Jungle Jingle," a new toetapper.

William Frawley and Betty McLaughlin round out the supporting cast. Lewis R. Foster wrote the screenplay and James Hogan directed.

LITTLE THEATER GIVES PLAY

FERRIDAY, La., April 26.—(Special)—The Ferriday Little Theater will give its initial home performance Tuesday at 8 o'clock in the Ferriday auditorium-gymnasium. The play is a comedy by Robert Schinnel titled "Bachelor Buttons."

The male leads are Lloyd Paul and Hayes Fleming. Dorris Morris and Agnes Neal are the female leads. Character and bit parts are taken by C. C. Wailes, Gladys Hall, Hazel Fatchett, Jim McGee, Mary Wenda Knight, Bill Crandall and Margery Dillon. The play is directed by Jim McGee. Properties and lighting are in charge of Johnny Vollmer, Ogden Hall and Gene Fleming.

FIRST SAMPLE PASSERS

French wine sellers, years ago, paraded Paris streets, blowing horns and distributing free samples of wine from wooden buckets. They were the forerunners of modern sample distributors.

UN-GOOD NEIGHBORLINESS

TULSA, Okla.—(AP)—Charged and counter-charged with disorderly conduct as the result of a back-fence row, two Tulsa housewives were sentenced by Judge J. J. Hatch to read the Sermon on the Mount.

"I am continuing the case pending your good behavior," he told them. "Go home and get your Bibles."

The charges included these:

That one of the women swore in the presence of her small boy.

That one of them cut a hole in her hedge, the better to spy upon her neighbors.

That one woman talked to herself so loudly, making disparaging remarks about her neighbors, that all the neighbors heard.

This Week's Movie Program

AT THE PARAMOUNT

TODAY, MONDAY AND TUESDAY—Mickey Rooney in "Young Tom Edison," with Fay Bainter, George Bancroft, Virginia Weidler and Eugene Pallette.

WEDNESDAY AND THURSDAY—Linda Darnell in "Star Dust," with John Payne, Roland Young, Charlotte Greenwood, Wiliam Gargan, Mary Beth Hughes, Mary Healy and Donald Meek.

FRIDAY AND SATURDAY—Lew Ayres and Lionel Barrymore in "Dr. Kildare's Strange Case," with Laraine Day, Shepperd Strudwick, Samuel S. Hinds, Emma Dunn and Nat Pendleton.

SATURDAY MIDNIGHT SHOW—"Dr. Cyclops," with Albert Dekker and Janice Logan.

AT THE CAPITOL

TODAY AND MONDAY—Martha Raye and Charles Ruggles in "The Farmer's Daughter," with Richard Denning, William Frawley, Gertrude Michael and Betty McLaughlin.

TUESDAY—Jack Holt in "Fugitive at Large," with Patricia Ellis, Stanley Fields, Guinn Williams, and Arthur Hohl.

WEDNESDAY—Spencer Tracy and Hedy Lamarr in "I Take This Woman," with Verree Teasdale, Kent Taylor, Laraine Day, Mona Barrie and Jack Carson.

THURSDAY—"City of Chance," with Lynn Bari, C. Aubrey Smith, Donald Woods and Amanda Duff.

FRIDAY AND SATURDAY—William Boyd in "Santa Fe Marshal," with Russell Hayden, Marjorie Rambeau, Bernadene Hayes, Earl Hodgins, Britt Wood and Kenneth Harlan.

DOMESTICITY

LONDON, England—(AP)—A man was feeding a camel in Chesington zoo in August, 1938. His mind on the income tax and his wife's new hat, he handed the camel an apple. The camel took the apple and topped it off with a bite of the man's hand. The man got a lawyer. The lawyer said the question was whether the camel was a domestic animal. If it wasn't, people shouldn't be allowed to feed it. He said the zoo ought to pay the man for injuries to his hand. But the court said different, granting the camel domestic status.

Forty of the 80 known species of pine grow in North America.

PHONE 9222 WEST MONROE THEATERS PHONE 9127

STRAND | RIALTO

	Strand		Rialto
Today	James Stewart, Jean Arthur in "Mr. Smith Goes to Washington"	Today	Lew Ayres Lionel Barrymore in "Secret of Dr. Kildare"
Tuesday	Preston Foster Ellen Drew in "Gerinimo"	Tuesday	Richard Arlen Beverly Roberts in "Tropic Fury"
Wednesday and Thursday	Allan Jones, Mary Martin in "The Great Victor Herbert"	Wednesday	Eddie Albert and Zorina —in— "On Your Toes"
Friday	Wayne Morris Margaret Lindsay in "Double Alibi"	Thursday and Friday	Gene Autry Smiley Burnette in "Western Jamboree"
Saturday	The Three Mesquiteers —in— "Night Riders"	Saturday	Tommy Kelly Walter Brennan in "Adventures Tom Sawyer"

HOW YA GONNA KEEP 'EM AWAY FROM THE FARM?

TODAY AND MONDAY

It's Cow-lossal, It's Hen-sational

ADDED
NEWS OF THE DAY
Color Cartoon: "The Hare and the Hound"
"Know Your Money," a New Crime Doesn't Pay

TUESDAY JACK HOLT "FUGITIVE AT LARGE"

Admission—10¢—15¢ till 6 P.M.
CAPITOL
PHONE—1704

WEDNESDAY SPENCER TRACY "I TAKE THIS WOMAN"

STARTS TODAY

The story of "Young Tom Edison" the boy who became the man who gave you the Motion Picture

MICKEY ROONEY
as
Young Tom Edison

Opens 11:45

FAY BAINTER • GEORGE BANCROFT
Virginia WEIDLER • Eugene PALLETTE

—Little Features—
HOME ON THE RANGE," Cartoon LATEST NEWS EVENTS

Wed.—Thurs. "STAR DUST" with LINDA DARNELL JOHN PAYNE

PHONE 1567 PARAMOUNT 25c Anytime After 6 P.M. Orchestra 40c Balcony 25c

Fri.—Sat. "DR. KILDARE'S STRANGE CASE"

DEMOCRATS MAY NOT NOMINATE 'LIBERAL PAIR'

If So, They Will Violate Rule Of Politics; Factions Usually Considered

By W. B. Ragsdale

WASHINGTON, April 27—If the Democrats follow President Roosevelt's advice and nominate a pair of liberals, they will be doing violence to a rule of politics used by both parties for a century.

Rarely has either party failed to consider the factions in its own ranks when it set out to build a platform and pick a ticket. More than once, both parties have tried to sidestep the real issues in their efforts to win the election.

The Whigs, for example, never did make up their mind what to do with the slavery issue and finally folded up completely because they insisted on shutting their eyes to the facts of life. The Democrats straddled that issue until it rose and sharpened and finally split their party in two. The welding processes they have used since the Civil war have not been perfect. The party is still a patchwork of incongruous and strongly conflicting elements.

In recent history, both parties sidestepped the prohibition issue for 12 years. Geography often has been substituted for a viewpoint on issues in ticket-making, but geography often is taken as a symbol for convictions. The west is thought of as liberal, the east and south as conservative; though, like most rules, it does not always work out that way.

The current debates over the wage and hour bill in the house are ample evidence that the Democratic party has a thick streak of conservatism in its make-up.

Picking presidents: The 1880 campaign presented two problems that find current enough to be today's news. Samuel J. Tilden of New York was conceded by all to be the Democratic nominee if he would take the job. No one could learn what he intended to do. And Ulysses Grant was being boomed by some Republicans for a third term.

A large slice of the country regarded Tilden as the president-elect who had never tasted the fruits of victory. His friends wanted vindication for him in 1880. They kept up the furore for him from the time Rutherford B. Hayes moved into the White House with his tattered title until the very edge of the 1880 campaign.

But Tilden had been ill. "It takes all my time to live," he told friends. Many though he wanted the nomination but would not lift a finger to get something he felt his party owed him. He told his friends among the New York delegation he would not take it unless it came with a unanimity that would insure victory. Henry Tilden, asked on the way to the convention if his brother was a candidate, replied: "I don't know." Henry wired Samuel to ask what he should do. Samuel replied: "Do nothing. Don't meddle."

A letter Tilden sent the New York delegation to be opened at its first convention caucus left it still in doubt over what to do. General Winfield S. Hancock of Pennsylvania led on the first ballot. Tilden's friends held off, hoping for further word from him. It did not come. They held off overnight, let the nomination go to Hancock next day on the second ballot.

The Grant boom brought a renewal of hostilities between James G. Blaine and Roscoe Conkling, the former opposed to the third term, Conkling pushing it. Conkling held his forces intact for Grant through 36 ballots in one of the most stubborn convention battles in history. But on the 36th, the anti-third term forces, which had been divided in the support of half a dozen candidates, consolidated to nominate James A. Garfield of Ohio.

AMERICAN WOMEN TOILING ON 'HOME FRONT'

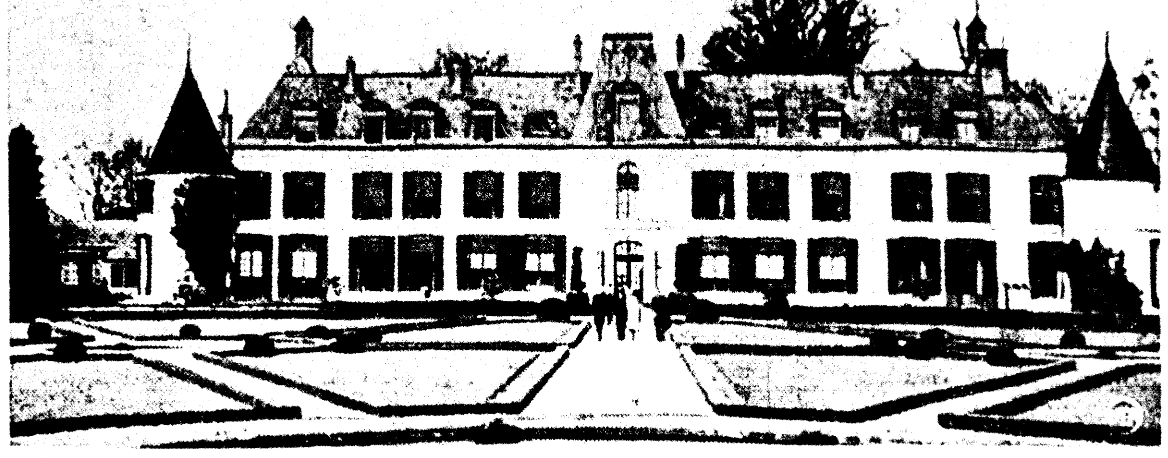

Twenty-six American women volunteers are in active service on France's "home front." They are members of "The American Friends of France," headed by Anne Morgan (left, above), sister of the late J. P. Morgan. The group, aided by paid French workers, drives ambulances, provides food, clothing, shelter and medical service for civilians evacuated or otherwise affected by war's disruption of normal life. At right, above, Elizabeth Adams of Providence, R. I., and Susan Hammond, of Boston, Mass., are seen carrying baskets of supplies. Below is the ancient Chateau de Blerancourt, one of the three headquarters of the American Friends of France.

Long May Be Candidate For Congressional Berth

Former Governor Makes Bid For Comeback, His Friends Say

BATON ROUGE, La., April 27—(AP)—Reports keep reverberating around the capital, despite a denial from Governor Earl K. Long, that he is considering becoming a candidate for congress in the Eighth congressional district where his home town, Winnfield, is located.

Asked about it, Long said: "That's a lot of bunk. It's just like a lot of other things the newspapers print about me."

Sources close to Long say he would not consider making a strenuous and expensive campaign for a post with as little permanency as a seat in congress lasting two years.

Then there is his remembrance of a losing campaign in the Fifth district in 1938 when, as lieutenant-governor, Long personally stumped for State Representative Will Harvey Todd against reelection of Congressman Newt Mills.

Long had backing from former Governor Richard W. Leche's state administration in that race. But Mills went back to congress.

Another factor tending to scotch the reports Long may seek the Eighth district post next fall is the political obligation he owes A. Leonard Allen, incumbent congressman in that area. Allen campaigned extensively for Long in the governor's unsuccessful primary race this spring in which he lost to Governor-Elect Sam H. Jones.

On the other hand few veteran politicians believe Long will be content to quit politics for good after he relinquishes the governor's chair to Jones on May 14.

It has been a long time since Long peddled groceries, drugs and shoe polish as a traveling salesman. But now, at 44, he says he's ready for a new plunge into business.

"I made a living outside of politics the larger portion of my life," he said in his last public statement.

"And I hope if I keep my good health and God is willing to keep me so, to carry on just as well after May 14."

The state's gambling situation hit the headlines this week. Officially, in Louisiana, it's a forbidden pastime.

The constitution says "gambling is a vice and the legislature shall pass laws to suppress it" going on to prohibit lotteries specifically. This leaves it up to the legislature to decide just what gambling really is and what to do about it.

The result is that present laws on gambling are fine examples of legislative discretion. One bans slot machines but another allows gambling within a horse-racing plant's confines. The handbooks you see around are illegal as well as the slot machines.

Most politicians feel that half the people want gambling and half don't. The law enforcement agencies thus are always between two fires.

Ban gambling and the merchants add complaints to the citizenry half that wants its opportunity to take a chance. The vendors fret because they say the ban drives away visitors, potential customers, somewhere else seeking fun and spending money where gambling is tolerated.

Allow gambling and the reform group girds for a fight with those conscientiously opposed to gaming.

It's a moot question like prohibiting liquor. The gambling group wins out for a while and then the anti-gambling forces prevail for a while.

When one side is restrained temporarily it waits patiently, for it knows its turn will come up again.

Governor-Elect Jones has been so busy planning his incoming administration that, besides declining a number of invitations he would have rather accepted, he has had little time to relate his progress from day to day to newspapermen.

His secretary, Roland Cocreham, plans daily press conferences with Jones beginning Monday so details on the new administration's program may be made public as they develop.

HORSE TRAINER STOPS HERE FOR FEW DAYS

L. A. Dowdy, manager-trainer of the Rose Hill stables at Centerville, Miss., stopped in Monroe yesterday en route to Fort Worth, Tex.

Mr. Dowdy, a well-known walking horse trainer in this section, took second honors with his stallion, Mike Roan Allen, in the walking horse competition at the horse show held recently in Baton Rouge in connection with the State Fat Stock show. Haynes Allen, another of the Allen strain, was the winner of the show.

The Mississippian trained one of north Louisiana's prize horses, Roy Allen, owned by F. T. Robinson of Bastrop. Mr. Dowdy will spend several days in Monroe upon his return from Texas.

WELL FORMED

The comb cell of a honey bee is an engineering masterpiece. Each hexagonal chamber shares its parts, its six enclosing sides and three-fold base, with nine other cells, with which it is in contact.

HENDERSON TO EXHIBIT WORKS

Paintings, Sculptures And Murals To Be Shown Here Today

An exhibition of the work of Roy Henderson, head of the art department at Northeast Junior college, will be shown the public at the college this afternoon.

It will be the first exhibition of the paintings, sculptures and mural cartoons and photographs by the eminent young instructor at the junior college. Previously, he presented an exhibition of the works of southern artists.

The public is invited to view Mr. Henderson's works today.

The exhibition includes the following:

Paintings

1. "Bareback Riders," water color.
2. "Portrait of Jean" (loaned by Mrs. Joseph Aron Ivey), oil.
3. "Adam and Eve," oil.
4. "Picnic," oil.
5. "Battle of the Razors," oil.
6. "Wrestlers," oil.
7. "Portrait of Gene Lynch" (loaned by Mrs. E. Parnell Lynch), oil.
8. "Wash Day," egg tempera.
9. "Portrait of Jacques and Joy James" (unfinished), oil.
10. Drawing "Negro Boy," charcoal.

Sculpture

11. "Horse," terra cotta.
12. "Horse," limestone.
13. "Seated Nude," terra cotta.
14. "Reclining Woman," terra cotta.
15. "Man," colored plaster.
16. "Carnival Mask," papier-mache.

Murals

17. "Pre-Med," mural cartoon accompanied by plate of photographs.
18. "Louisiana," mural cartoon, and model showing location.
19. "Arts and Sciences," represented by photographs showing the mural in the process of being painted. (Mural was done in three panels, 1 Arts, 2 Sciences (represented by photography) and 3 a decorative panel serving as an element of transition between the two main panels.) Total area of mural "Arts and Sciences" is 410 square feet.

All the murals were executed in the fresco medium.

LOVE'S LABOR LOST

BALTIMORE—(AP)—A brewery labored long to produce a super superb ale.

But complaints of "too cloudy" and "a funny taste" poured in when it was marketed.

The trouble, said the brewer masters, is that people today just don't know a superlative ale when they taste it.

So sales were halted, and the ale saved for banquets of appreciative gourmets.

The first Methodist church in the United States was established near Westminster, Md.

Legal Notices

BANKRUPT SALE
IN THE UNITED STATES DISTRICT COURT, FOR THE WESTERN DISTRICT OF LOUISIANA.

In the matter of John J. Ellis; In Bankruptcy No 6255.

Notice is hereby given that in pursuance of an order of the United States District Court, for the Western District of Louisiana, I the undersigned Trustee, will, at the hour of 11:00 O'clock a. m., on
FRIDAY, MAY 3d, 1940,
sell at the front door of said bankrupt's late place of business in
DELHI, LOUISIANA
free of all liens and encumbrances, the liens and encumbrances, if any, to be referred to the proceeds of the sale, the following property, belonging to the bankrupt estate, to-wit:
ONE STOCK MERCHANDISE AND FIXTURES

TERMS OF SALE: Twenty (20) Per cent cash with bid, the balance to be paid when the sale is confirmed by the Court; All sales to be made, subject to the confirmation of the Court.

Inventory can be seen at my offices in Rayville, Louisiana.

T. J. COENEN, TRUSTEE
Rayville, La.
April 28, 31, May 1, 1940.

NOTICE TO CONTRACTORS

Sealed proposals for the construction of the following projects will be received by the Louisiana Highway Commission, Room No. 105, Highway Office Annex, Baton Rouge, Louisiana, until 9:45 A.M. on Wednesday, May 8, 1940. Proposals will not be received after this hour. At 10:00 o'clock A.M. of the same day and date they will be publicly opened and read in the Chamber of the House of Representatives in the State Capitol.

READVERTISEMENT:

STATE PROJECT NO. 4654-A, U. S. WORKS PROGRAM HIGHWAY PROJECT NO. WPH 114-B (3), CALHOUN-CHENIERE HIGHWAY, Located in OUACHITA PARISH, Route No. 4, Length: 2.010 miles (net). TYPE: Roadside improvement, consisting of the furnishing and planting of approximately 2,647 trees, shrubs and vines; also, grading and drainage structures and other work in connection therewith. Charge for plans without cross-section sheets $3.00 or $9.00 with cross-section sheets.

STATE (BOND) PROJECT NO. 4654-B, FEDERAL AID PROJECT NO. 114-B (4), CALHOUN-TREMONT HIGHWAY, Located in OUACHITA PARISH, Route No. 4, Length: 2.818 miles, net. TYPE: Roadside improvement, consisting of furnishing and planting approximately 1,378 trees, shrubs and vines; transplanting approximately 176 small trees and shrubs; also grading, surfacing, drainage structures and other work in connection therewith. Charge for plans without cross-section sheets $4.00 or $14.00 with cross-section sheets.

The attention of bidders is directed to the Special Provisions covering subletting or assigning the contracts.

The minimum wage paid to all skilled labor employed on these contracts shall be seventy-five (75) cents per hour.

The minimum wage to all intermediate labor employed on these contracts shall be forty-five (45) cents per hour.

The minimum wage paid to all unskilled labor employed on these contracts shall be thirty (30) cents per hour

Proposal forms will be issued only to "general contractors" licensed by the "Louisiana State Licensing Board for General Contractors," Room 203, Reymond Building, Baton Rouge, Louisiana, or to an authorized representative of a licensed contractor, and in no event will proposal forms be issued later than twenty-four hours prior to the hour and date set for receiving proposals. It will be necessary for the bidder to show evidence of license before a proposal is issued, in accordance with Act No. 397 of the Regular Session of 1938 of the Legislature of Louisiana. The rules and regulations of the Louisiana State Licensing Board for General Contractors, dated February 11, 1937, will apply.

Proposal forms will be issued to non-licensed contractors when the estimated cost of the improvement is less than $10,000.00, but in no event will proposal forms be issued later than twenty-four hours prior to the hour and the date set for receiving proposals.

Full information and proposal forms are available at the offices of the Highway Commission at Baton Rouge. Plans and specifications may be inspected at said office or will be furnished upon payment of amounts specified above (not to be refunded).

LOUISIANA HIGHWAY COMMISSION
F. WARREN RAGGIO, Chairman.
Monroe, La.,
April 16, 17, 18, 19, 20, 21, 22, 23, 24, 25, 26, 27, 29, 30, May 1, 2, 1940.

SCIENTISTS SAY 'YOU CAN'T DIE'

Cell You Never Heard Of And Can't Pronounce Will Live

PASADENA, Calif., April 27—(AP)—Dr. Gustaf Stromberg, Mount Wilson astronomer, believes the essence of all living elements is [illegible].

"The individual element is a living entity which can never be destroyed," he said today. "The soul is the name of the memory [illegible] behind it. It retains its memory [illegible] ent form at death.

"Seemingly a soul can never be annihilated. In what form it survives is not known. It may temporarily or permanently be submerged in the world beyond space and time. Or it may appear in reincarnations, for which there is a certain degree of evidence."

Dr. Stromberg shows how he reaches these conclusions in his new book, "The Soul of the Universe," which he described as dealing with:

"The fundamental problem of what is behind matter, life and consciousness. How can atoms become arranged in such a way that they form highly organized animals, and how can these animals feel and think? What is the origin of life and of mind? Is there any scientific basis for what we call the immortality of the soul?"

The scientist said his study "leads to the inevitable conclusion that there is a world soul or God and a cosmic will."

Declaring that recent great discoveries in physics have thrown new light on the problems he attempts to solve, Dr. Stromberg continues:

"Of particular importance is the discovery that both matter and light have the properties of particles as well as of waves. Particles are guided by waves in their motions, and atoms and molecules are inflated by wave systems which give them their structural properties."

These "wave systems" apply to people as well as to the universe, he said, and:

"The living wave systems can contract as well as expand; when they have completely disappeared, the living elements have lost their contact with the physical world of space and time. This is the real meaning of death."

HOUSEWIFE RECEIVES BRONZE HERO MEDAL

PITTSBURGH, April 27—(AP)—The Carnegie hero fund commission today recognized a fearless Chicago housewife for her bravery in rescuing a temporarily deranged man and his daughter from drowning in Lake Michigan.

She was 26-year-old Mrs. Yolanda Fabbri, one of 13 persons awarded bronze medals for life-saving. The recipients in California, Texas, Illinois, New York, New Jersey and Pennsylvania rescued 21 persons, 19 in water mishaps and two in a fire. Some also received monetary awards.

Mrs. Fabbri performed her feat at Chicago last July when Laborer Edward A. Dressen, 36, holding his two-year-old daughter Patricia, jumped into the lake and swam out.

The housewife plunged after them, wrested the little girl from her father after being struck on the jaw, and took her to safety. She returned for Dressen. He jumped in again after reaching shore but Mrs. Fabbri pulled him out a second time.

Also rewarded for heroism was 15-year-old Oswald Paxton, Elkhart, Tex., schoolboy, who rescued a mother and two children from drowning in Trinity river.

Nothing can be more serious than a foolish love affair.

Some gossip-writers aren't as interested in the right side as the inside.

[illegible]

My wise brother, Professor, say, "In the Great Khan's day there was much barking raised by fear the country was going to the under dogs."

Also, "Persons only feel like H[illegible] when they're gone to the devil."

There are always plenty of persons waiting to throw cold water on the fellow with too many irons in the fire.

Men who does as he pleases seldom does.

When a monarchy has exhausted all else, it puts up its dukes.

Some wives think more about changing furniture than husbands.

Copyright 1940 by King Features Syndicate, Inc.

Sh-h-h, It's A Secret But Everyone's Talking

It Seems They're Drying Up The Rhine For Western Front Offensive

BASEL, Switzerland (Correspondence of the Associated Press)—It's one of those deep, dark military secrets that everybody talks about in bated breath, but (sh-h-h) when that long expected offensive comes on the western front troops may walk across the bed of an artificially dried-up Rhine.

The only thing that makes it a real secret is that so far no newspapers of the countries on the "three country" corner—Germany, France and Switzerland—have mentioned it.

Nonetheless, everybody who lives along the river knows its flow has long been controlled in times of peace by a complicated system of dams and canals.

From there to "drying up" a section of the bed of the river is a matter of only a few months work and those months of work have been done.

The Germans did it just across the river from Basel. All the Baselers saw them at work. They enlarged canals on the Rhine bank and built tunnels designed to make the waters of the Rhine take another change "back country" inside Germany for several miles.

The French did it before the war even began. They can divert a large part of the Rhine waters into their Alsace canal, can flood the Huningue plains and can control the river itself with the dam which still spans the "No-Man's river" between glowering fortifications near Istein, the rock the Germans call their "Gibraltar of the Rhine."

Enthusiastic pro-ally sources say the French can dry up the Rhine overnight below Istein so that even a frog would have a hard time finding a puddle to hide in.

Enthusiastic pro-German sources say the Germans could divert the [illegible] waters in a few hours by opening [illegible] not far from Basel [illegible].

[illegible] take all [illegible] and say [illegible] could [illegible] the Rhine at certain [illegible] for troops to [illegible] would not be [illegible].

The [illegible] real control of the Rhine [illegible] a system of [illegible] the upper river, [illegible] Alps.

OFFICERS SELECTED FOR STATE RALLY COMMITTEE

[illegible]

LAND HAS MOVED

[illegible] Great glaciers, [illegible] pushed south- [illegible] North sea and [illegible] down [illegible].

Would YOU Like To Lose 15 Lbs. Of FAT?

Then Read This and Get Busy!

[illegible]

WANTED!

Prospective Home Buyers

TO KNOW THAT WE HAVE A NUMBER OF SMALL HOMES IN WEST MONROE AND MONROE (SOUTH SIDE) THAT CAN BE PURCHASED AT UNUSUAL LOW PRICES—10% DOWN—BALANCE LIKE RENT!

MONROE BUILDING & LOAN ASSOCIATION

105 St. John — A Friendly Place for Home Loans — Phone 994

"FOR *ONLY A FEW DOLLARS MORE*—I GOT THE 'BEST LOOKING CAR ON THE ROAD!'"

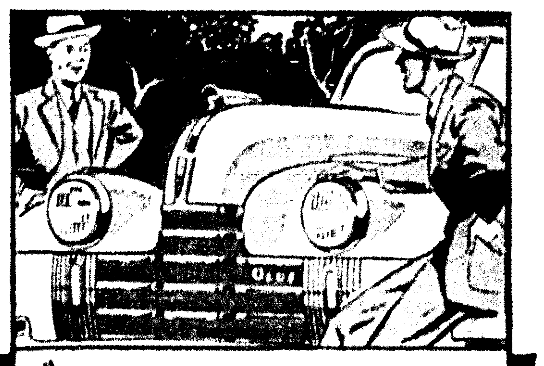

"ALL I DID WAS ADD JUST A LITTLE MORE MONEY TO THE PRICE OF ONE OF THE LOWEST PRICED CARS—AND BOY! LOOK WHAT I GOT! A STYLE SO MARVELOUS EVERYONE IS ENVIOUS!"

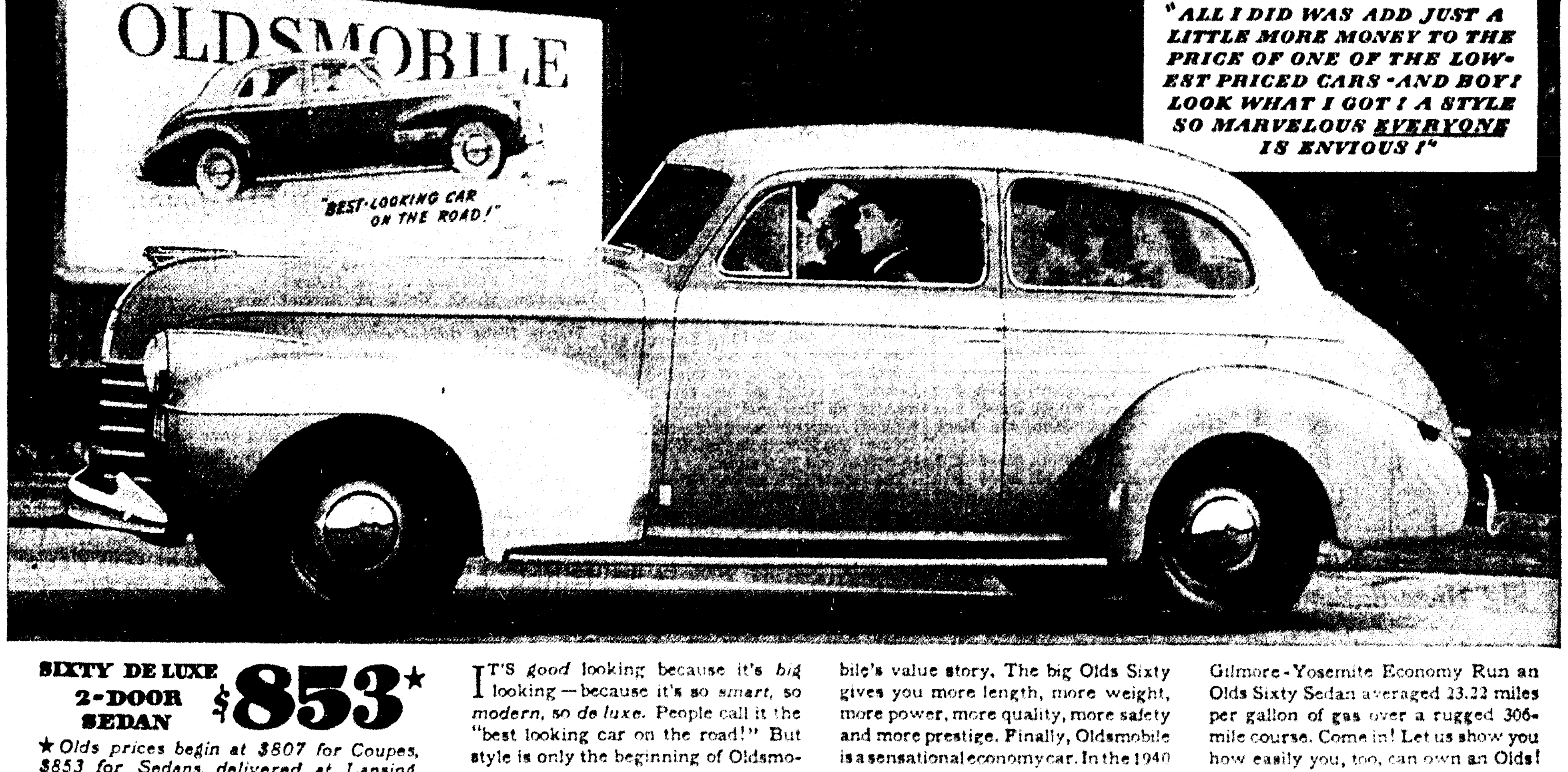

SIXTY DE LUXE 2-DOOR SEDAN $853*

★Olds prices begin at $807 for Coupes, $853 for Sedans, delivered at Lansing, Michigan. Transportation based on rail rates, state and local taxes (if any), optional equipment and accessories—extra. Prices subject to change without notice.

» A GENERAL MOTORS VALUE «

IT'S *good* looking because it's *big* looking—because it's so *smart*, so *modern*, so *de luxe*. People call it the "best looking car on the road!" But style is only the beginning of Oldsmobile's value story. The big Olds Sixty gives you more length, more weight, more power, more quality, more safety and more prestige. Finally, Oldsmobile is a sensational economy car. In the 1940 Gilmore-Yosemite Economy Run an Olds Sixty Sedan averaged 23.22 miles per gallon of gas over a rugged 306-mile course. Come in! Let us show you how easily you, too, can own an Olds!

OLDSMOBILE

"BEST LOOKING CAR ON THE ROAD!"

TWIN CITY MOTOR COMPANY, INC.

1700 South Grand Street — Phone 2588

Thrilling *Exciting* *Amazing*

FRIDAY & SATURDAY

MAY 3 MAY 4

MONROE BARGAIN *Days*

CITY-WIDE BARGAIN DAYS

Your favorite stores all over town are out to make these Monroe Bargain Days Friday, May 3 and Saturday, May 4, the best of them all. It is surprising what your money will buy—it's more than that—your money is practically a magic carpet bringing really extraordinary values to you—And you'll find in the stores things for every purpose—family, home and yourself. So tuck a few dollars into your old purse and come on down Friday and Saturday and save!

VALUES . . .

Monroe and West Monroe merchants have taken extra care in buying—all of the items for Monroe bargain days used to sell for much more!

SHOP . . .

the stores advertising for the things you need for now and later on!

CHECK THE ADS IN THE NEWS-STAR AND THE MORNING WORLD, THURSDAY, MAY 2; FRIDAY, MAY 3; AND SATURDAY, MAY 4 FOR MONROE BARGAIN DAYS VALUES! COME! SAVE!

BUCKS RALLY TO COP OPENER FROM SOX, 5-2

Billy Brown Second In 100-Yard Dash In Drake Relays

MONROE ERRORS AGAIN FIGURE IN GREENVILLE WIN

Taitt's Homer Feature For Home Club; Second Game Slated Today

Greenville's Buckshots took the Monroe White Sox into camp to the tune of 5 to 2 in the first game of the series last night when the Sox

SECOND GAME TODAY

Monroe fans will be treated to their first daylight game since the start of the season last Sunday when the Greenville Bucks and the Monroe White Sox meet today at Casino park. The game will start at 2:30 o'clock.

Manager Doug Taitt said he probably would start the old standby, Tom Perry, effective lefthander, against the Mississippians. Manager Andy Reese said he was undecided on his starter. The final game will be played Monday night.

nine miscued on several occasions late in the game. Kelton Maxfield limited the visitors to six hits, the same number that the home team was able to get from Green, the Greenville pitcher. Manager Doug Taitt started the locals out in front with a four-bagger in the second with the bases empty.

The White Sox threatened in the first inning when Burt singled with one away, but Englehorn forced him at second and then stole second to get in scoring position. However, he allowed himself to be picked off at second, Green to Head.

Pete Medak opened the home half of the second by flying out to right field. Manager Taitt then walloped a home run over the right field fence. Fisher doubled but was left stranded when Schang rolled out, short to first, and Labue fanned.

The Sox garnered their last run in the fourth on a single by Medak, a double by Taitt and a long fly to left by Fisher. Schang fanned and Labue walked, but Maxfield popped to second.

Greenville tied the score in the fifth on two hits and an error by Maxfield. Walker singled and Head hit to Medak right at the bag for a single and started for second but a throw by Medak headed him off. Then Fisher threw to Maxfield, who let the ball get away from him and Walker went to third, and then scored on a fly to center. Knapp singled to score Head from second.

Greenville added another in the sixth to take a lead that they never relinquished. Hodge singled to start things and went to third when Burt let the ball roll through him. Reese singled to score him after Neuman had pooped to first. The Buckshots added another in the seventh; Knapp was tagged out on the base line between third and home, Maxfield to Schang to Riha, Seal going to third. Then Seal and Hodge pulled a perfect double steal, the second in as many nights pulled off at the local park, and Seal scored and Hodge went to second.

(Continued on Tenth Page)

L. S. U. TENNIS SQUAD DEFEATS TULANE, 6-0

NEW ORLEANS, April 27.—(AP)—The Louisiana State university tennis team lived up to expectations today by making a clean sweep of six matches with Tulane.

The 6-0 rout did not start like one, however. Mel Schwartzman, playing No. 1 for Tulane, took the first set 6-1 from Billy Umstaedter, junior indoor titleholder. Umstaedter hit his stride in the second set and ran out the match 1-6, 6-2, 6-3.

George Schneider of Tulane battled Walter Ayers 7-7 in their first set but succumbed 9-7, 6-0. Bernard Jacoby, No. 2 for Louisiana State, defeated Roy Bartlett 6-4, 6-3. L. C. Kirkland eliminated Luckett Yawn, No. 3 Tulanian, 6-2, 6-2.

Umstaedter and Jacoby triumphed over the Tulane No. 1 doubles team of Bartlett and Yawn 6-4, 7-5. Kirkland and Ayers defeated Schwartzman and Schneider 6-8, 6-0, 6-3.

RUGBY AND Manhattan Sport Shirts

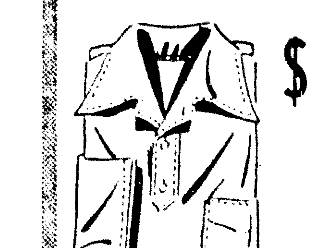

$1 Up

Sig Haas & Sons
"Only The Best"
21

L. S. U. STAR IS BEATEN BY EWELL BY THREE YARDS

Bryan Cracks 10-Year Record In Pole Vault; Other Marks Fall

By Charles W. Dunkley

DES MOINES, Ia., April 27.—(AP)—Soaring into the air on a determined, final leap, Beefus Bryan of the University of Texas smashed a 10-year-old record in the pole vault today when he cleared 14 feet, one-sixteenth of an inch in the finals of the 31st annual Drake relays.

Another record was equalled as the carnival, with survivors of a field of 2,500 athletes in hot competition, came to a brilliant close before 15,000 spectators.

The absence of more new records was attributed to a gusty, chilly wind, but the thrilling races and field events produced a splendid show of individual and team talent.

The University of Texas shuttle relay team ran the 480-yard back-and-forth event over the high hurdles in 1:00.1 to tie the record established by Kansas State Teachers college, of Emporia, Kans., in 1938. The Longhorns later came back to capture the quarter and half-mile relays.

The University of Indiana relay teams which yesterday captured both university medley events, won the four-mile event today while Michigan triumphed in both the one and two-mile championships.

The Wolverines' mile victory produced a thrilling finish when Anchorman Warren Breidenbach came from behind to pound home by a scant foot ahead of Frank Church of Louisiana State, who collapsed and plunged headlong into the cinders at the finish.

Bryan rubbed out the record of 13 feet 11 inches hung up by Tommy Warne of Northwestern in 1930. This was Beefus' best effort in the north since he leaped 14 feet two inches in the Kansas relays a year ago.

Notwood Ewell of Penn State easily won the 100-yard dash. The negro star broke the tape three yards ahead of Billy Brown, the defending champion of Louisiana State, with Wolcott, the Rice flyer, third and Gene Littler of Nebraska fourth. Ewell's time was :09.9-10, four-tenths of a second off the Drake record.

Roy Cochran, Indiana's great quarter-miler, captured the 440-yard intermediate hurdle race in :53.4, a tenth of a second off the record. He easily defeated Stanley Kelley of Michigan with Paul Bunzell, Louisiana State, third.

The university mile relay was won by Michigan (Barnard, Leutritz, Balyeat, Breidenbach); with Louisiana State university second; and Notre Dame third. The time was 3:16.

The high jump was won by Canham, Michigan, with 6 feet 4 3-4 inches. Boydston of Oklahoma A. and M.; Schnacke of Iowa State and Smith of Northwestern, tied for second at 6 feet 4 inches. Fifth was Deval of Louisiana State university with 6 feet 2 inches.

After the collegians finished vaulting, Earle Meadows, formerly of the University of Southern California, and Milton Padway, formerly of Wisconsin, tried to clear 15 feet in a special event. Both, however, failed to get over 14 feet, four inches. Meadows is the Olympic champion.

Penn State college's two-man team scored brilliantly. Notwood (Barney) Ewell, Penn's great negro sprinter, won the 100-yard championship decisively, defeating Billy Brown, Louisiana State, defending champion, by three yards in :09.9.

The other Penn State athlete, Nick Vukmanic, won the javelin throw with a toss of 213.79 feet.

Freddy Wolcott of Rice institute, America's greatest hurdler, captured the 120 high sticks event for the third successive time to duplicate the performance of Ralph Metcalfe, Marquette's great negro sprinter of another day, who triumphed in the century three times in a row here.

Wolcott bounded away to a two-yard lead midway through the race.

Boyce Gatewood of Texas, turned on the power and began to move up on Freddie. They cleared the last barrier almost as a team, but Wolcott had the greater speed in the drive to the tape.

His time, :14.3, was a tenth of a second slower than the record he set here in 1938, but was exceptionally fast considering the brisk headwind.

TEXAS LEAGUE

Beaumont	000 000 000—0	6	2
Tulsa	000 050 10x—6	8	1

Trucks, Masters, Gann and Karr; Bertram and Sueme.

San Antonio	100 001 001—3	9	1
Fort Worth	000 000 000—0	6	0

Gibson and Huffman; Nitcholas and Linton.

Shreveport	000 100 000—1	3	1
Dallas	000 000 000—0	6	1

Klaerner, Reid and Friar; Overman and Cronin.

Houston	010 000 000—1	9	1
Oklahoma City	001 104 00x—6	12	0

Wissman, Wachol and Narron, Marshall; Blake and McDougal.

SOUTHERN

CHICKS WIN AGAIN

BIRMINGHAM, Ala., April 27.—(AP)—Memphis took the second straight in a series with Birmingham here today, scoring two runs in the seventh to overcome a Baron lead, and triumph 4-3.

Score by innings:

Memphis	110 000 200—4	7	2
Birmingham	000 003 000—3	12	1

Joyce and Gautreaux, Hawley and Owens.

VOLS TRIM SMOKIES

KNOXVILLE, Tenn., April 27.—(AP)—The league-leading Nashville Vols notched their ninth victory of the Southern association season today, 7 to 3 over Knoxville behind the steady six-hit hurling of Lefty Charlie Gassaway.

Score by innings:

Nashville	001 104 100—7	11	0
Knoxville	200 000 001—3	6	5

Gassaway and George; Carpenter and Sheehan.

CRAX SHADE LOOKOUTS

ATLANTA, April 27.—(AP)—Five-hit pitching by Lefty Burgess, rookie from Savannah, aided by timely relief in the ninth, enabled Atlanta's Crackers to set Chattanooga down, 2-0, today and even the series at one-game-all.

Score by innings:

Chattanooga	000 000 000—0	6	1
Atlanta	000 000 11x—2	5	2

Ash and McAdams; Burgess, Lochbaum and Williams.

DODGER BATSMEN DOMINATE LOOP

Three Of Brightest Young Stars Among First Ten Hitters In National

NEW YORK, April 27.—(AP)—As befits a team that is riding the crest of a seven-game winning streak and is currently setting the big leagues afire, the Brooklyn Dodgers have three of their brightest young men among the ten leading hitters of the National league.

On top of the Dodger parade with a fancy .364 is Cookie Lavagetto, the olive skinned third baseman, whose mark makes him the fourth ranking National league batsman. The other two Dodgers among the select group are Rookie Charlie Gilbert and the veteran Dolph Camilli, both clouting at a .333 clip.

Heading all big league 400 batsmen is the New York Giant rookie first baseman, Norman (Babe) Young, with 11 hits in 23 appearances at the plate for a fulsome .478. Elbie Fletcher of the Pirates is next with a .455 mark, just a whisper better than chunky Taft Wright of the Chicago White Sox, leading American league clouter, who has a mark of .444.

Chasing after Wright is Barney McCosky of the Detroit Tigers who has bingled safely 11 times in 25 tries for a mark of .440.

The ten leading hitters in each league:

National League

Player, Club	G	AB	R	H	Pct.
Young, New York	6	23	2	11	.478
Fletcher, Pittsburgh	6	22	4	10	.455
Slaughter, St. Louis	7	29	9	12	.414
Lavagetto, Brooklyn	6	22	6	8	.364
Marion, St. Louis	7	25	2	9	.360
Padgett, St. Louis	5	23	2	8	.348
J. Martin, St. Louis	6	23	0	8	.348
Vaughan, Pittsburgh	5	26	4	9	.346
Gilbert, Brooklyn	6	24	6	8	.333
Camilli, Brooklyn	6	24	6	8	.333

American League

Player, Club	G	AB	R	H	Pct.
Wright, Chicago	7	27	4	12	.444
McCosky, Detroit	7	25	8	11	.440
Travis, Washington	7	24	5	10	.417
Tresh, Chicago	7	24	2	10	.417
Cramer, Boston	7	30	4	11	.367
Foxx, Boston	7	22	8	8	.364
Campbell, Detroit	7	26	2	9	.346
Mack, Cleveland	7	23	1	8	.343
Higgins, Detroit	7	27	4	9	.333
Doerr, Boston	7	28	5	9	.321
Kennedy, Chicago	7	28	4	9	.321

HOMESTEAD GRAYS TO MEET CHICAGO

The Homestead, Pa., Grays, negro National league champs of 1937, '38, and '39 will meet the Chicago Giants, of the Negro American league Wednesday night at 8 p.m. at Casino park. The Grays feature John Gibson, said to be the world's greatest negro player.

Featured in the Grays' lineup along with Gibson will be Buck Leonard at first, Carlisle at second, Jackson at short, and Easterling at third. Buck Leonard is called the best firse baseman of all time and swatted Negro National league pitching for a cool .336 average last year, including 15 homers, 10 triples, and 16 doubles.

The infield is composed of veterans with the exception of Easterling, namesake of the great Texas Leaguer, who is starting his first year with the team. The rest of the infield has been in service with the Grays for five years.

Manager Vic Harris, in left, Jerry Benjamine in center, and "Woo" Whatley in right, form the outfield trio. Whatley is considered the fastest man in basebal. He hit 15 home runs, 12 triples, and twenty-one doubles. He swings from the left.

The pitching staff is made up of Brown, a vet of ten seasons, besides playing winter ball in Cuba, Mexico, and South America. He lost only two games last year. Edsell Walker, left-hander, is the No. 2 man on the staff and stands over six feet and weighs 212 pounds. He hit ten homers also during '39 and one was for 400 feet.

As of January 1, 1939, 36.5 per cent of the total mileage flown in the United States was by private flyers and non-scheduled aircraft as compared to 19.6 for the airlines.

RECORDS BROKEN IN PENN RELAYS

Special Mile Run In Slow Time But Other Marks Are Smashed

PHILADELPHIA, April 27.—(AP)—The featured special mile race went in dog-trot time, but the thousands of other athletes in the final day's competition of the 46th annual Penn relays today took up the slack by placing the record output on a mass production basis.

Before 32,000 spectators, the high school and college youths accounted for seven new meet marks, including the one set yesterday and another broken twice today, and tied still another meet record.

Walter Mehl of Wisconsin won over Chuck Fenske and Gene Venzke in the special mile in 4:25.8, the only excitement being provided in the last 220 yards as the trio made a concerted dash for the tape after loping around casually for three and one-half laps. Mehl finished about two yards in front of Fenske, with Venzke another two yards back.

Large Alfred Blozis of Georgetown had started the record-breaking orgy yesterday by putting the shot 55 feet 5 3-8 inches to displace the mark of 52 feet 9 1-4 inches set by William Watson of Michigan last year.

Today the assault was renewed with vigor and late afternoon saw the hammer throw and pole vault records added to the victims in the field events, and records set in the 880-yard shuttle hurdle relay; the college 880 relay; the class B mile, and the one-mile freshman relay. The shuttle hurdle mark was the one bettered twice. The one mile high school relay meet record was tied to complete a gala day.

Today's successful record assaults were, in brief:

Ralph Ross of Army hoisted himself over the bar at 14 feet 2 3-8 inches to better the meet pole vault record of 14 feet 1 1-2 inches set by Keith Brown of Yale in 1935.

Robert Bennett of Maine loosed a 175-foot, 2 1-2-inch heave in the hammer throw to break the record of 174 feet 5 inches set by Fred Tootel of Bowdoin in 1923.

North Texas State team of Welby Williams, Olvis Hicks, John Jackson and Edward Rogers ran the college 880 relay in 1:25.4 to better the meet mark of 1:25.9 set by Pittsburgh last year.

The Yale 880-yard shuttle hurdle team of John Murphy, Richard Osborn, Ted Day and Jay Shields ran a preliminary heat in 1:00.9 and the final in 1:00.8 to better the meet mark of 1:01.2 set by Virginia in 1938.

FIRST ROUND IN TOURNEY STARTS

Jimmie Harper Wins Medalist Honors In Muny Golf Championship

First round matches in the city golf championship will be played over the Municipal Golf club course this morning, with second round matches slated for this afternoon.

Jimmie Harper, who posted a par 72 in the qualifying round, won medalist honors in the round which closed last night, according to Jean Shirah, pro at the Muny club.

Following are the pairings and the starting time of the first round matches this morning:

Championship flight (9:00)—Ben Downing, Jr., vs. Shep Girault; Bill Jones vs. H. K. Touchstone; Jimmie Harper vs. Frank Strohm; John Myers, Jr., vs. Dr. T. A. Brulte.

First flight (8:30)—Elizabeth Kennedy vs. Frank Surguine; Fred Willis vs. Hiller Hesdorffer; L. K. Turner vs. Bob Wharton; E. L. Marchman vs. F. C. Rivers.

Second flight (8:15)—I. F. Bennett vs. Victor Davis; Bill Yerger vs. Eddie Fitzpatrick; B. M. Murphy vs. M. G. Merklin; J. C. Jordan vs. D. D. Dudley.

Third flight (8:00)—W. E. Sandel vs. R. D. Kellogg; E. D. Cooley vs. Jack Neil; Fred Fudickar, Jr., vs. Henry Florsheim; W. O. Webb vs. Aaron Parker.

Fourth flight (7:45)—Captain W. I. Neil vs. Doc Ehrhardt; George Miller vs. L. C. Latham; Jesse James vs. C. L. Dill; George W. Hyle vs. L. L. Cole.

Fifth flight (7:30)—L. M. Craft vs. C. E. Reddick; W. A. Guy, Jr., vs. Carl Flanery; C. E. Krichbaum vs. J. W. Warren, Jr., W. B. Stewart vs. Doc Rizzo.

The finals of the tournament will be played on Sunday, May 5.

THREE EVENTS FOR TECH SPORTS TEAMS

RUSTON, La., April 27.—(Special)—With Louisiana Tech having been without a sports attraction at home for the last several days, three of the college's athletic teams will be engaged locally during the coming week.

Monday and Tuesday at Ruston the Bulldog baseball players will open a series with the Choctaws of Mississippi college, the visit to be returned in Clinton, Miss., later in the season.

Wednesday the Tech tennis and golf teams will meet representatives from Southwestern Louisiana institute. In deference to the wishes of the Southwesterners, who preferred grass greens, the golf matches will be played on the Jonesboro-Hodge course about 25 miles south of Ruston.

• The Standings

COTTON STATES LEAGUE

Teams	Won	Lost	Pct.
Helena	5	1	.833
Pine Bluff	4	1	.800
Greenville	5	2	.714
MONROE	4	3	.571
Greenwood	3	4	.429
Clarksdale	2	5	.286
El Dorado	2	5	.286
Hot Springs	1	5	.167

Yesterday's Results

GREENVILLE 5; MONROE 2.
Helena 13; Hot Springs 12.
El Dorado 4; Greenwood 2.
Pine Bluff 5; Clarksdale 1.

Today's Games

GREENVILLE AT MONROE.
Greenwood at El Dorado.
Pine Bluff at Clarksdale.
Hot Springs at Helena.

NATIONAL LEAGUE

Teams	Won	Lost	Pct.
Brooklyn	7	0	1.000
Cincinnati	4	2	.667
Pittsburgh	4	3	.571
New York	4	3	.571
Chicago	6	5	.545
Philadelphia	2	4	.333
St. Louis	2	6	.250
Boston	0	6	.000

Yesterday's Resul'n

Cincinnati 3; Pittsburgh 0.
Chicago 4; St. Louis 0.
Philadelphia 5; Boston 4.
Brooklyn 4; New York 1.

Today's Games

Chicago at St. Louis, Lee (1-1) vs. McGee (0-1).
Philadelphia at Boston, Higbe (1-1) vs. Sullivan (0-0).
Brooklyn at New York, Wyatt (1-0) vs. Gumbert (1-0).
Pittsburgh at Cincinnati, Butcher (0-1) vs. Thompson (1-1).

AMERICAN LEAGUE

Teams	Won	Lost	Pct.
Cleveland	6	2	.750
Detroit	5	3	.625
Boston	5	3	.625
Washington	4	4	.500
Philadelphia	4	5	.444
New York	3	4	.429
St. Louis	3	5	.375
Chicago	2	6	.250

Yesterday's Results

Philadelphia 8; Boston 6.
St. Louis 6; Chicago 2.
Washington 3; New York 2.
Cleveland 4; Detroit 2.

Today's Games

St. Louis at Chicago, Kennedy (0-2) vs. Lyons (1-0).
Cleveland at Detroit, Milnar (1-0) vs. Rowe (1-0).
New York at Washington, Sundra (0-0) vs. Leonard (0-2).
Boston at Philadelphia, Galehouse (0-0) vs. Dean (2-0).

SOUTHERN ASSOCIATION

Teams	Won	Lost	Pct.
Nashville	9	1	.900
Little Rock	6	5	.545
New Orleans	6	6	.500
Memphis	6	6	.500
Knoxville	5	6	.455
Birmingham	5	6	.455
Chattanooga	4	7	.364
Atlanta	4	8	.333

Yesterday's Resul'n

Memphis 4; Birmingham 3.
Nashville 7; Knoxville 3.
Atlanta 2; Chattanooga 0.
Only games scheduled.

Today's Games

Chattanooga at Atlanta (2)
New Orleans at Little Rock (2)
Memphis at Birmingham.
Nashville at Knoxville (2)

TEXAS LEAGUE

Teams	Won	Lost	Pct.
San Antonio	10	5	.667
Houston	8	6	.571
Oklahoma City	8	7	.533
Fort Worth	8	8	.500
Tulsa	7	7	.500
Dallas	6	6	.500
Beaumont	5	9	.357
Shreveport	5	9	.357

San Antonio 3; Fort Worth 0.
Shreveport 1; Dallas 0.
Oklahoma City 6; Houston 1.
Tulsa 6; Beaumont 0.

Today's Games

Shreveport at Oklahoma City (2).
San Antonio at Tulsa (2).
Beaumont at Fort Worth (2).
Houston at Dallas (2).

DIMAGGIO'S HOPES RECEIVE SETBACK

WASHINGTON, April 27.—(AP)—Joe DiMaggio's hopes of returning to the New York Yankee lineup within a few days were given a jolt today following an examination of his right knee, injured in a pre-season exhibition game with the Brooklyn Dodgers.

Dr. George Bennett, Baltimore bone specialist, said Joe might be able to play within a week but the world champions' ace outfielder was not so optimistic. DiMaggio underwent the examination at Baltimore this morning but was back with the club when they opened a two-game series with the Senators.

"All I know," said Joe, "is that I can't run and the doctor told me not to try until the leg felt perfectly O.K. I was getting worried so I decided to find out what was the matter. It may be some time before I return to action."

Dr. Bennett, however, said the 1939 American league batting champion was well on the way to recovery.

"DiMaggio has an ordinary injury that any athlete would suffer from a wrenched knee," said the specialist. His condition warrants no special treatment and, if proper care is taken, Joe should be back in the lineup within a very short time.

The United States navy has set up officials in 12 key seaports to mobilize private shipping and aircraft in case of national emergency.

PICTOR IS A DERBY HOPEFUL

W. L. Brann's Pictor (above), a bay colt, is one of the entries in the 66th running of the Kentucky Derby at Churchill Downs May 4. Pictor's sire was Challenger II.

OUACHITA TAKES MILE RELAY IN CAPITAL RALLY

Lions Beat Pick Of State In Meet; Baton Rouge Wins Title

BATON ROUGE, La., April 27.—(AP)—Five records were broken as Baton Rouge High school and Plain Dealing successfully defended their respective Class A and B state championships today at the 29th annual high school rally.

Baton Rouge was pressed closely by Byrd High of Shreveport in winning its seventh successive track title and its 18th in the last 19 meets. The capital team compiled 26 points; Byrd 25; Istrouma of Baton Rouge 18½; Jesuit of New Orleans 16½; Spring Hill 15, Warren Easton of New Orleans 11½ and Fortier of New Orleans 9.

Plain Dealing had 22½ points in Class B; Basile 16½; Zachary and Port Allen 15 each and Pride 12.

Randolph Warren of Byrd High won

(Continued on Tenth Page)

INSIDE STORY

There's more than one way to tailor a suit. There's a "winter way"—using paddings, linings, interlinings and heavy fabrics. And there's the "Palm Beach way"—achieving the same smart fit and correct lines without piling up weight or sacrificing coolness.

The 1940 Palm Beach Suits

have the same broader draped shoulder and snug neckline . . . the same refinements in fit, fashion and finish that distinguish fine regular-weight suits. Yet an average Palm Beach suit weighs less than 37 ounces—forty to sixty ounces less than ordinary winter clothes.

See these amazing washable suits today. Try one on—experience the delightful sensation of freedom and comfort. Look at yourself in the mirror. Your eyes will open to new horizons in summer style and value.

. . .

$16.75
Palm Beach
Formals, $18.50
Slacks, $5.00

Our greatest Palm Beach assortments include blues, tans, grays, greens and browns in light, medium and deep colors. Whites, too, in single and double-breasted models for business, sports and all-occasion wear.

E. Jack Selig & Son
THE STORE FOR MEN

Books closed—all charge purchases will appear on June statements.

Money to Loan

We have money to loan on cars whether they are paid for or not. We want 1,000 new customers. See us now. We will help you if we possibly can.

Motors Securities Co., Inc.
500 Walnut Street Monroe, La.

orning World

WHOLESOME HUMOR FOR THE WHOLE FAMILY

SUNDAY, APRIL 28, 1940

WE FAVOR
SE PROJECTS
OR MONROE:
te Sanitary Sewerage
ing Fishing Streams
pal Civic Center
Beautification Program

CE FIVE CENTS

HY

H RETAINED DS PAID HIM INSURANCE

nesty And Poor ods Charged To S. U. Officials

) IN I. O. U.'S

00 Working Cap- Expected At End Of This Year

ROUGE, La., April 29.—(AP) nting of the snarled finan- of Louisiana State univer- fiscal year ended June 30, public over the week-end terally hundreds of irreg-

...ge report prepared by annon and Withey, New nting firm, showed that the date had a $600,000 def- $2,000,000 appar-

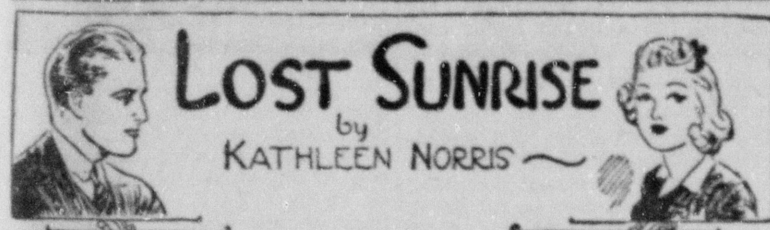

Lost Sunrise

by Kathleen Norris

INSTALLMENT XXV

Gwen awakened with a sense that something pleasant was going to happen in the day ahead of her. Van had departed by air at five o'clock the night before for Seattle, and Gwen had telephoned Dick an hour later. She would lunch with him today. The thought set all her pulses humming and lent a thrill even to the most commonplace events of the day.

But this day was not commonplace. It was election day, and she and Sheila were going early into town to join Link and share all the excitements of the campaign's finish.

"What's the plot, Sheila?" Gwen was presently asking in a businesslike tone. "What time should we start for town?"

"Well, Link said he would be at headquarters until noon," Sheila said. "If we went there we would probably be raced about the polls; we're slated for that hotel lunch at one. Then more of the same thing until we go to the Hunters', say around five. They're having a sort of open house for the faithful, and by nine we'll be getting returns."

"Oh, what thrills! But Sheila," Gwen could say, for they were alone now, Violet having collected the children for the start in the waiting school omnibus, "I've a lunch date. Is that all right?"

Sheila looked up from the pages of the paper whose political forecasts and advice she was reading.

"Dick?"

Gwen noded, flushing radiantly.

"How long will he be here?"

"Only a day or two more."

"How often have you seen him, Gwen?"

"This will be the fifth time."

"The fifth time! I thought you hadn't seen him for years until he showed up here Sunday."

"No, I met him the day you got here, Sheila. Wednesday. We talked in the hotel, and he came down here that night and we talked for about an hour. Van was in bed after a tooth extraction, remember, and you stayed with Link? On Saturday Van had to go into town for a treatment and a consultation with two other lawers on the Brown case, and I went with him. He thought you'd gotten back from Los Angeles and were at the hotel, but later when he picked me up there, I told him you weren't getting in until five and would come straight here. He thought I'd been to lunch alone and to a movie. But I went out to the hospital, and afterward lunched with Dick, and we talked. And then Dick walked in here on Sunday and had lunch with us."

"And Van liked him. Good heavens, if he knew!" Sheila gasped. "But Dick was especially nice to Van, and that always gets him."

"It gets anyone, I began this only with the pleasure it was to see an old friend," Gwen said. "I'm ending it by—breaking my heart!"

There was a silence. Then Sheila said in a low tone, "Don't say that, Gwen!"

"It's true. That day at the hotel when we met each other, I would have said that it was only—only stirring an old memory. But when he came in here that night, the—warmness of his hand, Sheila, the tone of his voice—just sitting there by the fire was magic—" Gwen's voice stopped; she looked away. "He's everything now, Sheila," she presently went on. "Everything. He's all the confidence and laughter I lost when I married Van. He's companionship, and—and delight. He's the ... When I'm with him ... have been, and I ... have been, too!"

Sheila sat starin... distress, but Gwe... eyes.

"But Gwen de... and you didn't ... pleaded after a ... have to marry ..."

Gwen seemed ... to herself with ...

"I know I d... husband he's ... I don't go o... Sing Lee we... ing for Link..."

Sheila wa... Gwen for ... disturbed. ... ing hour w... bareheade... shine laug... packing ... upstairs ... ent telep... somewha...

When ... was in ... Sis, and sit dow... don't you?" Sheila ask... amble.

"Terribly," said Gwen, her thr... thickening.

"But you know that nothing can come of that, Gwen?"

"Yes. That isn't what bothers me. ... children. ... to give him w... get—a wife, not a sill...

RUNS SMOO...

CHEYENNE, Wyo.—(AP)—Two young lovers came to County Clerk Verner Franson for a marriage license.

"Do you have your mother's written permission to marry?" he asked the girl, who was 19.

"No, and we can't get it," she confessed. Franson was sorry, but he couldn't write a license. Perhaps, he said, they might try again.

Three months passed. Once more a young clerk appeared before the license clerk.

"We have it," said the girl, waving a piece of note paper.

Franson's memory didn't click immediately. Then he remembered.

The note gave mother's blessing.

Rid Your Home of PESTS Ants, Roaches Rats and Mice
Licensed by and Bonded with State
ESTIMATES FURNISHED FREE
CREATORS OF SANITATION — ORKIN — EXTERMINATING COMPANY INC
221 Bernhardt Bldg. Phone 5252

Monroe Exterminating Co.
Termite Control
Licensed | Bonded
Five Years' Faithful Service to Monroe and Vicinity
HARRY SCHROEDER Supervisor
Phone 2670 P. O. Box 1049

Confucius Say: Insure Your Winter Garments By
SUNSHINE CLEANERS
511 DeSiard Street
816 Jackson Street

Scott Truck & Tractor Co.
Successor to International Harvester Co.
International Trucks—Farmall Tractors
720 DeSiard St. Phone 228

O'DONNELL Flower & Gift Shop
Flowers for Every Occasion
103 S. 2nd Street
Phone 535

LOANS
for useful purposes
Personal Loans — Automobile Loans
WHITE SYSTEM
REASONABLE RATES
137 N. Second St. Phone 3312

HOME OF TYNER-PETRUS, WEST MONROE

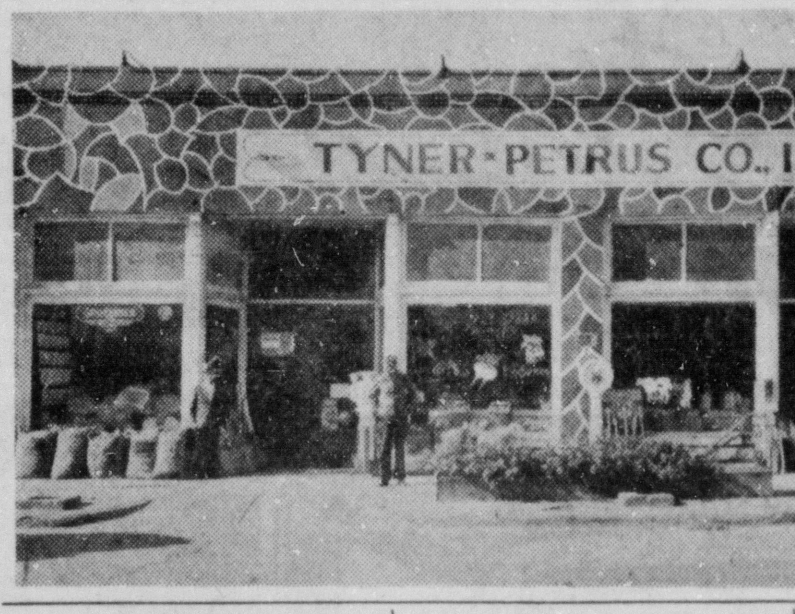

Poultry Advice Given By Firm

If you are raising chicks strickly for broilers, you will keep them on Staf-O-Life all mash broiler ration or Staf-O-Life all mash battery feed until ready to market.

If you carry them to a larger size than usual, or above three pounds, before marketing, and particularly if shipped as chickens, grain should be added gradually after the birds are 2 or 2½ pounds in weight.

That's the advise of the poultry experts at Tyner-Petrus company, 311 Trenton street, West Monroe.

The firm carries a full line of Staf-O-Life feeds.

When the pullets are to be saved and developed into layers, and the cockerels fed out as broilers or fryers take the cokerels out as soon as they are easily distinguishable and finish them to the desired weight as suggested above.

After six weeks, put the pullets on Staf-O-Life growing mash and Staf-O-Life growing grains.

Make the change gradually, taking about a week to replace the starting feed, then keep Staf-O-Life growing mash in the hoppers at all times.

Also keep Staf-O-Life growing grains before them at all times or feed about as much scratch grain as mash for the first few weeks.

The amount of scratch may be varied according to the weight of the pullets as they approach the laying stage.

Supply hard grit of medium size when chicks are put on growing grains. Be sure to check over equipment and supply additional feeding space.

There should be at least one foot of mash hopper space and one foot of grain hopper space for each 10 birds, 10 weeks of age or older.

Be sure to increase the number and capacity of water containers accordingly.

Put the pullets out on range by about weeks of age or as soon as weather conditions will permit. Corn and soy beans make good shade. Plenty of oats, rape, rye or other green feed should be provided, in addition to a full allowance of tSaf-O-Life growing mash, and Staf-O-Life growing grains.

PRUNING BRINGS RESULTS

WENATCHEE, Wash.—(AP)—A shave and a haircut for some of the yellow pine in the Wenatchee national forest costs about 14 1-2 cents.

CCC crews work there pruning lower branches off the trees, up to a height of 18 feet. Trees picked are the smaller ones, with a diameter of from six to eight inches and a height of 30 to 35 feet.

The timber trimmed in this manner eventually makes lumber free of knots, Forest Supervisor Walter H. Lund explained On each of 580 acres near Lake Wenatchee some 40 trees were picked out for such special pruning and for six feet around each tree brush was also cut away.

The CCC workers average about half an acre a man a day.

TYNER-PETRUS CO.
SEED—FEED—FERTILIZER
FARM SUPPLIES
311 Trenton St. West Monroe
Phone 2660

BERNELLE'S
Open All Night
Complete Auto Repairs
24-Hour Wrecker Service
311 Ouachita Ave. Phone 2044

LANE WILSON SEED COMPANY
Field, Garden and Flower Seed
Wayne Feeds . . . Fertilizers
Poultry Supplies
113-115 N. Grand St. Phone 387

The Car Thought It Was Sick

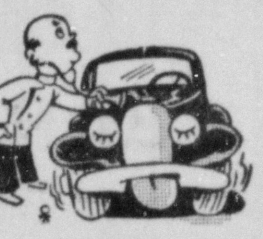

DR. GLENN

The case of the car that was sick.

Nothing internally wrong, just acting sluggish—no pep. Glenn Robertson, owner of Glenn's Magnolia Service, located at the foot of the new traffic bridge, prescribes new summer oil and a new grease job, done by skilled men trained by the Magnolia school. Glenn said that he had a special offer for a limited time only. He offers to polish, wax, wash, lubricate and vacuum clean your car for only $5.

In case your car fails to start due to your battery being dead or you should run out of gas or have a flat, just call Glenn Robertson, telephone 5428, and he will give you instant road service.

Scott Truck And Tractor Co. Has Firestone Tires

Firestone truck and tractor tires are available at Scott Truck and Tractor company, 720 DeSiard street, the local agency for International trucks and Farmall tractors.

The company in addition to selling International trucks and Farmall tractors, are offering a complete repair service for both, maintaining at all times a full stock of replacement parts.

In connection with its tire service, this company is equipped to convert steel-lug wheels into wheels for tires.

The lug wheels are cut down and rims for tires welded on.

This alteration of wheels effects a material savings for tractor owners who wish to modernize their equipment.

When in need of truck or tractor tires, or of having the lug wheels of your tractor converted into tire wheels, get in touch with Scott Truck and Tractor company.

The telephone number is 228.

IT USED TO BE

WICHITA, Kans.—(AP)—Surroundings will be slightly different when the Wichita Indians "come home" this spring.

The tribe lived hereabouts before the white man arrived. Now Wichita is Kansas' second largest municipality.

The Wichitas live on a reservation near Anadarko, Okla., but plan a "homecoming." They will reconstruct some of their grass huts in the city auditorium.

Homestead Offers Attractive Terms

Are you interested in becoming a home owner? Surely you are!

Then seek the financial assistance of the People's Homestead and Savings association, the home-owned and home-operated institution at 400 DeSiard street that makes loans for the acquisition of homes at the low rate of five and one-half per cent.

The People's Homestead and Savings association makes loans for building homes.

And it makes loans for modernizing homes.

Moreover, it offers, through the purchase of its shares, the current dividend rate on which is four per cent an excellent means of saving toward a home.

And for persons wishing to purchase homes the People's Homestead and Savings association has a number of residences in various sections of Monroe and West Monroe for sale.

These may be had on small down payments with the balance payable over a long period at a low interest rate on the unpaid balance of only five and one-half per cent per annum.

The People's Homestead and Savings association offers the convenience of dealing with a home institution.

You can transact your business over the counter with people who know you, thus eliminating the worry of providing information and making payments through the mails.

Then, too, remember this: When you deal with a local institution, you are contributing to the progress and prosperity of your community, the community that provides you with a living and with such security as you have attained.

FISH WITH SNOOD

HAZEL DELL, Wash.—(AP)—Snoods—those bags that hold up milady's hair—were the forerunner of the fisherman's dipnet in this section.

Here's how the genesis took place 80 years ago when whites first came into the Columbia river country:

Watching Indians catching smelt by impailing them on sticks filled with nails, Mrs. Edwin Huntington remarked to fellow-pioneers:

"A woman's hairnet would work much better."

To prove her point she took off her coarse net, which, she recalled, was like the present-day snoods, and scooped out a batch of fish. Following her suggestion, squaws soon were making nets from twine and the Indians' catch multiplied.

DIVERSIFIED

Although Leonardo da Vinci was best known as a painter of art, he also was an accomplished sculptor, architect, musician, engineer, and writer.

TERMITES ATTACK MONROE HOME

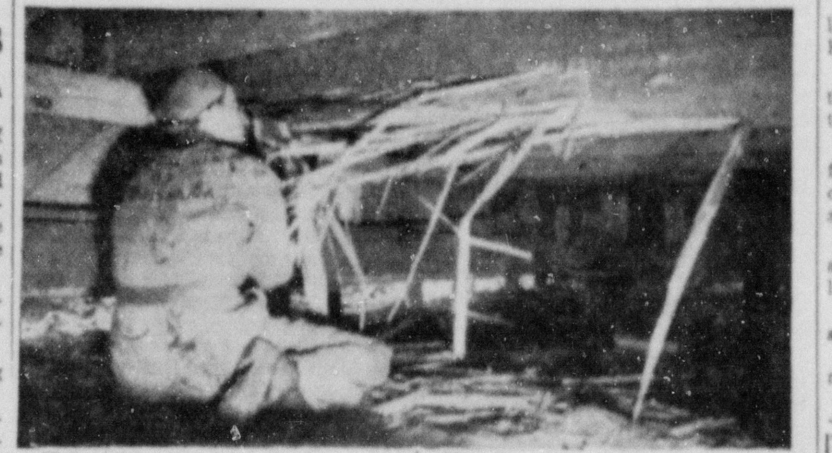

This picture, taken underneath a Monroe home, shows how seriously termites can damage the foundation timbers of a residence.

Similar damage in residences throughout the United States amounts annually to the staggering sum of over fifty million dollars, according to government figures.

Most of this loss can be saved if owners would have their homes inspected regularly, and insulated when necessary by a reliable company.

Terminix of Louisiana, 321 Bernhardt building, offers this inspection service absolutely free to the residents of northern Louisiana.

Phone 1341 for this free service.

The Terminix method of insulating against termites, perfected by E. L. Bruce company, the world's largest manufacturer of hardwood flooring, has been protecting homes in this vicinity since 1931.

Terminix of Louisiana is one of the few companies, legally authorized by the state of Louisiana to give a five-year guarantee of their work.

Every insulation contract is bonded and insured against reinfestation of termites.

They offer the most reliable form of inspection service and termite insulation that is obtainable.

For the proper protection of your property phone 1341 for a free termite inspection.

PEST OR BOON?

TOPEKA, Kans.—(AP)—The starling is on probation in Kansas this year while he demonstrates whether he's a pest or a blessing.

The birds invaded the midwest last winter in great numbers and bird experts say they are here to stay.

They caused cattlemen concern when they attacked cattle herds, boring for grubs that live in the hides of some cattle. Some losses among livestock were reported.

Kansas State college specialists say opinion is divided whether the bird will be detrimental or beneficial.

Arthur L. Goodrich, professor of zoology, said they eat many destructive insects and may prove to be a boon.

KIMBEL LINES
INCORPORATED
Direct Daily Freight Service Between
MONROE AND CHICAGO
and Intermediate Points
Terminal 504 Olive St. Phone 4808
R. P. LEE, Agent

Millsaps Furniture Co.
New and Used Furniture
Westinghouse Refrigerators and Washing Machines
RCA Victor Radios
Phone 4546
303 Trenton St. West Monroe

GLENN'S MAGNOLIA SERVICE
Magnolia Gas and Oils
100 Bridge Avenue
Foot of New Bridge

SWAYZE'S DAIRY
High Grade Milk
Phone 2948 Milhaven Road

Beware Of Termites
Have your premises inspected by
Cornett-Banister
220 Bernhardt Bldg.
Monroe, La. Phone 5564
Licensed and bonded operators under the nationally known Antimite System of Termite Control.

CASH
In a Hurry on Your Car
DRIVE TO
500 WALNUT STREET
Motors Securities Co.

ONE STOP SERVICE
Free Parking to Customers
Gas, Oil, Washing, Lubrication, Motor and Chassis Cleans, Auto Repairs, Battery and Battery Service, Accessories
MILLS & VAUGHAN
Cor. Washington and Second Phone 308

MONROE BUILDING & CONSTRUCTION TRADES COUNCIL
Phone 4507

JOHNSON SEAHORSE OUTBOARD MOTORS
Sales and Service
HOWARD GRIFFIN
712 South Grand St. Phone 4682

Hearn Piston Ring Sales
Elastic STEEL-FLEX rings, DeLuxe Oil Filters, Lasco Brake Lining, Cylinders Rebored, Valves Refaced, Pins Fitted, Brake Lining Installed, Superweld Process Repair of Cracked Blocks and Valve Ports.
506 North Second St. Phone 414

COMPLETE AUTO REPAIRS
Boyce-Kendall, Inc.
200 Hall St. Phone 247

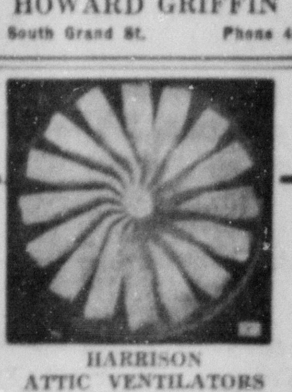

HARRISON ATTIC VENTILATORS
Monroe Armature Works
Phone 98 2019 DeSiard St.
P. O. Box 375

NEW and USED
Pipe—Structural Steel
Equipment
Your Inquiries Invited

M. KAPLAN & SON
MONROE, LA. 9TH AND ADAMS STS. TELEPHONE 942

for DEAFNESS
ACOUSTICON
231 Ricou-Brewster Bldg., Shreveport, La.
Free booklet on request

UNITED Electric Service, Inc.
Complete Specialized Automotive Service
308 North Third St. Phone 365

The BEST for LESS In SHRUBBERY
MONROE NURSERIES
Just Off Columbia Highway on Richwood Road—South of L. T. I.

SPATAFORA'S
Monroe's Most Interesting Drug Store
DRUGS — LIQUORS — GIFTS
Prescriptions Carefully Filled
FAST DELIVERY SERVICE
801 DeSiard St. Phone 2333

Baby Chicks — ROYAL — Custom Hatching
FEED AND SEED STORE
812 DeSiard Phone 1068

PRIMOS Restaurant Cafeteria
North Louisiana's Largest and Finest Eating Establishment
351 DeSiard Street—Masonic Building
OPEN ALL NIGHT

Phone 3804 OK Phone 3804
SHEET METAL WORKS
ROOFERS-TINNERS
417 NORTH FIFTH STREET
Where Olive Street Intersects
JIM SCANLON PAUL PLYLER

W. J. RILEY PLUMBING & HEATING COMPANY
INCORPORATED
PLUMBING FIXTURES
HEATING MATERIALS
PIPE, VALVES AND FITTINGS
AIR CONDITIONING
STEAM, HOT WATER AND VACUUM HEATING SYSTEMS
COUNTRY WATER SYSTEMS
Plumbing and Heating Contractors
805 South Grand Street
P. O. Box 1772 Phone 2889
Monroe, Louisiana

FREE INSPECTION for Termites
5-Year Guaranty
Licensed by and Bonded with State of Louisiana
TERMINIX
Licensee of E. L. Bruce Co.
321 Bernhardt Bldg.—Phone 1341—Monroe
INSURED TERMITE INSULATION

SCOTT TRUCK & TRACTOR CO.
International Trucks—Farmall Tractors
720 DeSiard St. Phone 228

PEOPLE'S HOMESTEAD and SAVINGS ASSOCIATION
Will sell or help you buy, build or save toward a home.
5½% DIRECT REDUCTION PLAN LOANS
400 DeSiard St. Phone 300

VENTILATED AWNINGS
• Metal or
• Canvas
• Venetian Blinds
• Tents • Tarpaulins
• Furniture Upholstered and Refinished
Phone 2325 for Estimates
Monroe Tent and Awning Co., Inc.
Corner Wood and S. Grand Sts.

HARRISON ATTIC VENTILATORS
Manufactured by
MONROE ARMATURE WORKS
Phone 98 2019 DeSiard St., Monroe, La. P. O. Box 375
Call or Write for Estimates Easy Payment Plan

Quality . . . Prompt
JOB PRINTING
• Circulars
• Stationery
• Mail Pieces
• Bills, Forms
• Blotters
• Catalogs

MONROE PRINTING CO.
Phone 4800

Phone 866 J. C. STEELE Phone 865
Lumber Company
COMPLETE PLAN SERVICE
FHA Construction
West Monroe, La.

NETTLES-BERNELLE
Radio and Electric Service
Radios and Electric Motors Repaired, Armatures Rewound, Household Light Plants Installed and Repaired, Industrial Power Designing
311 Ouachita Ave. Phone 2044

"SINCE 1892"
GREGG & McKENZIE
INSURANCE
313 Harrison Street MONROE, LOUISIANA Phone 473

DODGERS BEAT GIANTS TO CONTINUE STREAK

Lewis' Single In Ninth Wins For Nats Over Yankees

HAMLIN STIFLES NEW YORK BATS FOR 4-1 VICTORY

Mel Ott Hits Homer For Only Run Scored Off Giants' Nemesis

NEW YORK, April 27.—(AP)—Luke (Hot Potato) Hamlin, who was the only Dodger pitcher to best the New York Giants five times last year, took up today where he left off at the end of the 1939 campaign.

The big righthander fogged his high, hard one through today to beat the Giants 4-1 in his first appearance of the year and to keep the amazing Dodger winning streak intact.

A single run in the first inning put them up on their cordially-disliked inter-borough rivals, they added another in the fourth and a pair in the seventh.

The Giants' lone run came off the bat of Master Melvin Ott who got his first homer of the season.

Prince Hal Schumacher was wild, giving five passes and 10 hits. Cookie Lavagetto was also a Dodger hero, along with Hamlin, for his second double which came with two on in the seventh was the clincher.

Box score:

BROOKLYN	AB	R	H	PO	A	E
Walker, cf	4	1	2	2	0	0
Coscarart, 2b	5	1	2	1	3	1
Vosmik, lf	5	1	2	3	0	0
Lavagetto, 3b	5	0	2	1	0	0
Camilli, 1b	3	0	0	5	1	0
Cullenbine, rf	2	1	1	2	0	0
Franks, c	4	0	1	8	1	1
Reese, ss	3	0	0	4	1	1
Hamlin, p	4	0	0	1	2	0
TOTALS	35	4	10	27	8	3

NEW YORK	AB	R	H	PO	A	E
Rucker, cf	5	0	0	1	2	0
Jurges, ss	4	0	1	2	7	1
Moore, lf	4	0	1	3	0	0
Ott, rf	4	1	2	2	0	0
Danning, c	3	0	2	7	1	0
Young, 1b	4	0	0	7	1	0
Witek, 2b	4	0	1	2	1	0
Whitehead, 3b	4	0	1	2	2	0
Schumacher, p	2	0	0	1	0	1
zMcCarthy	1	0	0	0	0	0
Joiner, p	0	0	0	0	1	0
zzGlossop	1	0	0	0	0	0
TOTALS	36	1	8	27	15	2

zBatted for Schumacher in seventh.
zzBatted for Joiner in ninth.

Score by innings:

Brooklyn	100	100	200—4
New York	000	100	000—1

Runs batted in: Lavagetto 3, Ott. Two-base hits: Lavagetto 2, Coscarart. Home run: Ott. Stolen base: Danning. Double plays: Hamlin to Franks to Camilli; Witek to Jurges to Young; Hamlin to Coscarart to Camilli. Left on bases: New York 9, Brooklyn 9. Bases on balls: Off Schumacher 5, Hamlin 1. Struck out: By Hamlin 6, Schumacher 2, Joiner 3. Hits: Off Schumacher, 8 in 7 innings; Joiner, 2 in 2. Losing pitcher: Schumacher. Umpires: Campbell, Klem, Ballanfant. Time: 2:28. Attendance: 38,122.

PHILS DEFEAT BEES

BOSTON, April 27.—(AP)—Two Boston Bee rookie hurlers undid a praiseworthy eighth-inning performance by veteran Bill Posedel and allowed the Philadelphia Phillies to come from behind and gain a 5-4 decision today before a slim crowd of 2,345.

Alva Javery, young righthander, opened the ninth and was greeted with a double to the center field fence by Catcher Bennie Warren. Merrill May followed with a scorching double down the right field line, scoring Warren and sending Javery out of the game.

Frank Lamanna took up the burden and his first pitch was smacked for a triple by Del Young, who had replaced George Scharein at shortstop. The blow scored May with the winning run.

Si Johnson opened on the mound for the Phillies but was knocked out in the fifth.

Box score:

PHILADELPHIA	AB	R	H	PO	A	E
Schulte, 2b	5	0	0	4	7	0
Martin, cf	4	0	1	2	2	0
Klein, rf	4	1	0	0	0	0
Arnovich, lf	3	0	1	2	0	0
Suhr, 1b	4	1	1	8	0	0
Warren, c	3	1	1	7	1	0
May, 3b	4	2	2	1	1	0
Scharein, ss	2	0	1	3	2	1
zMueller	1	0	1	0	0	0
Young, ss	1	0	1	0	1	0
Si Johnson, p	2	0	0	0	1	0
Beck, p	0	0	0	0	1	0
xxBenjamin	1	0	1	0	0	0
Smoll, p	0	0	0	0	1	0
xxxAtwood	1	0	0	0	0	0
Brown, p	0	0	0	0	0	0
TOTALS	35	5	10	27	17	1

zBatted for Scharein in seventh.
xxBatted for Beck in seventh.
xxxBatted for Smoll in ninth.

BOSTON	AB	R	H	PO	A	E
Rowell, 2b	5	1	2	1	1	0
Warstler, 2b	0	0	0	0	2	0
Hassett, rf	4	1	1	0	0	0
Cooney, cf	1	0	0	0	0	0
West, cf rf	4	0	3	2	0	0
zzLeane	0	0	0	0	0	0
Cuccinello, 3b	5	0	1	1	1	1
Ross, lf	5	1	2	3	0	0
[illegible]ella, 1b	4	0	1	8	1	0
Lopez, c	3	1	3	10	2	0
Miller, ss	3	0	3	2	3	0
Posedel, p	3	0	0	0	2	0
[illegible]jeski	1	0	0	0	0	0
Javery, p	0	0	0	0	0	0
Lamanna, p	0	0	0	0	0	0
TOTALS	38	4	16	27	12	1

zBatted for Posedel in eighth.
zzRan for West in ninth.

Score by innings:

Boston	010	120	000—4
Philadelphia	000	100	202—5

Runs batted in: Arnovich, May, Mueller, Young, Benjamin, Miller 2, Hassett, West. Two-base hits: Arnovich, Warren, May, Miller, Rowell, Hassett. Three-base hits: Young, Rowell. Sacrifice: Lopez. Double play: Schulte to Suhr. Left on bases: Philadelphia 6, Boston 10. Bases on balls: Off Si Johnson 1, Smoll 1, Posedel 3. Struck out: By Johnson 1, Beck 1, Brown 1, Posedel 3. Struck out: By Johnson 1, Beck 1, Brown 1, Posedel 8. Hits: Off Johnson, 8 in 4 innings; Beck, 4 in 2; Smoll, 3 in 2; Brown, 1 in 1; Posedel, 7 in 8; Javery, 2 in 0; Lamanna, 1 in 1. Wild pitch: Posedel. Winning pitcher: Smoll. Losing pitcher: Javery. Umpires: Reardon, Pinelli, Goetz. Time: 2:28. Attendance: 2,345.

REDS BLANK PIRATES

CINCINNATI, April 27.—(AP)—Bucky Walters returned the Cincinnati Reds to the win column today with a brilliant three-hit, 3-to-0 shutout over Pittsburgh's Pirates.

Bucky helped himself generously in his second triumph of the year, getting a single to open the fifth and scoring when Lonnie Frey followed suit.

Not a Buc reached second until the eighth when, with two out, Goodman muffed Frank Gustine's long wind-blown fly, Joe Bowman and Johnny Rizzo, batting for Lloyd Waner, walked to load the bases—Walters' first passes—but last year's most valuable National leaguer got Deb Garms to hoist to end the threat.

Box score:

PITTSBURGH	AB	R	H	PO	A	E
L. Waner, cf	3	0	0	2	0	0
xRizzo	0	0	0	0	0	0
xxBell	0	0	0	0	0	0
Elliott, cf	0	0	0	0	0	0
Garms, lf	4	0	0	5	0	0
P. Waner, rf	3	0	0	1	0	0
Vaughan, ss	4	0	0	0	3	0
Fletcher, 1b	4	0	1	12	0	0
Davis, c	4	0	1	2	0	0
Brubaker, 3b	3	0	0	2	4	0
Gustine, 2b	3	0	0	0	1	0
Bowman, p	2	0	1	0	1	0
TOTALS	30	0	3	24	9	0

xBatted for L. Waner in eighth.
xxRan for Rizzo in eighth.

CINCINNATI	AB	R	H	PO	A	E
Werber, 3b	4	0	1	0	2	0
Frey, 2b	3	1	1	3	7	0
Goodman, rf	3	1	1	4	0	1
F. McCormick, 1b	4	0	1	12	0	0
Lombardi, c	4	0	0	1	0	0
Craft, cf	4	0	2	2	0	0
M. McCormick, lf	4	0	1	2	0	0
Joost, ss	3	0	0	3	1	0
Walters, p	3	1	1	0	2	0
TOTALS	32	3	8	27	12	1

Score by innings:

Pittsburgh	000	000	000—0
Cincinnati	000	020	10x—3

Runs batted in: Frey, Goodman, F. McCormick. Two-base hits: F. McCormick, Craft, M. McCormick. Home run: Goodman. Stolen bases: Werber, Frey. Double play: Joost to Frey to F. McCormick. Left on bases: Pittsburgh 6, Cincinnati 7. Bases on balls: Off Bowman 1, Walters 3. Struck out: By Bowman 1. Hit by pitcher: By Bowman (Frey). Umpires: Dunn, Sears. Time: 1:56. Attendance, 5,959.

CUBS SHUT OUT CARDS

ST. LOUIS, April 27.—(AP)—Larry French, the Chicago Cubs' veteran southpaw who takes great delight in beating the St. Louis Cardinals, shut them out for the second time this season today, 4 to 0.

Joe Medwick, who has been suffering from sore back muscles, broke into the St. Louis lineup for the first time this year, getting a single in four times at bat.

Bill Nicholson's double with the bases loaded in the sixth inning was the Cubs' clincher, driving in two runs and sending Lon Warneke to the showers.

Box score:

CHICAGO	AB	R	H	PO	A	E
Hack, 3b	5	1	1	4	2	0
Herman, 2b	4	0	0	3	5	0
Galan, cf	3	1	1	0	0	0
Leiber, rf	4	1	2	0	0	0
Nicholson, lf	4	0	1	2	0	0
Cavarretta, 1b	4	1	1	14	1	0
Todd, c	4	0	2	1	0	0
Mattick, ss	4	0	0	3	3	2
French, p	4	0	0	0	3	0
TOTALS	36	4	8	27	14	2

ST. LOUIS	AB	R	H	PO	A	E
S. Martin, 2b	4	0	1	0	3	0
Gutteridge, 3b	4	0	0	0	3	0
Slaughter, rf	3	0	0	0	0	0
Medwick, lf	4	0	1	1	0	0
Mize, 1b	3	0	1	13	0	1
Moore, cf	4	0	1	7	0	0
zzzzHopp	0	0	0	0	0	0
Marion, ss	4	0	1	2	1	0
Owen, c	2	0	1	3	0	0
zEpps	0	0	0	0	0	0
Padgett, c	1	0	0	1	0	0
Warneke, p	2	0	1	0	2	0
Shoun, p	0	0	0	0	0	0
zzJ. Martin	1	0	0	0	0	0
zzzLake	0	0	0	0	0	0
Lanier, p	0	0	0	0	2	1
zzzzzJones	1	0	0	0	0	0
TOTALS	33	0	7	27	11	2

zRan for Owen in seventh.
zzBatted for Shoun in seventh.
zzzRan for J. Martin in seventh.
zzzzRan for Moore in ninth.
zzzzzBatted for Lanier in ninth.

Score by innings:

Chicago	000	013	000—4
St. Louis	000	000	000—0

Runs batted in: Mattick, Nicholson 2, Cavarretta. Two-base hits: Mize, Nicholson, Moore. Double plays: Hack to Cavarretta; Mattick to Herman to Cavarretta; Cavarretta unassisted. Left on bases: Chicago 6, St. Louis 9. Bases on balls: Off French 2, Warneke 1. Struck out: By French 1, Warneke 3, Lanier 1. Hits: Off Warneke, 5 in 5 1-2 innings; Shoun, 0 in 1 2-3; Lanier, 3 in 2. Hit by pitcher: By French (Mize). Losing pitcher: Warneke. Umpires: Stewart, Magerkurth, Barr. Time: 2:04. Attendance: 3,709.

League Leaders

(By Associated Press)

Batting (three leaders in each league):

Player, Club	G	AB	R	H	Pct.
Wright, White Sox	8	31	4	15	.484
McCosky, Tigers	8	30	8	13	.433
Ross, Bees	6	21	5	9	.429
Fletcher, Pirates	7	26	4	11	.423
Young, Giants	7	22	2	11	.407
Travis, Senators	8	27	5	11	.407

HOME RUNS

American

Foxx, Boston	3
Kuhel, Chicago	2
Johnson, Philadelphia	2
Rolfe, New York	2
Gordon, New York	2
Heath, Cleveland	2
Judnich, St. Louis	2
Boudreau, Cleveland	2

National

Goodman, Cincinnati	2
Gilbert, Brooklyn	2
Fifteen tied with	1

RUNS BATTED IN

American

Doerr, Boston	11
Foxx, Boston	10
Tresh, Chicago	7
Greenberg, Detroit	7

National

Lavagetto, Brooklyn	11
J. Martin, St. Louis	8
Nicholson, Chicago	8

CLARKS MEETS ALL-STARS

CLARKS, La., April 27.—(Special)—The Clarks Lumberjacks will make their second appearance of the season before the home fans Sunday when they engage the Monroe All-Stars here at 3 p.m.

The Lumberjacks defeated Gilbert here last Sunday, 6 to 2.

CHASE PITCHES WASHINGTON TO 3-TO-2 TRIUMPH

Marvin Bruer, In Big League Debut, Handed Heart-Breaking Defeat

WASHINGTON, April 27.—(AP)—Young Ken Chase, as wild as a March hare at times but very effective at others, pitched the Washington Senators to a 3-2 victory over the New York Yankees today—with a great big assist by Buddy Lewis.

The Nat infielder singled in the last half of the ninth with a mate on second to break up the game and hand Marvin Bruer, the Yanks' rookie making his big league debut a heart-breaking set-back.

Chase allowed the champions but five hits while the Senators were touching Bruer for a total of nine.

Box score:

NEW YORK	AB	R	H	PO	A	E
Crosetti, ss	3	1	0	4	1	0
Rolfe, 3b	3	0	1	0	2	0
Selkirk, rf	2	0	1	0	0	0
Keller, lf	5	0	0	1	0	0
Dickey, c	4	0	0	6	1	0
Gordon, 2b	2	1	1	1	5	0
Henrich, cf	4	0	0	3	0	1
Dahlgren, 1b	4	0	2	11	1	0
Breuer, p	4	0	0	0	2	0
TOTALS	30	2	5	*26	14	1

*Two out when winning run scored.

WASHINGTON	AB	R	H	PO	A	E
Case, cf	4	0	1	1	0	0
Lewis, rf	4	0	2	0	0	1
Wasdell, 1b	4	0	0	10	0	0
Walker, lf	4	0	1	2	0	0
Travis, 3b	3	0	1	0	0	0
Bloodworth, 2b	4	0	1	2	3	0
Pofahl, ss	4	0	2	1	1	0
Early, c	4	1	0	9	0	1
zWelaj	0	1	0	0	0	0
Chase, p	3	1	1	0	4	0
TOTALS	34	3	9	27	8	2

zRan for Early in ninth.

Score by innings:

New York	100	000	010—2
Washington	020	000	001—3

Runs batted in: Chase, Case, Dahlgren, Lewis. Two-base hits: Travis, Gordon. Three-base hits: Chase, Case. Stolen bases: Lewis, Selkirk. Sacrifice: Chase. Double plays: Bloodworth to Pofahl to Wasdell; Bloodworth to Wasdell. Left on bases: New York 12, Washington 9. Bases on balls: Off Chase 10, Breuer 3. Struck out: By Breuer 5, Chase 9. Hit by pitcher: By Chase (Dickey). Wild pitch: Chase. Umpires: Pingras, Summers, Quinn. Time: 2:19. Attendance: 15,000.

BROWNS DOWN CHISOX

CHICAGO, April 27.—(AP)—Jack Kramer pitched the St. Louis Browns to a 6 to 2 victory over the White Sox today, sending the Chicagoans back into the American league cellar.

The Brownie hurler gave up four hits and two runs in the first inning, but was invincible in the pinches thereafter. St. Louis knocked Rookie Vallie Eaves out of the box in the seventh after he had yielded five walks and seven hits, including home runs by George McQuinn and Walter Judnich.

It was the White Sox sixth defeat in eight games. Taft Wright, league-leading hitter, solved Kramer for three hits, boosting his average to .484.

Box score:

ST. LOUIS	AB	R	H	PO	A	E
Strange, ss	5	0	1	3	2	0
Judnich, cf	5	2	1	4	0	0
McQuinn, 1b	5	1	2	7	0	0
Radcliff, rf	4	1	3	4	0	1
Gallagher, lf	4	1	0	3	0	0
Clift, 3b	3	1	1	1	4	0
Heffner, 2b	4	0	2	3	2	1
Swift, c	3	0	0	2	1	0
Kramer, p	4	0	0	0	1	0
TOTALS	37	6	10	27	10	2

CHICAGO	AB	R	H	PO	A	E
Kennedy, 3b	5	0	1	3	1	1
Kuhel, 1b	4	0	0	8	0	0
Kreevich, cf	4	1	2	3	1	0
Solters, lf	4	1	1	5	0	0
Appling, ss	4	0	1	2	2	0
Wright, lf	4	0	3	3	0	0
McNair, 2b	4	0	0	2	5	0
Tresh, c	4	0	1	1	0	0
Eaves, p	2	0	0	0	0	0
Knott, p	1	0	1	0	0	0
zRosenthal	1	0	0	0	0	0
TOTALS	37	2	10	27	8	1

zBatted for Knott in ninth.

St. Louis	010	111	200—6
Chicago	200	000	000—2

Runs batted in: Swift, Heffner, Judnich, McQuinn 2, Kramer, Solters, Wright. Two-base hit: Kennedy. Home runs: Judnich, McQuinn. Stolen base: Kreevich. Double plays: Appling to McNair to Kuhel; Clift to McQuinn. Left on bases: St. Louis 9, Chicago 8. Bases on balls: Off Eaves 5. Struck out: By Kramer 1, Eaves 1. Hits: Off Eaves, 7 in 6 innings; Knott, 3 in 3. Losing pitcher: Eaves. Umpires: Grieve, Ormsby, Basil. Time: 2:14. Attendance 4,500.

INDIANS BEAT TIGERS

DETROIT, April 27.—(AP)—Two home runs by Lou Boudreau, the first of his major league career, gave the Cleveland Indians a 4 to 2 decision over the Detroit Tigers today and boosted the Tribe into undisputed possession of the lead in the American league.

Both were hit off Harold Newhouser, 18-year-old Detroit high school boy, who was making his first big league start. Boudreau also delivered a run-scoring single in the fifth.

Mike Naymick, six-foot eight-inch Cleveland rookie, limited Detroit to seven hits and was credited with the win.

Box score:

CLEVELAND	AB	R	H	PO	A	E
Boudreau, ss	4	2	3	0	4	0
Weatherly, cf	4	0	1	3	1	1
Chapman, rf	4	0	1	5	0	0
Trosky, 1b	4	0	1	12	0	0
Heath, lf	4	0	0	4	0	0
Keltner, 2b	3	2	3	1	2	0
Hemsley, c	3	0	0	1	0	0
Mack, 2b	4	0	0	1	3	0
Naymick, p	3	0	1	0	3	0
Smith, p	0	0	0	0	0	0
Humphries, p	0	0	0	0	0	0
TOTALS	33	4	10	27	13	1

DETROIT	AB	R	H	PO	A	E
McCosky, cf	5	0	2	2	0	0
Campbell, rf	4	1	2	2	0	0
zzzFox	1	0	0	0	0	0
Gehringer, 3b	3	0	0	5	2	0
Greenberg, lf	4	1	1	0	0	0
York, 1b	3	0	0	6	2	0
Higgins, 3b	4	0	0	1	1	0
Bartell, ss	4	0	1	5	2	0
Tebbetts, c	4	0	1	5	1	1
zSullivan	1	0	0	0	0	0
Newhouser, p	1	0	0	1	3	0
zzAverill	1	0	1	0	0	0
zzzzMetha	0	0	0	0	0	0
TOTALS	33	2	7	27	11	1

zBatted for Tebbetts in ninth.
zzBatted for Newhouser in ninth.
zzzBatted for Campbell in ninth.
zzzzRan for Gehringer in ninth.

Score by innings:

Cleveland	100	010	011—4
Detroit	100	001	000—2

Runs batted in: Boudreau 3, Greenberg, Bartell. Two-base hits: Greenberg. Home runs: Boudreau 2. [illegible] Keltner, Hemsley. Double play: York to Bartell to Gehringer to York. Left on bases: Cleveland [illegible], Detroit [illegible]. Bases on balls: Off Naymick [illegible]. Struck out: By Naymick [illegible]. Hits: Off Naymick [illegible]. Passed ball: Tebbetts. Winning pitcher: Naymick. Umpires: [illegible]. Time: 2:13. Attendance 20,131.

A'S WALLOP RED SOX

PHILADELPHIA, April 27.—(AP)—Sam Chapman's home run with the bases full climaxed a seven-run, seventh-inning uprising and clinched an 8 to 3 victory for the Athletics over the Boston Red Sox in their series opener before a crowd of 8,400 today.

Held well in check by Jim Bagby except for Al Rubeling's home run in the fifth, the Athletics finally pounded the Red Sox twirler out of the box in the seventh.

Chapman's homer scored Frank Hayes, Dee Miles and Chubby Dean to overcome Boston's 3-2 lead at that point.

Johnny Babich was the winning pitcher, gaining his second victory of the season over the Red Sox.

Box score:

BOSTON	AB	R	H	PO	A	E
Finney, rf	5	0	2	2	0	0
Cramer, cf	5	1	2	1	0	0
Williams, lf	4	0	0	1	0	0
Foxx, 1b	3	1	1	13	1	0
Cronin, ss	2	0	0	2	3	0
Doerr, 2b	4	0	1	0	3	1
Tabor, 3b	4	0	1	2	2	0
Desautels, c	4	0	0	8	0	0
Bagby, p	3	1	0	0	1	0
Heving, p	0	0	0	0	0	0
Ostermueller, p	0	0	0	0	0	0
Rich, p	0	0	0	0	0	0
xNonnenkamp	1	0	0	0	0	0
TOTALS	35	3	7	24	10	1

xBatted for Rich in ninth.

PHILADELPHIA	AB	R	H	PO	A	E
Chapman, cf	4	1	1	6	0	0
Moses, rf	4	1	2	1	0	0
McCoy, 2b	4	0	1	1	4	0
Johnson, lf	3	1	0	2	0	0
Siebert, 1b	3	0	[illegible]	7	1	0
Hayes, c	4	1	2	8	0	0
Rubeling, 3b	4	1	1	0	2	0
Lillard, ss	2	0	0	1	2	1
zMiles	1	1	1	0	0	0
Brancato, ss	1	1	1	0	0	0
Babich, p	2	0	0	1	0	0
zzDean	0	0	0	0	0	0
Heusser, p	1	0	0	0	0	0
TOTALS	33	8	[illegible]	27	9	1

zBatted for Lillard in seventh.
zzBatted for Babich in seventh.

Score by innings:

Boston	210	000	000—3
Philadelphia	000	010	70x—8

Runs batted in: Foxx, Doerr, Williams, Rubeling, Miles, Chapman 4, Hayes. Two-base hits: Foxx, Tabor, Moses, McCoy, Miles. Three-base hits: Moses. Home runs: Rubeling, Chapman. Double play: Foxx to Cronin to Foxx. Left on bases: Philadelphia 5, Boston 8. Bases on balls: Off Babich 1, Bagby 2, Heving 1, Heusser 2, Ostermueller 1. Struck out: By Bagby 5, Babich 3, Heusser 1. Hits: Off Babich 7 in 7 innings; Heusser, 0 in 2; Bagby, 5 in 6 1-3; Heving, 1 in 0; Ostermueller, 2 in 1-3; Rich, 1 in 1 1-3. Winning pitcher: Babich. Losing pitcher: Bagby. Umpires: Rue, Hubbard, Rommel, Moriarty. Time: 2:05. Attendance 8,400.

FORMER STAR PITCHER UMPIRING IN LEAGUE

GREENVILLE, Miss., April 27.—(AP)—Sam Gray, who is umpiring his first season in the Cotton States league, is a former Philadelphia Athletics star pitcher.

When Gray first went to the majors from the Texas league he won 12 straight games. His pitching was cut short that season when he was hit by a pitched ball.

Last season Gray managed the Welch, W. Va., club of the Mountain State league.

A new "flying wing" type of airplane is now being constructed. The ship will have two engines, one a "pusher," the other a "puller." Movable surfaces along the edge of the wings are used for maneuvering the plane in flight.

RUPPENTHAL BACK IN MAIN EVENT

Duke Ruppenthal, Milwaukee flash shown above, returns to the Monroe Wrestling arena Tuesday night in a main event match with Chin Lee, a Chinaman.

Ruppenthal And Chin Lee Meet In Mat Main Event

Kallio Signs Bob Castle And Bob Arthur In Semi-Final Of Tuesday Card

Promoter Gus Kallio has signed Duke Ruppenthal of Milwaukee and Chin Lee, a Chinaman from San Francisco, for his main event Tuesday night. Bob Castle of Kansas City and a newcomer, Bob Arthur, self-styled "Irish Hurricane," will meet in the semi-final.

The "Irish Hurricane" says that he is stronger than any man his weight and that he will give $25, good old simoleons, to any wrestler who is in Monroe or will appear here for the duration of his stay and is a recognized junior light-heavyweight, who can duplicate or beat the test of strength shown by Arthur.

"The Duke" is well known to Monroe grappling fans and is meeting a tough customer in Chin Lee. Both are out after the champ, Rex Mobley, and will battle with blood in their eyes to determine the winner of a shot at the title.

Chin Lee whipped Sailor Tex Watkins in his last week's appearance in two straight falls. "Tex" was disqualified by the referee, Butch Martin, for unnecessary roughness in the first fall, and the Chinaman made short work of him in the second.

Bob Castle lost a close one to the Duke last week and will be out for another shot at him, if he wins from Bob Arthur. Arthur hails from Miami, Fla., and is already in Monroe training for his melee next Tuesday night.

Promoter Kallio announced that he was trying to secure other top-notch wrestlers to appear here and that if he succeeded, an elimination tournament would be held to determine an opponent for Mobley at some future date.

This week's show should be a humdinger with Chin Lee announcing that he liked the going tough and the Duke able to take care of himself in any style. The semi-windup should [illegible] the fans that like to see the going scientific a thrill a minute. Bob Arthur's style is not known, but his moniker suggests speed to him and a speedy guy usually likes to wrestle scientifically.

Kallio announced a new price schedule with the ringside seats selling for 65 cents and general admission 40 cents. Students will be admitted for 25 cents with the first 25 there admitted free.

UP THE CREEK WINS HANDICAP

Mrs. Mars' Thoroughbred Cops Clarks Feature At Churchill Downs

LOUISVILLE, Ky., April 27.—(AP)—Mrs. Ethel V. Mars' Up The Creek today captured the [illegible] running of the Clark handicap [illegible] Churchill Downs [illegible] the Kentucky Derby.

There were reports that [illegible] eligibles for next Saturday's [illegible] would [illegible] the post.

A crowd of nearly [illegible] ideal weather and a fast track saw Mrs. Louise J. Hoskman's [illegible] Arrow, last year's winner, [illegible] the $2,500 added [illegible] Marie Evans' Shot Put was third.

In winning the mile and one-sixteenth Clark in 1:46, Up The Creek returned $3.60 to the mutuels for each $2 win ticket. Technician, the favorite, was soundly beaten.

The co-feature, a six furlong dash that attracted six derby candidates as eligibles, found Tough Hombre redeeming himself as a [illegible] among the Milky Way Farm's five derby threats.

[illegible] Trainer [illegible] had decided on [illegible] the stable's choice to start in the [illegible] and Chatted, Gold Tenth and Valdina, along with Tough Hombre were counted out of the field of probable starters.

The list of derby probables was thinned further with Trainer "Sunny Jim" Fitzsimmons' announcement in New York that Fenelon had developed a cough and would not start and that Asp was believed to be out of the running for the same reason.

Among other eligibles here, three were listed as likely out of the starting field: Alhalon, down with a throat ailment; Gino Thor, bothered with a fever in his right fore ankle; Nightland, which failed to round into shape after wrenching an ankle, and Star Chance, Potranco and Designer, True Star and Predicate.

Potranco finished second to Tough [illegible]

Tip This Hat to Summer!

HOPKINS

Soft Straws

● Greet the heat with a cool new Hopkins Straw . . . and you're set for the season! Distinctive styling and flawless workmanship make Hopkins the choice of smart men.

$1.95 to $5

Charge it the Fink way. Pay Weekly or Semi-Monthly. There's no extra charge either way.

FINK

The Tailor

331 DeSiard

LOOK for this SIGN and This Bottle

7up

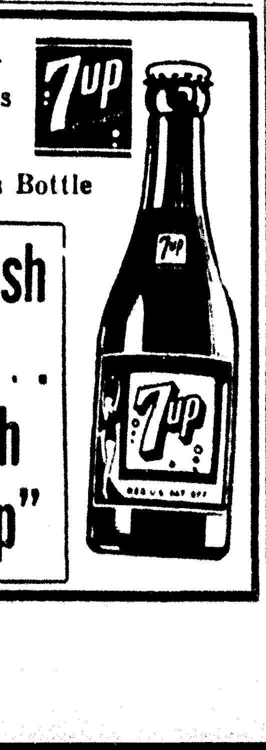

"Fresh up . . . with 7 up"

TAKE THE WILT OUT OF WORK!

Just the thought of our

KULAS

is Cooling!

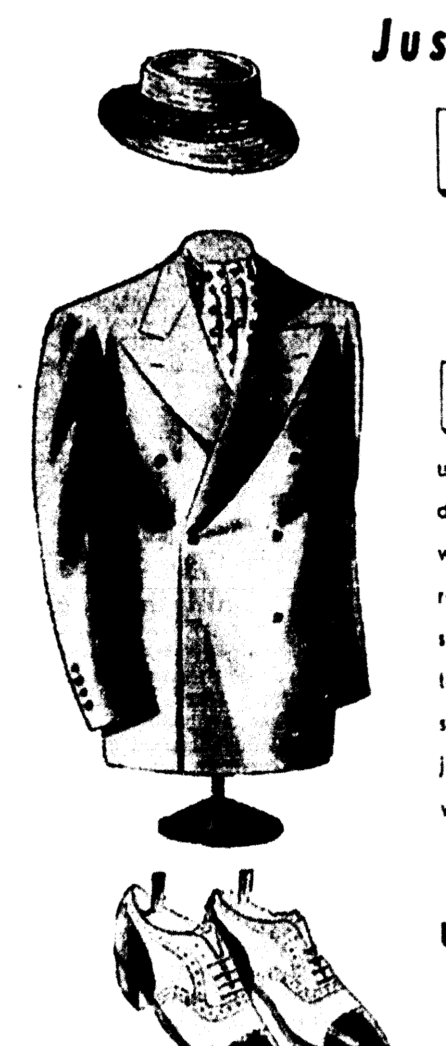

MOST of us can't afford to let the heat slow us up : : : none of us can afford to let our appearance down. There's no chance for either when you're wearing a Kula : : : they are twice as cool as your regular suits! Don't confuse Kulas with ordinary summer suits! These pure tropical worsteds are tailored in Rochester by Michaels-Stern with the same skill for which their Value-First clothes are so justly famous . . . your final assurance that Kulas will keep you looking as fresh as you feel.

TAILORED IN ROCHESTER by MICHAELS-STERN

$27.50 With 2 Pairs Pants

Charge It the Fink Way! Pay weekly or semi-monthly! There's no charge either way.

FINK the tailor

331 DeSiard Street

SKIPPER

Styled by WILSON BROTHERS

Take Life Easy in a

SKIPPER ensemble

$4.45 Complete

Three-piece Skipper ensemble that will answer your leisurewear requirements. Crew-neck pullover, cool in-and-outer jacket and harmonizing slacks. Wear them separately or as a perfectly mated set. Haze Green or Pecan Tan.

Charge it the Fink way. Pay Weekly or Semi-Monthly—There's no extra charge either way.

FINK the tailor

331 DeSiard

PAGE TEN

SCOUT LEADERS ... Institute At Ki-Ro-Li In May

... Scout ... executive, an-... which is being held at ... area camp for the first ... years, will have two ... one for trainers in troop ... the other for camp directors, Black said.

National and regional officers from New York and Memphis will conduct the institute, which is expected to draw a large number of scout leaders from both states in this region.

The faculty for the course includes Wes H. Klusman of New York, assistant national director of camping; Glen R. Nordyke, Memphis, deputy regional executive; George Simpson, Memphis, special deputy regional executive; Harley E. Erb, Memphis, regional executive, and local scout executives.

Wes H. Klusman, New York, assistant national director of camping and activities for the Boy Scouts of America, who will head the faculty of the regional camping institute to be held at Camp Ki-Ro-Li for three days beginning May 3.

The trainers in the troop camping course will be held for training committee members, camping committee members, troop camping course faculty, commissioners, key scoutmasters and scout executives.

The camp directors' course is designed for camp directors, camp staffs, scout executives and field executives.

Certificates will be received by those attending the institute, Mr. Black said. The camp directors' course certificates may be used for application for a camp director's commission, and those completing the troop camping course will be qualified as instructors.

The fundamental objectives of the institute, Mr. Black explained, are to create and maintain such camp conditions that troop leaders and their scouts will eagerly seek to participate in camp experiences; to administer the camp so that good character and citizenship are the outcomes; to bring youth valuable experiences and practices; to aid scouts in finding pleasure in mastering outdoor skills and activities and to plan and conduct the camp in a way that parents will have confidence in its program and leadership.

STARVED FOR SAFETY

Baby puffins, birds of the far north, are deserted by their parents to starve them enough to permit their safe descent from their home on high cliffs. If allowed to make their descent in a fat, normal condition, they would crash on the rocks below, being unable to check their weight with their small wings.

Pause... Refresh

5¢

COCA-COLA BOTTLING COMPANY

MONROE, LA. PHONE 184

KENNON SEEKS APPEALS POST

Minden District Attorney To Make Race Next September

MINDEN, April 27.—(Special)—Robert F. Kennon, for the past 10 years district attorney for the Twenty-sixth judicial district, has announced that he will be a candidate for the office of judge of the court of appeal in the September 10, 1940, primary. The district is composed of the parishes of Bossier, Webster, Claiborne, Bienville, Lincoln, Union, Jackson, Caldwell, Winn and Grant.

Fourteen years ago Mr. Kennon gained nation-wide fame when he was chosen mayor of the city of Minden, being at the time only 23 years of age—the youngest man ever elected to that position in Louisiana, and perhaps one of the youngest in the United States. The Louisiana Municipal association elected him vice-president in 1927.

After serving his term as mayor, during which he made a splendid record, establishing a city court, and instituting a modern fire alarm system and equipment, as well as reestablishing the city on a sound financial basis, he declined to run for reelection and offered himself as a candidate for district attorney in 1930. He carried the two parishes of his district by a majority of almost two to one.

With an unusual record of law enforcement, including successful prosecution of various gambling establishments, and having served as vice-president of the Louisiana District Attorneys' association, he was reelected district attorney in 1936 without opposition.

Mr. Kennon has waged unrelentless war on gambling, having had the court to padlock a well known club in Bossier parish in 1938. In every case of this kind that he has brought there have been one or more convictions, in most of them there being pleas of guilty. He also successfully prosecuted a "bookie" case.

He is a member of the American Bar association and the Louisiana State Bar association, which has recognized him by inviting him to appear on its convention programs. At the April, 1938, convention, he and Justice Odom of the supreme court were the principal speakers on the banquet program.

He has been a member of the Minden Lions club since 1926 and served a year as president of this community service club.

While at the state university he served as president of the Young Men's Christian association. He is an active member and officer in his church. As president in 1935 of the laymen's association of his church, he

ROBERT KENNON

led the men throughout north Louisiana in a constructive program.

Mr. Kennon has been active in other civic and fraternal organizations, including the Masonic order. He is one of the youngest men ever to be selected as grand master of Masons in the state of Louisiana. While grand master he spoke at the United States conference of state grand masters at Washington, D. C., and from there was invited to the Massachusetts lodge at Boston, where he delivered the principal address at a state-wide meeting.

He has been much in demand as a speaker and has spoken on occasions in every parish of north Louisiana at high school commencements, chamber of commerce meetings, Lion, Rotary and Kiwanis luncheons, Ladies' Department club meetings, college chapel assemblies, state conventions and other meetings of various organizations and groups. He has been said to be able to call more people by name than any man in Louisiana and there are few who are not willing to concede in advance that Robert F. Kennon will be the next judge of the court of appeal and that he will go higher in his career on the bench and in public service.

And remarkable as was this Minden citizen's success in his first political efforts, it was not less so, perhaps, than his record in college—a record, which, by the way, may explain his unusual achievements. After being graduated from the Minden High school in 1919 young Kennon entered L. S. U., winning honors in scholastic, athletic and military departments. In his first year at the university he won the freshman medal and also the alumni medal for the best scholastic record in school for the year. In 1923 he was captain of company A, which captured the loving cup for the best drilled company in the university military department. He was a member of the honor council and was on the staff of the Revielle, college publication, at the same time. At tennis, he won the open and fraternity championship in 1923, and was on the varsity team in 1924. He played on the varsity football squad in 1922-... ...tter at center. He ... the Pan-Hellenic ...ter-fraternity or-... vice-president in ... a member of ... team, where he ... At the university he was a ... of the Scabbard and Blade, national military fraternity; Mu Sigma Rho, honorary scholastic fraternity; Tau Kappa Alpha national debating fraternity; Phi Pi, national honorary law fraternity, and Theta Theta, social fraternity.

He is the son of Mr. and Mrs. Floyd Kennon of Minden. In 1931 he was married to Miss Eugenia Sentell, daughter of the late N. W. Sentell of Plain Dealing, and niece of John M. Sentell, former president of the Caddo parish police jury. Mrs. Kennon is a graduate of Louisiana Tech at Ruston. They have one son, Robert Floyd Kennon, Jr.

SPUDS COME INTO OWN

LONDON—(AP)—Although virtually every family in England has been eating potatoes every day for at least two centuries, the British potato marketing board has just discovered that a lot of people don't know how they should be cooked.

So the government stationery office has published a recipe book describing 80 different ways of preparing potatoes for the table. "Soups, salads, savouries and even cakes are included," the stationery office proudly announced.

TOOTS OUT A TUNE

LARAMIE, Wyo.—(AP)—A locomotive engineer who never has played any musical instrument and doesn't "know one note from another," has just completed his first song composition. Entitled "Will They Sing the Songs of Dixie Way Up There?" it has brought favorable comment from critics and a thousand copies have been published. The engineer is George Wall of the Cheyenne-Laramie run.

The newest method of transmitting messages from observation planes to headquarters is through the use of radio facsimile machines, which reproduce anything from handwriting to maps.

HEALTH PROGRAM STARTS TUESDAY

Dr. Williams To Present Institute At Lake Providence School

LAKE PROVIDENCE, La., April 27.—(Special)—The East Carroll Parish Health unit, headed by Dr. F. A. Williams, will conduct a three-day health institute at Lake Providence High school auditorium beginning Tuesday.

The program, Dr. Williams said, is designed to better acquaint residents of East Carroll parish with the parish health unit and the type of work it does.

"It makes little difference," said the doctor, "if a life is lost by violation of a criminal law, or by a communicable disease—the community has needlessly lost a life. It is the constitutional right of every person to expect reasonable protection of his life against seen or unseen enemies."

The program Tuesday will include two movies, one on communicable diseases, the other on general sanitation, with discussion of the two by Dr. R. O. Green of Rayville and Mr. A. B. Berth of Natchitoches. The program will begin at 7:30 p.m.

Movies on the infant and pre-school child and school hygiene are scheduled for 1:30 p.m. Wednesday, and at 7:30 p.m. motion pictures will be shown on tuberculosis and venereal disease control. Taking part in the day's discussion will be Dr. N. P. Liles, of Bastrop, Ed Shaw of Bastrop, Dr. Russell H. Frost of Monroe and Dr. L. R. Centanni of St. Joseph.

The Friday program beginning at 1:30 p.m., will be for women only, and will feature movies on adult hygiene and maternity service, with a discussion by Dr. David Brown of Ferriday and a demonstration by Mrs. Lois T. Grey, public health nurse from New Orleans.

CADEVILLE CLUB ELECTS

The Cadeville Home Demonstration club met at the home of Mrs. Ralph Haynes Tuesday, April 23.

Two new officers were elected. Mrs. Ralph Haynes, poultry leader; Miss Ola Golson, vice-president.

Mrs. Jewel McQuiller discussed the level of living and a reading was given by Mrs. Ed Leckie, Mrs. Edgar Hamilton, and Mrs. Ralph Haynes.

The committee elected for the Garden show was Mrs. Antoinette Sturdivant, Mrs. Leland Coats, Mrs. Lizzie Golson, Mrs. Edgar Hamilton.

POSTOFFICE RAZED

GRAYSON, La., April 25.—(Special)—The old postoffice building has been torn down and the postmaster, T. W. Hendrix, is having a new postoffice building erected on the same site. Until the completion of the building, the business of the local postoffice is being conducted in the C. C. Roark mercantile building.

Plans have been completed for a new transport plane to operate in the substratosphere at a speed of 300 miles an hour. The planes will carry 30 passengers in supercharged cabins for 1,500 miles.

OWN YOUR own HOME

Build or Repair Your Home NOW!

We have ample funds to help you finance your home —If you want a sound and practical home loan plan then see us soon.

FIRST FEDERAL Savings & Loan Association

OF MONROE

128 South Grand St. Phone 564

You want your money's worth - you want

"THE LONGEST OF THE LOT"

-the very longest of all lowest-priced cars!

80% Automatic... Only 20% Driver Effort!

NEW EXCLUSIVE VACUUM-POWER SHIFT

With Chevrolet's Exclusive Vacuum-Power Shift the driver has only to move the short steering-column lever; the vacuum cylinder (fastened to transmission housing) supplies the effort required to move the gears.

And Chevrolet for '40

—181 inches long from front of grille to rear of body—out-measures all other lowest-priced cars!

$659

MASTER 85 BUSINESS COUPE

Other models slightly higher

All models priced at Flint, Michigan. Transportation based on rail rates, state and local taxes (if any), optional equipment and accessories—extra. Prices subject to change without notice.

Size means comfort. . . . Size means luxury of appearance and of ride. . . . Size means value. . . . And *size supremacy* in the field of lowest-priced motor cars belongs to Chevrolet for '40!

It's *the longest of all lowest-priced cars*—measuring 181 streamlined inches from the front of its sparkling "Royal Clipper" grille to the rear of its torpedo-tailored Fisher Body!

It also *out-weighs all other lowest-priced cars.* And, of course, *this extra weight means extra worth in all ways*, particularly when combined, as it is in Chevrolet, with the greatest all-round economy in the field!

Get your money's worth this spring. . . . Get the biggest selling car in America—Chevrolet for '40. . . . Be good to yourself, and eye it—try it—buy it—*today!*

"CHEVROLET'S FIRST AGAIN!" LEADER IN SALES . . . 8 OUT OF THE LAST 9 YEARS

Lee-Rogers Chevrolet Company, Inc.

223 WALNUT ST. PHONE 2344

New Beauty.. New Convenience!

1940 Servel Electrolux

OPERATES ON GAS . . . BOTTLED GAS . . . OR KEROSENE

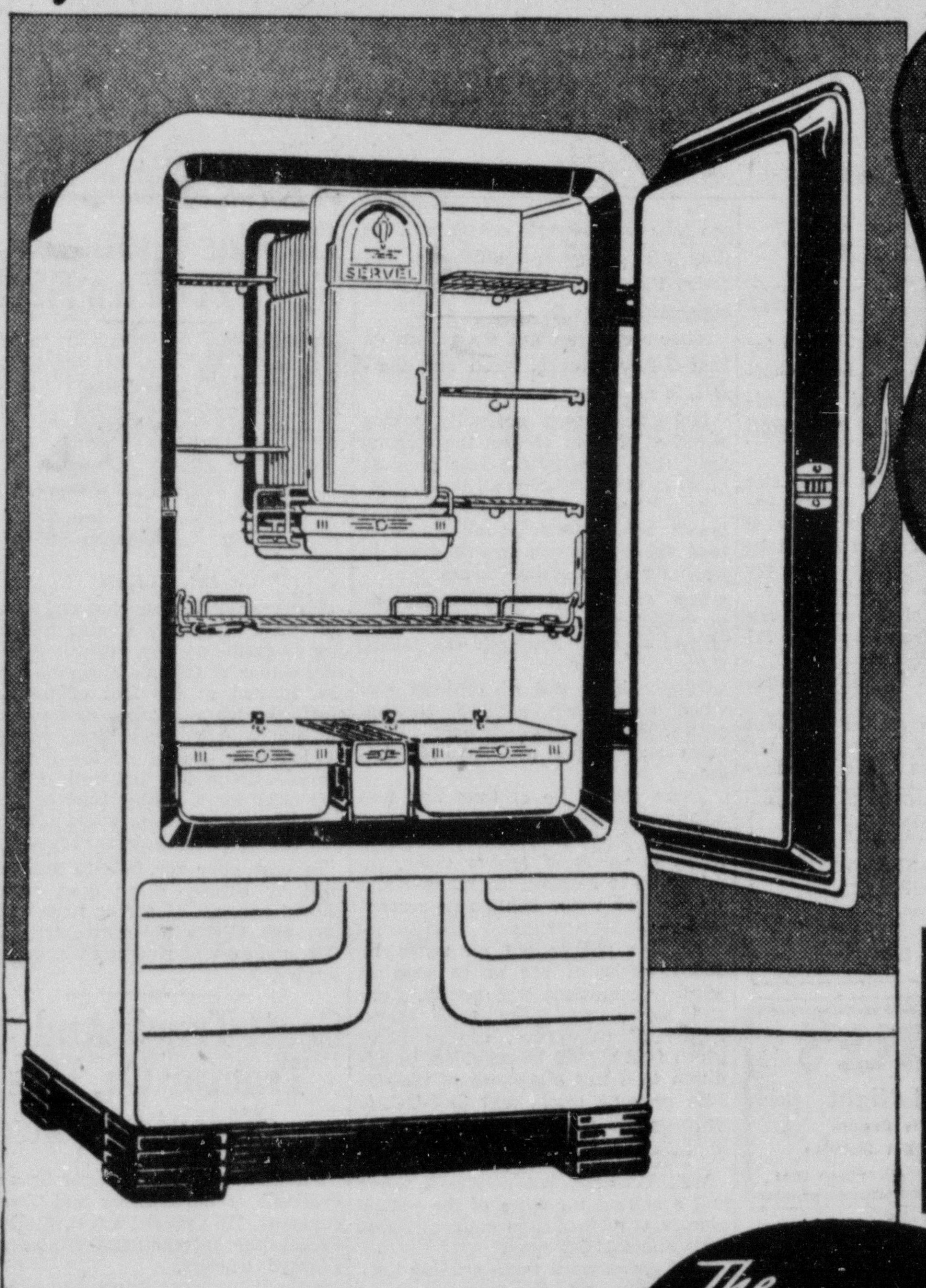

YES..AND BESIDES, YOU GET THE SILENCE AND SAVINGS OF THE ONLY FREEZING SYSTEM THAT HAS NO MOVING PARTS!

HERE'S GREAT NEWS for anyone about to buy his first automatic refrigerator—or replace his present one! The 1940 Servel Electrolux brings you the operating advantages of the only freezing system in which a tiny gas flame does all the work—*plus* new, important features in convenience and adaptability. The new 1940 Gas Refrigerator lets you store *what you want—where you want it.* Lets you keep food *as you like it!*

OPERATES FOR AS LOW AS . . . . 1c Per Day

NO OTHER REFRIGERATOR GIVES YOU ALL THESE ADVANTAGES

• Modern Convenience and Beauty • Permanent Silence • No Moving Parts to Wear • Continued Low Operating Cost • More Years of Service • Fullest Food Protection • Plenty of Ice Cubes • Savings that Pay for It

The SERVEL ELECTROLUX Gas Refrigerator

Come in Today for a Demonstration—See for Yourself

You Can Own a Genuine Servel for as Little as $1.25 Per Week

You Can Purchase a Genuine Servel at Any of These Dealers—

E. R. KIPER HARDWARE CO. MONROE, LA.

CHAS. SNYDER, Inc. BASTROP, LA.

WEST CARROLL HARDWARE CO. OAK GROVE, LA.

STEWART OWEN & CO. TALLULAH, LA.

CLARK CHILDS BUTANE GAS CORP. ST. JOSEPH, LA.

PASTERNACK'S FERRIDAY, LA.

GENERAL GAS CORP. FERRIDAY, LA.

303 SERVICE STATION WINNSBORO, LA.

A. T. OWEN HARDWARE CO. RAYVILLE, LA.

McDONALD'S ESSO SERVICE STATION JONESBORO, LA.

—DISTRIBUTED BY—

UNITED ELECTRIC SERVICE Inc.

308 NORTH THIRD Monroe, La. PHONE 365

GAMES PLAYED IN BOWLING LEAGUES

Firemen And Delta Air Liners Among Winners During Week

CITY 10 PIN LEAGUE

Team	Won	Lost	Pct
Johns Manville	5	1	[illegible]
Mills Vaughan	5	1	[illegible]
Montgomery Ward	4	2	[illegible]
Dr. Sugar	2	4	[illegible]
Coca Cola	2	4	[illegible]
The Lobby	2	4	[illegible]
City Firemen	2	4	[illegible]
Sears Roebuck	0	3	[illegible]

Schedule For This Week
City 10 Pin League

Monday: Coca Cola vs. Mills Vaughan.

Tuesday: The Lobby vs. Deltas.

Wednesday: Johns Manville vs. Montgomery Ward.

Thursday: City Firemen vs. Sears Roebuck.

The postponed games between Johns Manville and Sears Roebuck will be played this week, date to be announced later.

Business Men's League

Monday: Slagle-Johnson Lumber company vs. Sentwich Neon Sign company.

Tuesday: Delta Air Lines vs. Brown Paper mill.

The City Firemen won two and lost one game to the Montgomery Ward bowlers in a series last Thursday night. Flacey was high for the firemen with 149 for a single game. Reddy was high for the series with 360 pins. Kemp was high in the series for Montgomery Ward but Tennon was high for the single game with 149.

Summary of City Firemen-Montgomery Ward:

City Firemen	1	2	3	Total
Rodriquez	133	117	116	366
Hunicutt	94	81	65	240
Paharo	72	92	125	289
Flacey	149	116	73	338
Jones	90	119	126	335
Handicap	6	6	6	18
Total	538	525	501	1,581

Montgomery Ward	1	2	3	Total
Tennon	110	149	92	332
Kemp	108	145	124	377
Campbell	107	119	78	304
Marshall	97	110	75	282
Felkner	93	106	105	304
Total	515	629	464	1,658

The Business Men's league started their bowling season Wednesday night with the Delta Air Lines pin smashers taking all three games from the Brown Paper mill bowlers. Cooper was high for a single game for the Air Liners with Wharton high for the series with a three-game total of 411. Dennison and Whitfield were high for the losers with 122 pins each. Wilson was high for the series however, with 327.

Summaries follow:

Delta Liners	1	2	3	Total
Cooper	112	164	110	386
Wilkerson	108	113	98	319
Boyce	105	145	107	357
Wharton	144	149	118	411
Stamets	100	98	125	323
Total	569	669	553	1,791

Brown Paper	1	2	3	Total
Holt	101	91	105	297
Dennison	109	70	122	298
Wilson	114	96	117	327
Bagwell	88	109	76	273
Whitfield	99	102	122	323
Total	511	468	542	1,521

An exhibition match was played Friday night between two teams from the Delta Air Lines. The Keglers, composed of Stamets, Weeks, Modes, Boyce and Cooper, won two games and lost one to the Pin Bowlers, composed of Elliot, Wilkerson, Parker, Saxton and Wharton. Boyce was high for the game and series for the Keglers with 154 and 421 for the series. Parker was high for the series for the losing team with 398 and Wharton was high for the single game with 127 pins.

OUACHITA RELAY TEAM IS WINNER

(Continued from Eighth Page)

the 100-yard dash in 10.2 seconds and took the 220 in 22.4.

Charles Petty of Baton Rouge heaved the javelin 187 feet 3 inches to beat Don Zimmerman's old mark of 180 feet 3⅞ inches, set in 1929 for Lake Charles.

Eugene Morgan of Vinton and Stiles of Spring Hill set the other new Class A records. Morgan did the 440-yard run in 50 seconds, and Stiles stepped the mile in 2:00.3.

In Class B, Billy Hudson of Plain Dealing established a new 440-mark of 50.2 and Paul Ricaud of Morcauville did the mile in 4:49.4 record time.

Stiles gained another first place by displaying a tremendous "kick" to beat out Charlie Glueck, Jesuit High, in the mile.

Stanley Johnston of Warren Easton provided a surprise by defeating Silcer Harris in the high jump with a leap of five feet 10 inches. Charles Montgomery of Baton Rouge furnished another with an even 12 feet in the pole vault to top Mike Scanlon of Warren Easton and O. J. Key of Jesuit.

Livingston teamed with Warren of Byrd with two first places in the high and low hurdles to account with him for 20 of their team's 25 points.

He won the 120-yard high hurdles in 16.3 and negotiated the 220 low hurdles in 26.1.

Ouachita High of Monroe captured the mile relay in 3:32.8, with Fair Park of Shreveport second; Baton Rouge third, and Istrouma fourth. York, Young, Sievers and Brown ran for Ouachita.

Key, Robichaux, Glueck and Barocco won the football shuttle relay for Jesuit High.

Other Class A winners were Bankston of Istrouma in the shot put, at 50 feet 6⅛ inches; Wilkin of Jesuit in the discus, 132 feet 5 inches; Harris of Baton Rouge in the broad jump, 21 feet 4⅞ inches, and Vanderhaegen, Fortier High, hop, step and jump, 41 feet 9⅜ inches.

The wheelbarrow was invented by Thomas Jefferson.

BONURA RETURNS TO WASHINGTON SOLONS

NEW YORK, April 27.—(AP)—Henry John (Zeke) Bonura, the big banana man from New Orleans who is either a comedian or a hero to the fans wherever he plays baseball, is going back to Washington where he may be appreciated.

In six major league seasons Zeke has hit at a .313 clip, belted 112 home runs and made every manager he has played for tear his hair at Bonura's weird fielding and his salary demands. He was a great favorite with the fans in Chicago, where he played for the Chicago White Sox but finally was traded to the Senators for Joe Kuhel, a much more agile fielder.

Washington kept him one year, then when the New York Giants were in the market for a first sacker last spring sold him for about $25,000 which included two players.

Manager Bill Terry of the Giants got about all he could out of him. Zeke held out this spring after getting a big salary cut. Bill decided to depend entirely upon Babe Young and Johnny McCarthy this season. He made unsuccessful efforts to trade Bonura to various clubs and finally completed a deal yesterday with Clark Griffith of Washington.

The Giants received an unannounced amount of cash—the best guess is about $10,000 plus Rene Monteagudo, left handed Cuban pitcher who will be farmed out to Jersey City. The Senators got Zeke's hitting power back, and a neat profit on the deal.

M'GUIRE PLAYERS IN FIRST ROUND

Play Practically Completed In Championship Golf Openers

Fifteen matches have been completed in the first round of the McGuire Golf club championship play, it was announced Saturday by Jim McKenzie, McGuire pro.

Results of the first round matches played so far follow:

Sheriff Grant defeated Charles Wilds, 4 and 2; Pete Menefee defeated Herbert Steed, 2 and 1; Cramer Haas defeated R. D. Kellogg, 5 and 3; Vance Rhodes defeated Joe Washburn, 4 and 2; Kenneth Hall won from J. C. Jordan by default; F. V. Allison won from Jim Ewing by default; H. K. Touchstone defeated J. C. Liner, 2 and 1; Ford Hines defeated T. Jobe, 7 and 6;

Ben Downing defeated M. C. McDonald, 1 up in 20 holes; R. B. Henry defeated Fred Millsaps, 6 and 4; Jack Rogers defeated Doc Bennet, 5 and 3; Harold Woods defeated S. M. McReynolds, 7 and 5; Ed Shaver defeated H. A. McDonald, 2 and 1; Ivy McDonald won from Dr. D. A. Strickland by default, Wesley Shafto defeated Fay Alleman, 5 and 4.

Only one more match remains to be played in the first round. Second round matches will start Monday, McKenzie said.

SPORTS ROUNDUP

By Eddie Brietz

NEW YORK, April 27.—(AP)—Tony Galento will ask Harry Mendel, the bike racing king (and the late Joe Jacobs' closest pal) to handle him in the Max Baer fight May 24 . . . Boston is going to pitch another tea party—this one for old man Mose Grove, June 8. . . . Price on Bimelech is apt to be 1-2 or shorter on Derby day. . . . Leo Durocher's sympathy for the Flatbushers might take a slump if the bugs over there ever find out he lives in a hotel on this side of the river.

FAIR PLAY DEPT.

We don't think it's cricket to let Dr. Robert Hutchins take the rap for all that's deemphasizing at U. of Chicago. . . . The academics out there started the ball rolling back in 1900. . . . The Green Bay (Wis.) Press-Gazette reported this week in its "40 Years Ago" column: "Chicago university professors have been called for a discussion of the question, 'Resolved, that the present interest of interest in athletics at the university is undesirable.' "

EYE, EYE, SIR!

Two of the greatest football players ever to come out of the Rocky Mountains—Earl (Dutch) Clark of Colorado college and Byron (Whizzer) White of U. of Colorado—wore glasses off the field . . . which prompts H. Lee Pace of Colorado Springs to tune up his lyre and sing:

"Glasses in classes are common
Of students wherever you go;
Could class in glasses be something
Peculiar to Colorado-o?"

TODAY'S GUEST STAR

Herbert Allen, New York Post: "Dropped from the schedules of New York U., Columbia, Lafayette and Polytechnic institute, Brooklyn college wrestlers have little left to wrestle with except temptation."

SPORTS COCKTAIL

Hector McVeigh, 19-year-old Hollywood golf pro who hits 'em almost as far as Sammy Snead, has copped the pro job at the million-dollar Breezy Point, Minn., resort. . . . The Little Rock (Ark.) High school track team has won 78 consecutive meets, including 14 state championships. . . . Maurice "The Angel" Tillett has appeared in Buffalo four times this season and the smallest crowd he drew was 5,624. . . . Henry Armstrong wants it known that he's no one fighter who'll not open up. . . . John Law, old Notre Dame star and later football coach at Sing Sing, has been transferred to the state medium security prison at Wallkill, N. Y., as physical training instructor.

HOT SHOTS

Every member of the Grassy Lick, W. Va., baseball team is named Hott. . . . And there's an extra Hott left over to do the umpiring. . . . They're brothers or cousins and they live in the same locality.

KIDS TO WATCH

Tennis—Seventeen-year-old Tom Brown of San Francisco who'll cause much more than a stir next year or so.

Golf—Louise Suggs, 16, of Atlanta. . . . Hits the ball a lot for piece and needs only tournament experience.

TWILIGHT LEAGUE OPENS THURSDAY

Schedule For Season Announced By Oldest Softball Circuit

The 1940 season of the Twilight league, oldest softball league in Monroe, will open May 2. The first round will end on July 30.

The teams will use diamonds at Y's park, United Gas park, and Plum street.

The league will be composed of the following teams: Hunt & Whitaker Bees, Columbus Social club, Knights of Columbus, Southern Bell, United Gas and Hudnall Oilers.

The schedule follows:

May 2, May 21, June 6, June 25, July 16: Hunt & Whitaker Bees vs. Columbus Social club, Y's park; K. of C. vs. Southern Bell, Plum street; United Gas vs. Hudnall Oilers, United Gas park.

May 7, May 23, June 11, June 27, July 18: Hudnall Oilers vs. K. of C., Y's park; Southern Bell vs. Hunt & Whitaker Bees, United Gas park; Columbus Social club vs. United Gas, Plum street.

May 9, May 28, June 13, July 2, July 23: K. of C. vs. United Gas, United Gas park; Hunt & Whitaker Bees vs. Hudnall Oilers, Plum street; Columbus Social club vs. Southern Bell, Y's park.

May 14, May 30, June 18, July 9, July 25: Columbus Social club vs. K. of C., United Gas park; Hudnall Oilers vs. Southern Bell, Plum street; United Gas vs. Hunt & Whitaker Bees, Y's park.

May 16, June 4, June 20, July 11, July 30: Hunt & Whitaker Bees vs. K. of C., Y's park; Columbus Social club vs. Hudnall Oilers, Plum street; Southern Bell vs. United Gas, United Gas Park.

The first named team is the home team on first, third and fifth rounds. The second named team is home team on second and fourth rounds.

MONROE BEATEN BY GREENVILLE

(Continued from Eighth Page)

Neuman went out short to first to retire the side.

Greenville scored again in the eighth when Reese, the first man up, was safe on an error by Fisher, was sacrificed to second by Walker, and scored on Didier's single.

Monroe threatened in the ninth, when they got a man around to third, only to have Pettegrew, who was hitting for Maxfield, hit a high pop-up to Didier in front of the plate. Taitt walked to put a man on first with none away and Eagar went in to run for him. Fisher was out, pitcher to first, Eagar going to second. Schang popped to first, and Hackney, who had relieved Labue at second, was safe on an error by Head, Eagar going to third. Pettigrew then went to bat for Maxfield and popped a towering fly to Didier in front of the plate to end the game.

Manager Andy Reese was the star of the game, shagging many a wild throw from one or another of his infielders out of the air and tagging the runner before he could reach first.

Box score:

GREENVILLE	AB	R	H	PO	A	E
Knapp, cf	4	0	1	1	0	0
Seal, 3b	5	1	1	0	1	0
Hodge, 2b	5	1	1	2	4	1
Neuman, lf	5	0	0	2	0	0
Reese, 1b	4	1	1	13	0	0
Walker, rf	2	1	1	1	0	0
Head, ss	4	0	1	3	7	1
Didier, c	5	0	2	5	1	0
Green, p	3	0	0	0	2	0
Totals	36	5	6	27	15	3

MONROE	AB	R	H	PO	A	E
Riba, 3b	3	0	0	1	0	0
Burt, cf	4	0	1	2	0	1
Englehorn, lf	4	0	0	1	0	1
Medak, 1b	4	1	1	12	1	0
Taitt, rf	3	1	2	2	0	0
Fisher, ss	4	0	2	2	7	1
Schang, c	4	0	0	5	2	0
Labue, 2b	1	0	0	1	1	1
Maxfield, p	3	0	0	0	4	1
xHackney	2	0	0	1	0	0
xxPettigrew	1	0	0	0	0	0
Totals	31	2	6	27	15	5

xHackney batted for Labue.
xxPettigrew batted for Maxfield.

Score by innings:
Greenville .... 000 021 110—5
Monroe .... 010 100 000—2

Runs batted in: Taitt, Fisher, Green, Reese, Knapp, Head. Two-base hit: Fisher. Home run: Taitt. Stolen bases: Englehorn, Seal, Hodge. Double play: Hodge to Head to Reese. Left on bases: Greenville 7; Monroe 7. Base on balls: Off Green 2; Off Maxfield 4. Struck out: By Green 4; Maxfield 4. Hit by pitcher: Walker (By Maxfield). Time: 2:11. Umpires: Ellis and Gribbon.

Score by innings:
Hot Springs .... 430 012 020—12 10 5
Helena .... 202 024 201—13 12 3
Phillips, Machie, Voegler, Conn and Jordin; Nash, Lewis, Thomason and Boden.

Greenwood .... 100 000 100— 2 4 0
El Dorado .... 020 000 02x— 4 8 2
Horsue and Lindberg; Wentz and Andrews.

Pine Bluff .... 000 102 200— 5 12 0
Clarksdale .... 100 000 000— 1 4 3
Doyle and Walker; Waters and Powers.

FARMERVILLE WINNER IN 4 BASEBALL GAMES

FARMERVILLE, La., April 27.—(Special) — The Farmerville High school team won four games during the past week.

Tuesday they defeated the Junction City team, 18 to 3. Wednesday they won from Marion, 5 to 3, and then Friday they defeated Junction City again, 6 to 2.

Saturday the local club trimmed their old rivals, the Dubach High school club, 7 to 3. Everette held Dubach in check, while his catcher was E. J. Albritton. Dubach's pitchers were Jeffcoat and D. Colvin, and the catcher was Hanna. Farmerville made seven runs, six hits and four errors, while Dubach made three runs, five hits and four errors.

Farmerville has won 14 out of 16 games. They go to Baton Rouge next Friday and Saturday for the state rally.

THIS LITTLE PIG 'GOES TO TOWN'

ARCADIA, La., April 27.—(AP)—Sweet Patootie, yearling 4-H club racing pig, showed superior footwork in negotiating a gate at the finish line of a one-mile race over dirt, blacktop and concrete and slid to a photo-finish victory over a double-jockeyed horse today before 4,000 cheering spectators.

"Hot Foot," a 4 year-old and good riding type farm animal, was mounted by Roy Frank Dance and Ras Williams while Patootie was coaxed along the course by Leon Mitchell, Bienville parish agricultural agent, riding a pint-sized pony and carrying a huge old-fashioned buggy whip.

Patootie finished the hilly, hairpin turn course in eight minutes flat despite a fall into the ditch near the end.

The race, originally scheduled for fives miles was cut to one mile when it was found that constant training over hard highways had split the hooves of the porcine speedster. Mitchell trained the porker to run the course by putting sweet potatoes at increasingly distant points along the line with a pig-sized amount at the finish.

Hot Foot was substituted for "Larrupin' Lou" as equine contender and a handicap was introduced into the contest when the overtrained condition of Patootie was discovered. Under these conditions Patootie received a downhill start, part over a ridge from the uphill start of the horse. This was to give Patootie an opportunity to get up speed without being frightened by her opponent and his two passengers.

Jockeys were allowed to cus, coerce, or implore their entries, but not to touch them except with whip.

A $50 bet was reputedly posted by the respective backers of the animals and almost every 4-H boy and girl in the parish bet at least a bottle of pop on Patootie.

The animals got off well as police with sirens went ahead. At the three-quarter mark Hot Foot came even but Patootie drew away on a paved, baked stretch of road and went into the stretch 100-yards ahead. The entrance to the high school football stadium, at the finish line proved Hot Foot's undoing as Patootie streaked through when she spied the reward of yams. The horse had to make two attempts at the gate before making its entrance.

Mitchell said they weren't trying to prove anything in particular with the race but he still challenged any horse to race Patootie—at five miles.

HARVARD'S COPELAND HAS 80TH BIRTHDAY

CAMBRIDGE, Mass., April 27.—(AP)—Charles Townsend Copeland, Harvard's beloved "Socrates in a mustard-colored suit," turned to the book of psalms to tell the world how he feels today—his eightieth birthday.

"The days of our years are three-score years and ten," he quoted in the rich voice which made him the terror of timid freshmen and the joy of such disciples as Robert Benchley, Walter Edmonds, Robert Sherwood, Walter Lippmann and the late Heywood Broun.

"And if, by reason of strength they be fourscore years, yet is their strength and labor sorrow; for it is soon cut off and we fly away. . . ."

It was unlike "Copey," Boylston professor emeritus of rhetoric and oratory, thus to philosophize on the futility of life but his manner of saying it to his interviewer was most typical.

There is a legend in Boston that one cannot be a true Bostonian until he has done two things—heard the Boston symphony and heard "Copey" read.

He read for 300 Harvard men and graduates last night and all agreed he was in rare, fine fettle. Once he stopped to inquire if the reading was running too long. "Not long enough," came the shouted answer. Gravely, "Copey" accepted the compliment: "Handsomely spoken."

COTTON PRICES HOLD STEADY IN PAST WEEK

WASHINGTON, April 27.—(AP)—Domestic cotton prices held firm this week as industrial production was well maintained, the agriculture department reported today.

Middling 15-16th inch cotton averaged 10.65 cents a pound on the nation's ten spot markets Friday compared with 10.61 a week earlier. Prices averaged 10.67 cents for the week ended Friday compared with 10.63 in the preceding week and 8.99 cents a year ago.

Sales of 58,000 bales were reported in the ten markets compared with 67,000 in the previous week and 37,000 in the corresponding week a year ago. Domestic mill activity is still running ahead of that for last season, the department said, but at a considerably lower rate than the unusually high level during the winter months. Cloth and yarn prices were mostly steady during the week. The department said exports were expected to total about 350,000 bales during April, compared with 434,000 bales in March and 747,000 in February. Exports for the nine-month period, August, 1939, to and including April, 1940, are expected to total about 5,700,000 bales compared with less than 3,000,000 in the same period last season.

SLAYER GETS LIFE

LAFAYETTE, Ind., April 27.—(AP)—Clair Mitchell, 25, farmhand, was sentenced to life imprisonment today on his plea of guilty of second-degree murder in the "funeral pyre" slaying of his 62-year-old employer, Georgia Miller, retired school teacher.

Miss Miller's charred body was found in ruins of her burned farmhouse near here March 8.

Mitchell was arrested last Saturday night. Sheriff F. Earl Staley said he confessed beating her to death to keep her from learning he had stolen grain from her, and setting the house afire to hide his crime.

Reptiles ruled the earth for several hundred million years.

The World's Latest Market News

COTTON

New Orleans

NEW ORLEANS, April 27.—(AP)—Cotton futures advanced here today on week-end short covering. Closing prices were steady, 1 to 5 points net higher.

	Open	High	Low	Close	
May	10.84	10.84	10.84	10.89b	....
July	10.57	10.62	10.56	10.62	up 5
Oct.	10.18	10.22	10.17	10.21-22	up 1
Dec.	10.04	10.04	10.04	10.05b	....
Jan.	9.98b			9.99b	....
Mch.	9.89	9.90	9.89	9.90b	....
May '41	9.79a	....	....	9.80b	....

AVERAGE COTTON PRICE

NEW ORLEANS, April 27.—(AP)—The average price of middling 15-16-inch cotton at ten designated southern spot markets today was 6 higher at 10.70. Average for the past 30 market days was 10.58. Middling 7-8-inch average was 10.52.

New York

NEW YORK, April 27.—(AP)—The cotton futures market developed irregular trends today.

Old crop months finished with net gains of 4 to 5 points due mainly to short covering in May and spot house buying in July which readily absorbed scattered liquidation and Bombay selling.

New crop months eased 1 to 3 points as continued favorable crop weather in the south brought out commission house and southern selling.

Futures closed 5 higher to 3 lower.

Old contract:

	Open	High	Low	Last	
May	10.74	10.80	10.73	10.80	up 5
July	10.47	10.55	10.46	10.53-55	up 5

New contract:

	Open	High	Low	Last	
May	10.94	10.94	10.94	10.94	up 5
July	10.61	10.67	10.61	10.67	up 4
Oct.	10.15	10.17	10.13	10.17	off 1
Dec.	10.00	10.02	9.99	10.02	off 3
Jan.	....	....	....	9.96n	off 3
Mch.	9.86	9.86	9.84	9.86n	off 3

Middling spot (7-8 inch) 10.98n, up 5.

SPOT COTTON

NEW YORK, April 27.—(AP)—Spot cotton closed quiet, 4 points higher. Sales 497. Low middling 9.82; middling 10.82; good middling 11.27. Receipts 1,799; stock 682,522.

Cottonseed Oil

NEW ORLEANS, April 27.—(AP)—Cottonseed oil closed steady. Bleachable prime summer yellow 6.25b; prime crude 5.62 1-2 to 5.75. May 6.28b; July 6.38b; September 6.45b; October 6.47b; December 6.52b.

NEW YORK, April 27.—(AP)—Bleachable cottonseed oil futures closed 4-8 higher. Sales 110 contracts, May 6.80b, July 6.89b; September 6.97b; October 6.98b; December 7.04.

CHICAGO GRAIN

CHICAGO, April 27.—(AP)—Favorable weather conditions over most of the grain belt, with scattered rains received overnight and more promised, continued to depress wheat values early today as prices declined fractionally.

Opening unchanged to 5-8 lower, May $1.07 3-8 to 1-4, July $1.06 1-4 to 1.06, wheat later held near this range. Corn started 1-4 to 7-8 lower, May 63 1-8 to 63, July 64 to 63 3-4.

Wheat reacted slightly from the highs but closed 1-4 to 1 cent higher than yesterday, May 1.08 1-2 to 3-8, July 1.07 to 1.06 7-8; corn 1-2 to 1 cent up, May 64 3-8 to 1-2, July 65 1-8 to 1-4; oats 5-8 to 3-4 higher.

	Open	High	Low	Close
WHEAT—				
May	1.07¼-⅜	1.08⅞	1.07⅛	1.08½-⅜
July	1.06¼-06	1.07¼	1.05⅞	1.07-06⅞
Sep.	1.06¼-06	1.07⅝	1.06	1.07⅛-06⅞
CORN—				
May	.63-63⅛	.64½	.63	.64⅜-½
July	.64-63¾	.65¼	.63¾	.65⅛-¼
Sep.	.64¾-⅞	.66⅛	.64¾	.66-66⅛
OATS—				
May	.40½-⅜	.41½	.40⅜	.41½
July	.37	.38	.37	.38
Sep.	.34⅛	.35⅜	.34⅛	.35
SOY BEANS—				
May	1.08	1.09¼	1.08	1.08¾
July	1.05¾	1.06¾	1.05¾	1.06¼
Oct.	.92¼	.92¾	.91¾	.92½
RYE—				
May	.68	.68⅞	.68	.68½
July	.69¾	.70¾	.69½	.70⅛-¼
Sep.	.70⅞	.71¾	.70½	.71¼
LARD—				
May	6.22	6.32	6.22	6.30
July	6.47	6.55	6.47	6.52
Sep.	6.67	6.77	6.67	6.72
Oct.	6.75	6.87	6.75	6.82
BELLIES—				
May	....	....	....	5.95
July	....	....	....	6.60

Potatoes

CHICAGO, April 27.—(AP)—(USDA)—Potatoes 82; on track 366; total U. S. shipments 640; old stock supplies rather liberal; Idaho Russets offerings very light; demand fair; slightly stronger; northern stock all varieties demand light; steady; sacked per cwt. Idaho Russet Burbanks U. S. 1, car 2.10; Colorado Red McClures U. S. 1, very few sales 2.05-25 according to color; Minnesota Hollendale section cobbler U. S. commercial car 1.30; Minnesota and North Dakota Red River valley section cobblers 70-80 per cent U. S. 1 few sales 1.15-25; Bliss Triumphs car 90 per cent U. S. 1, 1.40.

FEW ORDERS REPORTED FOR U. S. MUNITIONS

WASHINGTON, April 27.—(AP)—The war department has released designs of the army's latest tanks, guns and other weapons for sale abroad, but officials reported today that thus far there have been few orders for such munitions.

Representatives of Great Britain, France and other governments, however, were said to be continuing negotiations looking to possible large scale orders for powder, shells and weapons.

Officials said the release of army ordnance designs was in accord with a war department policy of doing all possible to build up the nation's capacity to produce munitions in an emergency.

The designs may be used, it was stressed, only if substantial orders are given American plants. Some weapons and devices classed as secret have been withheld.

There were reports in industrial circles yesterday that a foreign power had given an $8,000,000 munitions contract to the American Car and Foundry company which is working at present on a $6,000,000 war department order for 329 twelve-ton army light tanks.

Oil And Gas News

NEW ORLEANS, April 27.—(AP)—Completion of 17 oil wells with a total daily initial production of 5,446.57 barrels and issuance of 48 drilling permits were announced today in the weekly report of the state conservation department.

Wells completed, companies bringing in and total daily initial oil production of each follow:

Charenton field, St. Mary parish. Pan American Production company, H. F. Bauer B-7, 91.08 barrels, open choke; Pan American Production company, A. Veeder company No. 24, 217 barrels, gas lift; Hammill-Smith and Dearman, Landry No. 12, 113.40 barrels, open choke.

Cheneyville field, Rapides parish. Sid W. Richardson, Weil company, Inc., No. 11, 357.08 barrels, 3-16th inch choke.

Cotton Valley field, Webster parish. Hassie Hunt's Cox No. 1, 375.96 barrels, quarter-inch choke, deepened.

Eola field, Avoyelles parish. G. R. Kennedy's Hudson Estate No. 1, 470.64 barrels, quarter-inch choke.

Golden Meadow field, Lafourche parish. Frank W. Bennett's P. C. Authement No. 3, 36 barrels; Frank W. Bennett's Leo Lefont No. 5, 108 barrels, 10-64 inch choke.

Grand Lake field, Cameron parish. Amerada Petroleum corporation's Mallard Bay No. 4, 364.50 barrels, quarter-inch choke.

Jennings field, Acadia parish. Shell Oil company, Onc. 'S Conover Community No. 10, 340.20 barrels, 12-64 inch choke; Gulf Refining company's Arnaudet No. 42, 778.56 barrels, 3-16 inch choke.

Lafitte field, Jefferson parish. The Texas company's Rigolets Cooperative Fur company No. 13, 673 barrels, quarter-inch choke.

LaPlace field, St. John the Baptist parish. Pan American Production company's Godchaux Sugars No. 1, 54 barrels, regulator.

North Crowley field, Acadia parish. Humble Oil and Refining company's Anton Ohlenforst No. 8, 795.27 barrels, quarter-inch choke.

Sulphur Mines field, Calcasieu parish. Union Sulphur company's Fee No. 867, 336.96 barrels, 3-16 inch choke.

University field, East Baton Rouge parish. Guaranty Oil company's D. J. Morgan No. 2, 105 barrels, 1-8 inch choke.

Venice field, Plaquemines parish. Tidewater Associated company's Buras Levee District No. 7, 230 barrels, 1-8 inch choke.

Permits were issued in south Louisiana as follows:

Avoyelles parish—Dave Haas; Sid W. Richardson.

Beauregard parish—Atlantic Refining company.

Cameron parish—Humble Oil and Refining company.

East Baton Rouge parish—Sugar Field Oil company, Inc., Richard Community No. 3, 858 feet north and 241 feet east of southeast corner of section 45, township 7 south, range 1 east; same operator, Reinken No. 2, 470 feet northeast and 550 feet southeast at right angles from most southwesterly corner of section 45, township 7 south, range 1 east; same operator's Nicholls Community No. 3, 875 feet northeast from corner of Highland road and Burgis avenue, thence 100 feet southeast at right to location, in section 45, township 7 south, range 1 east; same operator's Rosebush No. 1, 780 feet northeast and 850 feet southeast at right angles from most southwesterly corner of section 46, township 7 south, range 1 east.

Iberia parish—Sun Oil company.

Lafourche parish—Martex Oil company, two permits; Amerada Petroleum corporation; George O'Dwyer; Gulf Refining company; the Texas company; C. R. Schuster.

Plaquemines parish—California company; Freeport Sulphur company; Texas company.

Rapides parish—Amerada Petroleum corporation.

St. Charles parish—O. A. Daigle and Mrs. F. E. Crimmins; Humble Oil and Refining company.

St. Landry parish—Stanley A. Thompson.

St. Martin parish— Stanolind Oil and Gas company.

St. Mary parish—Hammill, Smith and Dearman; Pan-American Production company, two permits; Cajun Oil company, Inc.

Terrebonne parish—Texas company; Jefferson Lake Sulphur company.

Vermilion parish—Strake Petroleum company.

Following are permits issued for north Louisiana:

Caddo parish—C. J. Brown; P. N. McCullough; L. M. Calhoun, trustee; C. H. Lyons; H. J. Strief; John W. Wall; S. S. Alexander et al; Texas company.

LaSalle parish—G. W. Zugen et al; H. L. Hunt.

Sabine parish—Sklar and Spier; Roy A. Rains; J. E. Watts; Sutton Zwolle Oil company.

Natchitoches parish—J. E. Watts.

Union parish—Interstate Natural Gas company, Inc.

Webster parish—Midstates Oil corporation.

An automobile of 1910 vintage had tires pumped up to 100 pounds pressure, while today big, low pressure tires carry only 26 pounds.

NEW YORK STOCKS

By Victor Eubank

NEW YORK, April 27.—(AP)—Specialties led the stock market on a selective recovery jaunt today that put favorites up fractions to more than a point.

Machinery company issues were out in front throughout. Steels did better, along with a few rails, aircrafts and coppers. Dealings were light, however, and small minus signs were fairly well distributed at the close. Transfers were around 400,000 shares for the two hours, one of the lowest turnovers for the past six weeks.

Wall Street was unperturbed by Nazi Foreign Minister von Ribbentrop's broadcast alleging Germany's invasion of Norway balked seizure of that country by the allies. At the same time, continued Scandinavian reserves suffered by British forces tended to restrain traders who feel these setbacks are bearish marketwise.

The war influence, though, proved stimulating for those machine company stocks which are expected to benefit through broadening purchases from abroad. Forecasts of a jump in next week's steel mill operations was a sustaining factor, and a moderately optimistic tone in business surveys proved helpful.

Rails were bolstered by the growing belief the transportation bill before congress will be pushed through before adjournment. In addition the outlook for expanding net operating revenues for a number of roads seemed brighter. The dip in this week's automobile production tended to handicap the motors.

Bonds were higher, with a number of foreign dollar loans displaying quiet strength. Commodities were mixed.

(FINAL QUOTATIONS)

Stock	Close
Air Reduction	48⅛
Allied Chemical & Dye	179¼
Allied Stores	8
Allis Chalmers Manufacturing	34
American Can	115½
American Car & Foundry	28¼
American Hide & Leather	5⅞
American Locomotive	20
American Rad & St S	8¼
American Rolling Mills	15¼
American Smelting & Refining	50
American Steel Foundries	28¾
American Sugar Refining	21½
American Tel & Tel	173½
American Tobacco B	90
American Water Works	10
Anaconda Copper	30
Armour Illinois	7⅛
Armstrong Cork	41½
Atchison T & S F	22⅜
Atlantic Coast Line	16¾
Atlantic Refining	24⅛
Atlas Corporation	9
Aviation Corporation	7¼
Baltimore & Ohio	5
Barnsdall Oil	11⅞
Bendix Aviation	34
Bethlehem Steel	83⅞
Boeing Airplane	23¾
Borden Company	23
Borg Warner	22⅝
Briggs Manufacturing	22¾
Brooklyn-Manhattan Transit	22¾
Budd Manufacturing	5⅛
Burroughs Adding Machine	13¾
Calumet & Hecla	7⅛
Canada Dry Ginger Ale	20¾
Canadian Pacific	5½
Case J I Company	70¼
Caterpillar Tractor	53⅝
Celanese Corporation	35
Celotex Corporation	10¼
Cerro De Pasco	38⅞
Chesapeake & Ohio	39½
Chi Pneu Tool	12⅛
Chrysler Corporation	86
Coca-Cola Corporation	128⅜
Colgate-Palm-Peet	15¾
Columbia Gas & Electric	6¼
Columbian Carbon	93
Commercial Credit	45½
Commercial Investment Trust	52⅝
Commercial Solvents	14⅞
Commonwealth & Southern	1⅛
Consolidated Copper	8⅞
Consolidated Edison	31¾
Consolidated Oil	7½
Container Corporation	19¼
Continental Can	45¾
Continental Insurance	40⅛
Continental Motor	3⅝
Continental Oil Delaware	23½
Corn Products	60¼
Crane Company	20
Crown Zellerbach	19⅛
Cuban-American Sugar	7⅞
Curtiss-Wright	10½
Curtiss-Wright A	28⅝
Deer & Company	22⅝
Delaware & Hudson	18
Delaware Lack & Western	4⅞
Distillers Corporation-Seagrams	19⅝
Dome Mines	18¾
Douglas Aircraft	88½
Du Pont De Nemours	187¾
Eastman Kodak	156
Electric Auto Lite	39¾
Electric Boat	17⅛
Electric Power & Light	5¾
Electric Power & Light 7 pf	34
Endicott-Johnson Company	45
Engineers Public Service	9½
Erie Railroad	1¼
Federal Motor Truck	3⅞
Flintkote Company	18¾
Freeport Sulphur	36¾
General Electric	37
General Foods	48½
General Motors	53⅛
General Tire & Rubber	18
Gillette Safety Razor	6⅛
Gimbel Brothers	7⅛
Goodrich B F	16¾
Goodyear Tire & Rubber	21⅞
Great Northern Iron Ore ctf	14⅝
Great Northern Railway pf	27¾
Greyhound Corporation	15¼
Hecker Products	10¼
Homestake Mining	54
Houston Oil	5⅞
Hudson Motor	5⅝
Illinois Central	10⅝
Industrial Rayon	24¾
Inspirational Copper	14⅜
Interlake Iron	10⅞
International Business Machine	174½
International Harvester	57¾
International Hydro-Electric A	4
International Nickel Can	30
International Paper & Power	20⅜
International Tel & Tel	3¼
Interst Dept Stores	8½
Johns-Manville Products	71½
Kennecott Copper	35⅞
Kroger Grocery	34¼
Lehigh Port C	21½
Lehigh Valley Railroad	3
Libbey-Owens-Ford Glass	50
Liggett & Myers B	108¾
Lockheed Aircraft	38¾
Loew's Incorporated	34¼
Loft Incorporated	36¼
Lone Star Cement	44
Louisville & Nashville	55¼
Mack Trucks	25¼
Macy R H Company	29⅜
Marine Midland	4¾
Marshall Field	14½
McClellan Stores	8⅛
McKesson & Robbins	6½
Mengel Company	4¾
Mid Cont Pet	15⅞
Minn-Moline Company	4¼
Mission Corporation	10⅛
Missouri Kansas & Texas	¾
Missouri Kansas & Texas pf	3¼
Montgomery Ward	50
Murray Corporation	6⅞
Nash-Kelvinator Company	6
National Acme	20¼
National Biscuit	23
National Dairy Products	17⅝
National Distillers	25⅛
National Gypsum	9¾
National Lead	21
National Power & Light	8
National Steel	65¼
National Supply	8½
Newport Industries	11⅝
New York Central Railroad	15¾
North American Aviation	24⅞
North American Company	21⅞
Northern Pacific	8¾
Ohio Oil	7¾
Omnibus Corporation	13⅞
Otis Elevator	16⅝
Otis Steel	10½
Owens-Illinois Glass	62¾
Pacific Gas & Electric	31¾
Packard Motor	3⅜
Paramount Pictures	7⅛
Pathe Film	10¾
Patino Mines	7½
Penney J C	95
Pennsylvania Railroad	22
Phelps Dodge	36¾
Phillips Petroleum	39
Plymouth Oil	21
Procter & Gamble	70¾
Public Service New Jersey	42
Pullman Company	24¼
Pure Oil	10½
Radio Corporation of America	6⅜
Reading Company	15
Remington Rand	8⅞
Republic Steel	21
Reynolds Tobacco B	43¾
Richfield Oil	7¼
Schenley Distillers	14
Sears Roebuck	85¼
Servel Incorporated	12⅞
Shell Union Oil	12⅝
Socony-Vacuum Oil	10⅞
South American G & P	2⅛
Southern Pacific	12¼
Southern Railway	16
Sperry Corporation	43¾
Spiegel Incorporated	9⅜
Standard Brands	7¼
Standard Oil California	22⅝
Standard Oil Indiana	27½
Standard Oil New Jersey	41⅞
Studebaker Corporation	10⅜
Swift & Company	24
Texas Corporation	46
Texas Gulf Sulphur	34⅝
Texas Pacific C & O	7¾
Tide-Water A Oil	11½
Timken-Detroit Axle	26½
Timken Roller Bearing	47½
Trans & West Air	18½
Twentieth Century-Fox Film	8⅞
Underwood-Elliott	39
Union Bag & Paper	17¾
Union Carbide	82½
United Air Lines	20⅞
United Aircraft	49¼
United Corporation	2¼
United Drug	6⅝
United Fruit	80⅜
United Gas Imp	12⅛
United States Gypsum	80
United States Industrial Alcohol	26½
United States Rubber	31½
United States Smelt R & M	60¼
United States Steel	61
United Stores A	1¾
Vanadium Corporation	37½
Walworth Company	5⅜
Warner Brothers Pictures	3¼
Western Union Telegraph	22
Westinghouse Air Brake	23¼
Westinghouse Electric & Mfg	112⅜
White Motor	13
Wilson & Company	6¾
Woolworth F W	40⅛
Yellow Truck & Coach	17⅜
Youngstown Sheet & Tube	43¼

MARKETS AT A GLANCE

NEW YORK, April 27.—(AP)—Stocks, steady; machinery specialties advance. Bonds, higher; foreign loans lead rise. Foreign exchange, even; sterling dips fractionally. Cotton, lower; Bombay and southern selling. Sugar, improved; scattered commission house buying. Metals, quiet; demand for domestic copper routine. Wool tops, steady; trade buying.

CHICAGO—Wheat higher. Corn higher. Cattle steady. Hogs steady.

Sugar

NEW YORK, April 27.—(AP)—Scattered trade and commission house buying firmed world sugar futures today.

Domestic contract trading was mostly professional but prices held firm in sympathy with world futures.

Raw sugar was quiet and about unchanged. Prompt Cubas and duty frees were held at 2.90 cents but were thought to be available at less.

Refined was unchanged at 4.50 cents a pound.

Futures No. 3 closed unchanged to 1 higher. Sales 2,050 tons.

	High	Low	Last
May	1.92	1.92	1.91b
July	1.98	1.97	1.97b
Sep.	2.03	2.02	2.03

No. 4 futures 1 to 2 1-2 higher. Sales 1,950 tons.

	High	Low	Last
May	1.50	1.50	1.50b
July	1.52	1.50	1.51½b
Sep.	1.51	1.50	1.51b

(b)—Bid.

Livestock

CHICAGO, April 27.—(AP)—(USDA)—Salable hogs 400; total 5,900; market nominally steady; compared week ago: butchers mostly 45-50 higher with packing sows 40-45 up.

Cattle and calves none; compared Friday last week: fed steers and yearlings less active but generally steady to weak; killing quality improved but choice yearlings still scarce; fat beef cows 15-25 higher, vealers weak to 50 lower after having sold 50 to 1.00 lower early; prime 1,536-lb. steers 13.10; choice to prime 1,280-lb. 12.85; closing top choice weighty vealers 11.50.

Salable sheep none; total 1,000; late Friday; fat lambs generally steady; few loads choice woolskins 10.25-10.35; southwest springers 10.60, small lots natives 11.00-12.00; very few feeding lambs offered.

RIVER STAGES

Stations	Flood Stage	Present Stage	24-Hour Change
MISSISSIPPI			
St. Louis	30	9.1	0.0
Memphis	34	28.7	0.6 Rise
Helena	44	35.9	0.9 Rise
Arkansas City	42	26.5	0.7 Rise
Vicksburg	43	26.9	1.0 Rise
Natchez	48	31.8	1.0 Rise
Angola	45	32.0	0.6 Rise
Baton Rouge	35	24.2	0.4 Rise
ATCHAFALAYA			
Morgan City	6	3.6	0.4 Fall
OUACHITA			
Camden	26	14.0	[illegible]
Monroe	40	25.4	0.1 Fall
OHIO			
Pittsburgh	25	17.0	0.2 Rise
Cincinnati	52	56.4	2.6 Fall
Cairo	40	42.1	0.5 Rise
TENNESSEE			
Chattanooga	30	13.9	0.9 Fall
CUMBERLAND			
Nashville	40	30.8	2.5 Fall
ARKANSAS			
Fort Smith	22	6.8	0.5 Fall
Little Rock	23	3.3	1.4 Fall
RED			
Shreveport	39	11.7	0.5 Fall
Alexandria	32	18.5	0.6 Fall

DAILY COTTON TABLE

Port movement:	Mdlg	Receipts	Exports	Sales	Stocks
New Orleans	10.82	1,799	4,728	497	682,522
Galveston	10.65	2,266	.....	10	665,315
Houston	10.68	704	.....	1,287	704,643
Mobile	10.53	435	.....	.....	73,767
Savannah	10.80	32	4,783	.....	115,410
Charleston	10.80	.....	3,114	.....	38,653
Wilmington	.....	.....	.....	.....	9,743
Norfolk	10.85	24	.....	.....	26,955
Baltimore	.....	.....	.....	.....	1,275
New York	10.93	.....	.....	1,200	500
Boston	.....	76	.....	.....	1,367
Corpus Christi	.....	.....	.....	.....	39,709
Minor parts	.....	.....	.....	.....	342,133
Total Saturday	.....	5,336	12,625	2,994	2,701,992
Total for week	.....	5,336	12,625	.....	.....
Total for season	.....	7,243,272	5,860,908	.....	.....

Interior movement:	Mdlg	Receipts	Shpmnts.	Sales	Stocks
Memphis	10.55	3,862	6,701	2,524	693,537
Augusta	11.17	137	15	56	123,127
St. Louis	.....	1,675	1,675	.....	5,425
Little Rock	10.55	61	461	.....	128,585
Dallas	10.36	.....	.....	2,516	.....
Montgomery	10.55	.....	.....	.....	.....
Atlanta	11.00	.....	.....	.....	.....
Total Saturday	.....	5,735	8,852	5,096	950,674

EIGHT FULL PAGES OF COMICS

Monroe Morning World

WHOLESOME HUMOR FOR THE WHOLE FAMILY

MONROE, LOUISIANA, SUNDAY, APRIL 28, 1940

Advertise Your Products For Sale Here Today If You Want Prospects Tomorrow

CLASSIFIED RATES
NEWS-STAR—WORLD
(CITY OF MONROE ONLY)
TO PLACE YOUR WANT-AD
Phone 4800

Telephone ads are strictly "memorandum accounts" and are payable immediately. This table gives the cost of any set solid advertisement containing 10 to 30 words News-Star—World.
CLASSIFIED LINE OR WORD RATES
All Want-Ads Appear In Both Papers

NUMBER OF WORDS	Number of Lines	One Time	Two Times	Three Times	Seven Times
Up to 10	2	.45	.54	.72	.98
11 to 15	3	.45	.81	1.08	1.47
16 to 20	4	.60	1.08	1.44	1.96
21 to 25	5	.75	1.35	1.80	2.45
26 to 30	6	.90	1.62	2.16	2.94

Minimum 2 lines—5 words to line
OUT-OF-TOWN ADVERTISEMENTS
Must Be Accompanied by Cash. Make Checks and Money Orders Payable to The News-Star—World.

Rate Exceptions
Minimum Space 10 Agate Lines
Special Notices, Cards of Thanks, In Memoriams, $1.00.
ERRORS—In the event of error in advertisements immediate notice must be given. The News-Star—World is responsible for only one incorrect insertion.
CANCELLATIONS—Ads cancelled not later than 5 P. M. for following morning edition and 10 A. M. for evening edition.

Announcements

Cards of Thanks (1)

CARD OF THANKS
We wish to extend our heartfelt thanks to friends and neighbors for their kindness and sympathy shown us during the illness and death of our beloved father and brother, T. G. Booher. We especially want to thank the Dixie Funeral home for their kind and dependable service.
MRS. DUELL WEDDLE
MRS. LUCILLE WOODEN
MISS JUANITA BOOHER
JOHN BOOHER.

CARD OF THANKS
We wish to take this means of thanking our many friends and neighbors for their many acts of kindness, beautiful floral offerings, and their expressions of sympathy and condolence during the illness and death of our beloved wife, mother, and sister, Jessie Aline Sykes. We especially want to thank Rev. E. L. Tanner and the Dixie Funeral home for their kind and devoted services. All have the everlasting gratitude of:
H. E. SYKES, Husband
MRS. LULA RODGERS, Daughter
MRS. A. E. HILBURN, Daughter
GUY SIMS, Son
CREDELL SIMS, Son
CHESTER BROWN, Brother.

CARD OF THANKS
We want to take this means of thanking our many friends for their kind expressions of sympathy, beautiful floral offerings and many acts of kindness received at the death of our beloved son and brother, John B. Kinnison. We especially want to thank the members of the Methodist church and the Dixie Funeral home for their hospitality and devoted services. We highly recommend the Dixie burial policy to everyone.
MR. AND MRS. FRED A. KINNISON
HENRY W. KINNISON
WILMER J. KINNISON
MRS. VELLON TARVER.

Lost & Found (2)

LOST—Young bird dog about 18 months old, rather large, white and liver color. Scar on forehead. W. L. Lusk. Phone 6189-J.

MEXICAN LEGAL MATTERS, Wm. Cooke, Amer. Atty., 1736, El Paso, Texas.

Personals (3)

FREE SPINAL massage to new customers. 10 days only. Earl B. Simmons, scientific masseur, 223 Bernhardt Bldg. Phone 1401.

RHEUMATISM, NEURALGIA, NEURITIS, BACKACHES relieved by spinal massage. Earl B. Simmons, scientific masseur, 223 Bernhardt Bldg. Phone 1401.

Special Notices (4)

RUSSELL ELLIS RAWLS was killed in an automobile-train collision, Alsatia, Louisiana, November 22, 1939. Any witnesses to accident are urged to write and give information to the widow, Mrs. Lena Rawls, West Monroe, La., General Delivery.

BOARD OF EQUALIZATION
The Board of Equalization of Ouachita parish will meet in the Assessor's Office in Monroe on Wednesday, May 1st and remain in open session for a period of thirty days thereafter, for the purpose of passing upon all matters of assessments presented before same.
J. S. WASHBURN.
April 21, 24, 28

UPHOLSTERED SWING
New upholstered porch swing and gliders renovated. L. W. Gresham. Phone 2177. 111 Hart.

STOVE REPAIRING AND ADJUSTING. VACUUM CLEANERS REPAIRED. PHONE 5375-J.

Let Us Help You With Your Printing Problems
Ours Is a Complete Service
Call 4800 Today
Monroe Printing Co.

Notice to Executives

Now, through a new service just announced, executives and others with salaried positions can get cash loans—on special terms—and with monthly repayments arranged to suit their own convenience. All transactions are handled in the utmost privacy and confidence. Making loans of $50, $250 or more is our full-time business. We consider it a privilege to serve you "on your own," and invite you to get full information without obligation. Come in or telephone our Mr. Adkins. Personal Finance Co., 209 Bernhardt Bldg.—Phone 1288.

NOTICE
No Want-Ads will be taken over the phone for less than 98c. After ad is placed, should you desire to discontinue it, the charge will remain the same unless you call by this office and pay for time run.

Announcements

Special Notices (4)

ATTENTION!
SOFT DRINK DEALERS

I am no longer connected with the Dr Pepper Bottling Co. of Monroe, the owner being C. J. Mosely. I was discharged on April 15th without just cause.
Thanks For All Favors Extended Me

W. D. BATES
204 Sherrouse Avenue
Monroe, La.

Business Services

Beauty, Barber Shops (6)

KEYS—Safes opened and repaired. Tennis rackets restrung. Phone 121. C. C. Lindley, 126 Jackson.

Contractors, Carpenters (7)

WILL exchange carpenter, repair work for rent. Write J. L. Algood, West Monroe.

Bicycle Repairs (8)

MONROE BICYCLE SHOP — Bicycles, lawnmowers, guns, locks, keys. Expert work. Ralph Wray. 718 Jackson. Phone 4370.

Mattress Renovating (10)

MATTRESSES RENOVATED—Tick furnished, $1.75. Work guaranteed. L. W. Gresham. 111 Hart. Phone 2177.

MATTRESSES RENOVATED—Tick furnished, $1.95. Inner-spring, $5.75. Work guaranteed. Twin City Mattress Co., 511 Coleman, West Monroe. Phone 4065.

MATTRESSES renovated $1.50. Furniture upholstered. West Monroe Mattress Co. Phone 1145.

Furn. Rpr. (17)

Upholstering, Refinishing, Slip Covers
Woodwork Reasonable
KOCH'S
2903 Lee Phone 4703

Employment

Help Wanted—Male (19)

ACTIVE MAN—Call on stores. Steady route. Over 200 different 5c-10c standard items. Nationally advertised. Repeat goods; long profits. No experience. Write World's Products, Dept. E-382, Spencer, Ind.

UNUSUAL OPPORTUNITY for reliable person with sales ability. Willing to teach you if you have the qualifications. Old reliable company. Live in Monroe. Ages 25-45. Write Box 198-A, News-Star—World.

EXPERIENCED COMBINATION machinist and electric welder. A. G. Frost, Lake Providence, La.

EXPERIENCED COLLECTOR with car. Straight salary. Apply 406 DeSiard.

Agents & Salesmen (20)

ESTABLISH your own permanent business supplying coffee, spices, flavors, food products, medicines, cosmetics, household items. Protected territories. Write for particulars. Universal Laboratories, Dallas, Tex.

SALESMEN who are energetic and want to build for the future. Have several openings for men between twenty-five and thirty years of age. Past record must be good. References required. Give full information in first letter. United Industrial Life Insurance Co., Bastrop, La.

BIG DAILY PROFITS, extra cash bonuses. Represent large manufacturer. Show complete line tailored shirts, neckwear, hosiery, underwear, direct to wearer. Experience unnecessary. Part or full time. Complete outfit free. Write today. Packard Corporation, Terre Haute, Ind.

EXPERIENCED premium candy salesman. Best proposition in south for men owning own car and can finance own stock. For particulars, write Box 200-A, Monroe News-Star—World.

Male & Female Help (22)

COLORED COUPLE for yard and house work. Live on place. Write Box 186-A, News-Star—World.

Situations Wanted (23)

YOUNG MAN desires any kind of work. Go anywhere. Alfred Strange. Phone 4051-J.

WANTED—Practical nursing 1½ years training. Mrs. B. S. Kelly. Phone 2107-W.

SITUATION WANTED—Refined young lady just completed stenographic course. Willing to start at moderate salary to get experience. Write box 186-A, News-Star.

Financial

Business Opportunities (27)

TAXICAB BUSINESS FOR SALE. Doing good business. See Owner, 115 Wood, West Monroe.

$—Look—Look—$
Do You Want to Become One of the Many Successful Business Men?
Opportunity Knocking at Your Door

Many of our successful business men started their climb up the ladder by acquiring one or more formulas of a product, and started by manufacturing them in a small way, then eventually building up this business and becoming a large manufacturer. YOU TOO HAVE THIS SAME OPPORTUNITY: By purchasing this book of a large list of selected formulas, trade secrets, etc., which I have prepared, selecting one or more formulas to be manufactured in your home at spare moments at a small cost, and selling at a large profit, as your business expands eventually you too are to become one of our large manufacturers. Another problem can be solved for those desiring to cut down the high cost of living and save considerable money each year by making many of these home products for your home use at a small cost, thus a big money saving in your home budget. Remember delay may mean lost opportunity. So write now for this valuable book of formulas. This may mean your fortune, for $1.00. Send cash or money order to: J. W. Tieber Co., 117 Highland Ave., Tonawanda, N. Y. (Can use agents.)

Money to Loan (30)

It's Easy To Borrow Cash On Your Car!

We will loan you cash on your car whether it's paid for or not. We will settle with whoever you now owe and reduce your car payments. We will do BOTH if you wish. No signature needed but your own. You can live ANYWHERE. Just drive to 500 Walnut Street in Monroe, Louisiana. We will loan you cash right there before you leave, or reduce your car payments, or both if your car justifies it, with NOTHING DUE UNTIL JUNE 15TH. Come now!

Motors Securities Co., Inc.
500 Walnut Street

OUR BOARDING HOUSE

Financial

Money to Loan (30)

NEED money? See Vernon Adkins, 209 Bernhardt Bldg. Phone 1288.

CASH
quickly as you need it!
For a cash loan of $25, $250 or more, simply do this:—
1. Make application in person or by phone.
2. Come in, sign and get the cash.
Endorsers not needed. Employer or friends not notified. If you can make small repayments, you should not hesitate to see us for a loan at once.
Personal FINANCE CO.
Vernon Adkins, Mgr.
209 Bernhardt Bldg.
2nd Floor
Corner North 2nd and DeSiard
Phone 1288
Look for the Square ☐ behind the name

Instructions

WORK FOR UNCLE SAM—$1,260, $2,100 first year. Men-women. Prepare now at home for next Monroe examinations. Sample coaching—full particulars—list of many positions—Free. Apply today. Box 1047-G, News-Star.

LEARN DIESEL ENGINES
LOW COST COURSE
Shop training. Many Diesel engines. Complete laboratory. Nationally known. Transportation allowed. Write Hemphill Diesel School, 215 Monroe Avenue, Memphis, Tenn.

Beauty Schools (25)

MONROE Beauty School, 315 Harrison street. Earn while learning. Enroll now.

Articles For Sale

Furniture, Household (31)

SAVE!
Full Size Coil Spring............98c
2-Piece Living Room Suite....$9.98
Big Handsome Lamp Tables...$1.79
Smart Modern 5-Piece Breakfast Suites....$7.49
Fancy Wall Pictures......98c
OVER 100 ODD DISHES Your Choice—4c
Full Size Cotton Mattress $4.49
Streamlined Modern Ice Boxes $1.79
Occasional Chairs and Rockers $1.98
Monroe Furniture Co., Ltd.
Economy Department
125 North Third Street
EASY TERMS!

WARDS SPECIAL
Used Gasoline Washer 8 lb. capacity. Famous Lovell Wringer—Only $35.00
Used Wards Standard Electric Washer 8 lb. capacity, now..............$21.95
EASY TERMS
Montgomery Ward
Phone 118-119

Table Lamps...................29c
Bed Springs...................98c
MONROE FURNITURE CO., LTD.
Economy Department
125 North Third Street

SELL THAT EXTRA FURNITURE THERE ARE BUYERS FOR ANY THING YOU HAVE TO SELL. USE A FOR SALE AD IN THESE COLUMNS.

Articles For Sale

Furniture, Household (31)

FOR SALE. Late model 12 cubic-foot Norge refrigerator used carefully only four months. Must sell. Phone 5353.

FOR SALE. Kitchen cabinet. Good condition. Phone 2408-R.

ELECTROLUX, late model, air cooled. Cheap. Moving away. Phone 606.

Wanted to Buy (31-A)

MORE CASH
For any amount of used furniture
ROY HAMMETT PHONE 429

Top Prices for Used Furniture
New York Furniture Co. Phone 5500

WE PAY CASH for all kinds of used furniture. Exchange Furniture Store. 103 North Sixth. Phone 384.

MILLS FURNITURE CO. We pay top prices for all kinds of used furniture. Phone 420.

FURNITURE WANTED
All Kinds We Pay More
Hollis Furniture Phone 1665

WE BUY AND SELL USED FURNITURE Phone 1914. 915 DeSiard. Bell Furniture Co.

Miscellaneous (32)

SACRIFICE for quick sale. Practically new Frigidaire electric water cooler. Grayson Shop, 202 DeSiard. Phone 772.

FOR SALE—A Grand Rapids White Porcelain 8-foot butcher's display counter with brand new compressor that never has been uncrated. Cost $1,000.00. Will sell for $295.00. Watson & Aven Ice Cream Co.

BATTERY BROODER, five-deck, gas heated. Also finishing brooder. Real way to raise broilers. Phone 1463. 3101 Gordon.

FOR SALE—Reasonable. Two 8-foot and one 10-foot show cases. 127 South Grand.

For Sale or Trade (33)

WANTED to trade. Two-room house with bath and all city conveniences, located in Shreveport, La., for tractor and tools. A. M. Dickerson, Newellton, La. Route 1, Box 167-E.

Dogs, Cats, Pets (36)

BEAUTIFUL FOX TERRIER PUPPIES—CHEAP. PHONE 7302.

Chicks, Poultry, Eggs (37)

DRUMM'S SOVEREIGN STRAIN CHICKS. White diarrhea free. Breeding farm quality. Catalog free. Drumm Egg Farms, Hattiesburg, Miss.

SPECIAL
Through April 30, 1940
DAY OLD CHICKS
Big, Husky, Dependable U. S. Approved Pullorum Tested
Rhode Island Reds, White Leghorns, Buff Orpentons
7 cents each
Barred Rocks, White Rocks
6½ cents each
White Wyandottes
6 cents each
Pekin Ducklings
20 cents each
In Any Quanity At The Hatchery
Ask About Our Special Brooder Combination Red Comb Feeds.
Starter Mash......$2.89 per 100 lbs.
Growing Mash....$2.69 per 100 lbs.
Broiler Mash......$2.79 per 100 lbs.
Egg Mash.........$2.79 per 100 lbs.
All Mash..........$2.54 per 100 lbs.
Monroe Division
Louisiana Hatcheries
VICTOR L. FOX, Mgr.
507 Trenton St. Phone 5616
West Monroe, La.

QUALITY baby chicks at reduced prices. English White Leghrons, White and Br. Rocks, White Wyandotts and R. I. Reds. Olla Hatchery, Wm. Schuman, Olla, La.

BABY CHICKS
U. S.-approved pullorum-tested. Royal Feed and Seed Store. Phone 1068.

Livestock (39)

FOR SALE—Two mules and 2 cows. One good wagon and plow tools. Call Baker at 2660.

ONE HIGH GRADE and several good saddle horses. Will trade for yearlings. Harvey Callendar, Case Dealer, 2625 DeSiard.

Seeds, Plants, Trees (40)

BEAN POLES for sticking beans. 1c each, delivered. Phone 4103.

NITRATE SODA, POTASH, 6-10-7, basic slag, soy beans, DPL cotton seed, national pressure cooker, canners and sealers, cotton dusters, sprayers. Telephone 1358. Mark W. Stroud, Sec'y.

Articles For Sale

Seeds, Plants, Trees (40)

BEDDING PLANTS—Petunias 15c doz. Sweet Alyssum 10c doz. 3 doz. 25c. Marigolds 10c doz. Snap Dragons, stocks, salvia, sweet william, zinnia, asters, candytuft, larkspur, cornflower, bachelor button, ageratum. Carl Francis, corner Jack McEnery and Lee.

PLANT NOW
Spring is here. We have thousands of bedding plants; all kinds suitable for this locality. Our shrubs best quality. Our prices reasonable. See us first. Agents for azalea mums.
DESIARD NURSERY
Phone 2327-J Monroe, Louisiana

Motors & Boats (41)

FOR SALE—House boat, 40x14 feet. Reasonable. E. K. Flournoy.

FISHING and speed boats. Easy terms. Roberts Boat & Wood Works, 109 Moore St. Phone 4534.

Good Things to Eat (45)

For Your Protection
It Is Dacro Sealed
COOPERATIVE DAIRIES
Pasteurized Milk Products
For Prompt Delivery Call
2600—2601
2407 South Grand

Real Estate For Rent

MRS. KING'S LISTINGS
Large furnished house on Louisville Ave.
1003 North Second, two-bedroom furnished apartment. Phone 5019 after 6 p.m.
Five-room unfurnished duplex, 1413 North Second street. Screened porch.
Nicely furnished brick apartment. Gas and water paid.
Attractive 5-room, 2-bedroom apartment, 808 Walnut. Shady yard, screen porch, cool and delightful.
Nice furnished bedroom with private bath.
Three-bedroom unfurnished home, 300 Hilton. Screened porch.
Three-bedroom unfurnished home, 202 Louisville.
Mrs. King Phone 649

Furnished Rooms (46)

FURNISHED BEDROOM — Gentleman only; close in. 312½ Grammont. Phone 3661-J.

COMFORTABLY furnished bedroom, adjoining bath. 510 Pine. Phone 608-J.

NICELY furnished front bedroom. Private home. Private entrance. Phone 1306.

NICELY furnished room. Meals optional. 206 Crosley, West Monroe. Phone 2196-J.

BEDROOM, adjoining bath, 402 Bres. Phone 1330-J.

SMALL BEDROOM for rent. Neatly furnished. Front entrance. Two large windows. 414 Breard. Phone 2336.

BEAUTIFUL front bedroom. Private entrance. Private bath. 601 Rochelle.

FRONT bedroom furnished. Hot water. Garage. Private entrance. 500 Pine. Phone 2431-R.

FRONT BEDROOM, private entrance, connecting bath. Close in. Phone 1429-W.

NEWLY FURNISHED, private bath, entrance, garage. Central. Couple or gentlemen. Phone 5563.

NICELY furnished bedroom. Gentleman Garage. 112 Texas. Phone 37.

FRONT ROOMS furnished for rent. Adjoining bath. Private entrance. Phone 3285-J.

ATTRACTIVE bedroom, adjoining bath, automatic hot water, garage. Phone 403.

Room & Board (48)

LARGE comfortable rooms. Attractive location. Meals. 1115 Jackson. Phone 5132.

LOVELY ROOM, connecting bath, meals. One block town. Mrs. Griffin. Phone 3857.

Furnished Apartments (50)

MODERN furnished apartment. Private bath. Refrigeration. 802 North Sixth street. Phone 1189-J.

ONE-ROOM furnished apartment. Apply 416 Grammont.

FURNISHED APT.—Four rooms with bath. Electric refrigerator. Front and rear entrances. Phone 4923.

TWO-ROOM furnished apt. Bills paid. Adjoining bath. 909 So. Grand.

THREE-ROOM APT.—Private bath. Electrolux. Close in. Couple. Phone 269.

NICELY FURNISHED three-room apartment. Phone 1306. 321 N. 6th.

FURNISHED APARTMENT. Freshly decorated. Private bath. Phone 5548.

FURNISHED 4-ROOM brick apartment. Gas and water paid. Also furnished garage apartment. West Monroe.
Mrs. Davis Phone 1094

TWO-ROOM furnished apartment. Private entrance. Phone 2249.

FOUR-ROOM APARTMENT with bath. Frigidaire. Garage. Completely furnished. 410 Stubbs avenue. Phone 3716-W.

FOUR-ROOM furnished apartment. Private bath and entrances. 818 St. John.

Real Estate For Rent

Furnished Apartments (50)

[illegible] APARTMENT with bath. [illegible] Phone [illegible]

[illegible]

FURNISHED APARTMENT. [illegible]

THREE-ROOM apartment. Couple. Bills [illegible] Phone [illegible]

FURNISHED two-room apartment. Bills paid. Phone [illegible]. [illegible] North Fifth street.

THREE-ROOM furnished apartment. Adjoining bath. Garage. [illegible] Texas.

MODERN FURNISHED RIVERVIEW apartments. 1900 South Grand. Phone 1189.

MODERN furnished apartments. [illegible] South Grand. Phone 1130. Trimble Apts.

FOR RENT—Modern furnished [illegible] apartment. Apply 601 Auburn. [illegible]

FURNISHED FIVE-ROOM MODERN DUPLEX. FRIGIDAIRE. NORTH SIDE. PHONE 2478.

ONE-ROOM APARTMENT — Private entrance. 314 Telemaque. Phone 3811.

2-ROOM FURNISHED apartment. Adjoining bath. 2 screened porches. 308 Ouachita avenue.

TWO-ROOM APARTMENT. Private home. Refrigeration. Bills paid. $4.50 weekly. 301 Filhiol, West Monroe.

FURNISHED APARTMENT — Bills paid. Electric refrigeration. 201 Mulberry. Phone 794-M.

NICE, COZY APARTMENT—Private entrance and garage. Mrs. Myatt. 801 St. John.

Unfurnished Apartments (51)

FOUR AND THREE rooms, private baths and entrances. 306 Hollis. Phone 1472.

FOUR-ROOM unfurnished garage apartment. Near Junior college. Newly papered. Phone 649.

UNFURNISHED SIX-ROOM apartment. $22 monthly. 115 Hudson lane. Phone 3893.

Furnished Houses (52)

REDECORATED furnished 5-room house. 1613 North Fourth street. Phone 443. Mrs. King.

FURNISHED four-room cottage, modern conveniences. 404 North Fourth. Phone 1072.

Unfurnished Houses (53)

1604 NORTH FOURTH, seven-room house newly decorated. Excellent neighborhood. Mrs. Davis. Phone 1094.

FOUR-ROOM HOUSE, ½ mile city limits. $15 month. Phone 2855-J.

FIVE-ROOM HOUSE, 208 Austin. W. M. Mrs. C. E. Faulk. Phone 293.

MODERN six-room brick house, 104 Rochelle avenue. Luther Reed and Co. Phone 3030.

FOR RENT. Five-room house at 410 Bres avenue. Apply 407 Arkansas.

FOR RENT—Six-room house. Two baths. 100 Pear street. $30 Month. Phone 5490.

FOR RENT—Five-room house, newly finished, West Monroe. Phone 117.

FOUR ROOMS, bath, modern conviences. 616 Hall street. Phone 3296.

Wanted to Rent (55)

WANTED—Two or three bedroom furnished home on north side. Write Box 197-A, News-Star—World.

WANTED. Small two or three room efficiency furnished apartment for couple. Private bath. Bills paid. Will sign years lease. Must be reasonable. Write Box 196-A, News-Star.

Residences (56)

FOR SALE—Five-room newly decorated house. South side. $27.50 month. $275.00 cash. Already financed. Phone 1094. Mrs. Davis.

FOR SALE—New modern home on White's Ferry road. Gas, electricity, running water. Terms. Mrs. Ada Taylor.

FOR SALE—5-room house and large lot. 308 Columbia Ave. $2,450. Phone 5400.

LARGE 5-ROOM HOUSE—2½ acres land. 3 miles out on Arkansas road. Phone 649.

BY OWNER, new 5-room house near Junior College. Phone 795-M.

Several Two and Three Bedroom homes in best residential section of North Side. Prices most reasonable.
H. L. Rosenhein, Realtor
815 Ouachita Bank Bldg. Phone 1307

TWO STORY HOME
401 K Street
Large living room, parlor, dining room, breakfast room, kitchen, bath, front and rear screened porches on first floor. Four large bedrooms, bath and shower, large hall and rear screened and glassed-in sleeping porch on second floor. Hardwood floors throughout. Double garage. Lot 75x150 feet. Paving paid. Fine pecan trees, flowers and shrubbery. Property in high state of condition. Price most reasonable.
H. L. Rosenhein, Realtor
815 Ouachita Bank Bldg. Phone 1307

Beautiful New One Story Brick Home
Located in best and most exclusive residential section. Living room, dining room, breakfast room, kitchen, three bedrooms, two tile baths. Screened and glassed in Sun Parlor. Interior beautifully finished with all conveniences. Brick double garage and servants room. Corner lot 150x150 feet. Beautifully landscaped, with lawn, flowers, and shrubbery. Shown By Appointment Only. No information over telephone.
H. L. Rosenhein, Realtor
815 Oua. Bank Bldg. Phone 1307

Lots (57)

FOR SALE—Beautiful residential lot near Neville school corner. Paving paid. Choice neighborhood bargain. Box ORX, in care News-Star—World.

IDEAL HOME SITES
In Beautiful Fairview
Prices Most Reasonable
H. L. Rosenhein, Realtor
815 Ouachita Bank Bldg. Phone 1307

Real Estate For Sale

Lots (57)

[illegible]
Ouachita Cotton Mills, Owner
[illegible] Bank Bldg. Phone [illegible]

Farms, Acreage (59)

Sacrifice
For sale [illegible] acres and [illegible] house [illegible] West Monroe [illegible] $1,500. Phone 5400.

Real Estate Loans (61)

LOANS
ON REAL ESTATE
5½%
Direct reduction plan
PEOPLE'S HOMESTEAD AND SAVINGS ASSN.

FHA Loans
4½% Interest
Any Desirable Residential District Anywhere in North Louisiana
COMMERCIAL LOANS
4% to 6% Interest
Monroe and West Monroe Only
Brokers In Stocks, Bonds, Real Estate
E. W. CRUSE
302 Ouachita Bank Building
Phone 5400

Automotive

Used Cars (63)

Good Cars in Fine Condition
Lowest Prices in Town
Terms to Suit You
1939 V-8 Fordor Deluxe $575
1936 Chevrolet Town Sedan $199
1936 Oldsmobile 4-Door Sedan $195
1937 Ford 60 Tudor $235
1936 Plymouth Coach $245
1939 Buick 4-Door $785
1938 Chevrolet Town Sedan $325
1929 Ford Sedan $ 39
1938 Plymouth Coach $385
1935 Plymouth Coach $ 65
Motors Securities Co.
500 Walnut Street
Phone 1553

Automotive

Used Cars (63)

Sam Sez
FREE! FREE!
[illegible]
USED CAR EXCHANGE
[illegible]

For Better Used Car Values
"See Us"
1939 Chevrolet 4-Door Sedan Deluxe $595
1939 Chevrolet 2-Door Sedan Deluxe, Radio [illegible]
1939 Chevrolet 2-Door Town Sedan, Radio [illegible]
1939 Ford [illegible] Sedan, Deluxe, Radio, White Side Wall Tires, Seat Covers [illegible] $635
1939 Ford [illegible] Sedan, Deluxe, Radio [illegible]
1939 Ford Tudor Sedan, Deluxe [illegible]
1939 Ford Tudor Sedan, Standard $495
1938 Ford Coupe, Radio, New Tires $445
1938 Plymouth Deluxe Coupe $385
1938 Plymouth 2-Door Sedan $465
1939 Plymouth Sedan $500
1939 Dodge Pickup $600
1938 Dodge 2-Door Sedan $495
1939 Chevrolet Coupe $495
1935 Chevrolet 2-Door Sedan [illegible]
1935 Ford Tudor Sedan, New Tires and Radio $195
1935 Ford Tudor Sedan $150
1935 Plymouth 2-Door Sedan $185
1934 Buick 4-Door Sedan $175
1933 Chevrolet Coupe $145
1936 Pontiac 2-Door Sedan $225
1940 Willys Pickup [illegible]
1940 Willys 4-Door Sedan [illegible]
Roy E. Lee's
Auto Exchange
Phone [illegible]
600 Block Trenton Street
West Monroe, La.
At End of New Traffic Bridge

1931 MODEL A Ford coupe. Good shape. $85 cash. Phone 5424.

Motorcycle
1937 Indian Chief
Reconditioned Motor—Color White
A Real Buy for $125
MONROE MOTOR CO.
310 Walnut St.

Trucks & Trailers (64)

We specialize in trailer and truck parts, repairs, and power brakes. Stake bodies for trucks and trailers.
FROST TRAILER CO.
1314 Cypress St. West Monroe

Wanted Automobiles (66)

HIGHEST CASH PRICES for good used cars. Buy, sell, trade. Used Car Exchange, 1111 DeSiard. Phone 721.

Automotive

Used Cars (63)

Automotive

Used Cars (63)

SPECIAL ANNOUNCEMENT
Everybody in this trade area is invited to participate in our BIG SPRING SALES CAMPAIGN, April 28 to May 15. Everyone is eligible. No catch to this offer. Contact your neighbor, friend, husband, brother, everybody. Find someone who is in the market for a good used car, bring him to this lot and if we make a deal, we will pay you a full 5% cash commission.
1940 Hudson Demonstrator. Only 7,000 miles .... Big Discount
1939 Hudson Coupe. Baltic blue finish, like new $595
1939 Plymouth DeLuxe Sedan. Clean, good tires $565
1937 Plymouth Coach. A good car $345
1937 Terraplane Coach $295
1936 Chrysler DeLuxe Sedan. See it $295
1937 Ford "60" Coach $310
1935 Terraplane Coach $195
1935 Ford Coach. Excellent motor $215
1934 Chevrolet Coach $195
1936 Willys Sedan $75
See Mr. Myrick
USED CAR LOT
Washington and Fourth Streets—Next to Motor Supply Co.

ONE DOZEN SPECIALS
No Payment Due 'Til June 12th
1939 and 1940 Models Carry a Guarantee of 90 Days
WE TRADE
1939 Ford Coach—$10.04 semi-monthly .... $99 Down
1939 Chevrolet Coach—$11.44 semi-monthly .... $99 Down
1939 Plymouth Coach—$11.42 semi-monthly .... $99 Down
1939 Dodge DeLuxe 4-Door Sedan—$14.00 semi-monthly .... $99 Down
1940 Chevrolet Coach .... $15 Semi-Monthly
1940 Ford DeLuxe Coach—Radio, white sidewall tires. $16.45 semi-monthly .... $119 Down
1940 Buick "51"—Torpedo body—$24.03 semi-monthly .... $175 Down
1936 Chevrolet DeLuxe Coach—Radio. Reconditioned and repainted $199
1936 Ford 2-Door—Trunk, original black paint $199
1937 Chevrolet Coach—Trunk. Reconditioned and repainted. Guaranteed to use no oil $299
WE WILL NOT BE UNDERSOLD
"Louisiana's Largest Exclusive Used Car Dealers"
MONROE MOTOR CO.
310 Walnut St.

Tarzan
by EDGAR RICE BURROUGHS
JUSTICE IS DONE
AS GROOT CARLUS SLIPPED AND FELL BACKWARD, VANGER CHARGED HIM.
WHEN THE TREACHEROUS SCOUNDREL DREW A KNIFE, TARZAN CONSIDERED HIMSELF RELEASED FROM HIS PROMISE NOT TO INTERFERE.
HE DASHED FORWARD TO AID HIS LUCKLESS FRIEND. BUT CARLUS NEEDED NO AID.
HE DREW BACK A FOOT AND DROVE IT INTO VANGER'S MIDRIFF. THE VILLAIN FLEW BACKWARD.
CARLUS LEAPED UP AND GRAPPLED WITH HIS FOE. IN THE STRUGGLE THE KNIFE PIERCED VANGER'S HEART. JUSTICE WAS DONE!
MEANWHILE, THE BABOONS ACCOUNTED FOR VANGER'S ACCOMPLICE.
BO-DAN STRUTTED, PROUD OF HIS PART IN THE DAY'S EXCITEMENT. "I AM THE MIGHTY TARZAN OF THE BABOONS," HE BOASTED.
HUGE CARLUS PUT AN ARM AWKWARDLY AROUND MATEA, AND THEY STARTED HOMEWARD.
ON THE WAY, TARZAN DISCOVERED THE DIAMOND DEPOSIT VANGER HAD FOUND. HE STEERED CARLUS AND MATEA AROUND IT.
Copr. 1940 Edgar Rice Burroughs, Inc.—Tm. Reg. U. S. Pat. Off. Produced by Famous Books and Plays. Distributed by UNITED FEATURE SYNDICATE, Inc.
THEY'D BE HAPPIER, HE KNEW, IN THE SIMPLE LIFE OF THE GREAT VELDT, UNTOUCHED BY THE TRAPPINGS OF RICHES.
WHEN TARZAN BADE FAREWELL TO THE VAN BOERENS CARLUS SAID SIMPLY, "IF YOU EVER NEED ME, I WILL COME!"
HOGARTH
A WEEK LATER, TARZAN NEEDED SUCH AN ALLY AS CARLUS MORE THAN EVER BEFORE IN HIS ADVENTUROUS LIFE!
477-4-28-40
NEXT WEEK: A COWARD'S TRICK!

PLANS MADE FOR POPPY DAY HERE

American Legion Auxiliary Reports Enthusiastic Response To Call

Call for volunteers to serve in the American Legion auxiliary's Poppy Day forces is being enthusiastically answered by the young women of Monroe, Miss Mae Faulk, poppy chairman of the L. B. Faulk Auxiliary unit, announced.

Organization of the workers who will distribute the memorial poppies throughout the city on Poppy day, May 25, is proceeding rapidly. The women who are offering their services are being assigned to teams, each of which has a definite part of the city to supply with the little red flowers. Working in relays, they will be on the streets throughout the day.

"The response to the call for Poppy day workers is very gratifying," said Miss Faulk. "It shows that the spirit of patriotism is very much alive in the women of Monroe today. All will serve as unpaid volunteers, every penny of the money contributed for the poppies going to the Legion and Auxiliary activities for the disabled veterans and dependent families of veterans.

"It is a real sacrifice for many of these women to serve on Poppy Day. They must leave their homes and put in hours of hard, unaccustomed work. Their only reward will be to see the poppies blooming on every coat in tribute to the nation's heroic dead and to feel their coin boxes grow heavy with contributions for the war's living victims. I am sure everyone in Monroe will appreciate what they are doing and will respond gladly to their appeal to wear a poppy."

CARRIER KILLED

NEW ORLEANS, April 27 (AP)—Charles Stevenson, 23-year-old carrier for the Times-Picayune, was struck by an automobile while delivering papers on his bicycle early today and died as he was placed in an ambulance. The driver of the car failed to stop.

KIDNEY TROUBLE

Stop Getting Up Nights

To harmlessly flush poisons and acid from kidneys and relieve irritations of bladder so that you can stop "getting up nights" get a 35 cent package of Gold Medal Haarlem Oil Capsules and take as directed. Other symptoms of kidney and bladder weaknesses may be scant, burning or smarting passage—backache—leg cramps—puffy eyes. Get the original GOLD MEDAL. Don't accept a substitute.—Adv.

CANDIDATE

SAM RUBIN

RUBIN SEEKS POST ON SCHOOL BOARD

Prominent Jeweler Announces Aims In Candidacy For Position

Sam Rubin, prominent Monroe jeweler, said yesterday that he would campaign actively for election to membership on the city school board at the primary next week.

"I favor a sane, progressive, economical administration of our school affairs," Mr. Rubin said, "and if elected I promise to carry out these principles to the best of my ability."

Mr. Rubin has resided here since 1921. He has taken a most active part in all civic movements, and particularly in service men's organizations. He is a member and past officer of the American Legion, Forty and Eight and Veterans of Foreign Wars. He has two sons and resides with his family at 1122 North Third street.

"I have two growing sons of my own," Mr. Rubin said, "and naturally I am very much interested in the welfare of every child in Monroe.

"The teaching of good citizenship and taking politics out of the school system, and providing better school facilities for our children is of paramount importance to every citizen of Monroe."

Mr. Rubin said he would sincerely appreciate support accorded him in the race.

CIGARET HABIT

Americans are the heaviest cigaret smokers in the world, with England, Mexico, Belgium and France following next in respective order.

INFANT SURVIVES AS MOTHER DIES

Heart Attack Proves Fatal To Young Woman At Birth Of Child

TUPELO, Miss., April 27 (AP)—A six-pound, 13-ounce baby boy was alive and apparently doing fine this morning after being delivered by Caesarian operation five minutes after his mother had died.

Miss Helen Branham, superintendent of the north Mississippi Community hospital here, said the mother, Mrs. Modene Ruth Allison, 25, of Golden, Miss., was brought to the hospital Friday morning in a toxic condition and succumbed to a heart attack at 10 o'clock last night despite desperate efforts to save her.

Her husband, Monroe Allison, quickly gave consent to the operation.

Miss Branham said speedy work by the hospital staff in getting the dead mother to the operating room, a wing and a half from the room where she died, allowed doctors time to perform the operation and save the infant.

Mrs. Allison was the mother of three other children.

RADIO PROGRAM

STATIONS THAT MAKE UP THE NETWORKS

(Note: Refer to this box for stations of networks indicated after each program item. All programs are carried by key stations and basic chains or groups thereof unless specified.)

NBC-WEAF (RED): Basic — East: weaf wfbr wnac wben wtam wapd wwj wtic kyw wcae wcsh wjar wgy wrc wdel wtag wfbg wjac wlok weeu wraw; **Midwest:** wmaq who wiro wdaf wtmj kstp wow ksd; **South:** wsb wbrc wjdx wmc wsmb wfaa wbap kprc kark wky woai ktbs kvoo; **Mountain:** koa kdyl

NBC-WJZ (BLUE): Basic — East: wjz wbal wbz wicc webr whk wxyz wfil kdka wean wham wbza wsyr wmal waby wleu wjtn wnbc wmff wtol wfmj; **Midwest:** wmt wenr wis kso wowo wren wtcn kwk well wbcm wfdf wibm wjim kowh kma ksoj; **South:** wrtd kfdm kgko kxyz ktok waga wjbo wsgn kths wmps wdsu; **Mountain:** kvod klo kghf kuta

NBC OPTIONAL STATIONS operate either RED or BLUE—**East:** wsan wrdo wlbz wlw wsai wcol wing wkbo wgal wfea wbre work whiz cmx cbf cbm cfcf cbl; **Midwest:** webc wgbf wgl wood wiba kysm kroc kelo ksoo kfam wbow kans wefl kfyr wday koam kgbx; **South:** wgkv wblk wtar wise wtma wsoc wis wols wfbc wptf wsav wjax wlak wiod wfla wsun kgnc wapo kris wrol wala weoa krgv wave wsm; **Mountain:** koh kghl kido kgir kpfa ksei kftl koh ktsm ktar kuoa kyum

CBS-WABC: BASIC — East: wabc woko wcoa weei wgr wkbw wcax wcky wgar wdrc wcau wjas wpro wfbl wjsv; **Midwest:** wbbm krnt wfbm kmbc kfab whas kmox. **OTHER STATIONS: East:** wadc wlab wabi wnbf wbns whio wjr wesg whp ckac wgan whec wkaq wgbi wmas wnbx cfrb wibx wbry wore wibn; **Midw:** woc wkbb kdal weoa wind wtaq wmfg kwbh kglo wisn wcco koil wmbd wsbt wibw whib kfh wnax; **South:** waim wwnc wgst wrdw wapi wcsc wesh wbt wdod wrbl krld wdnc wmmn wbig ktrh wmbr wnox klra wmaz wrec wcoc wqam wsfa wlac wwl koma wdbo wpar wrva wdbj ktsa wtoc kwkh wdae ktul wjno wwva kwft wsjs; **Mountain:** kggm kvor klz kfbb kgvo koy ksl kvsf ktuc

MBS-WOR-WGN—BASIC: wor wgn wrok cklw whk wclo wsay wor wkbw weny waby wbax wfil wilm west wazl wkbo work wgal wbal wjej wol wcao whke wrva wral wair wstp wsoc wkrc wlap wrgc wcmi wsix wtjs wmps watl; **New England:** waab wice wtht watr wspr wfea wlnh wlbz wnlc wrdo wlih wean wsar wnbh whai wcou wbrk wsyb; **Midwest:** whbf kwk wdgy kcmc ktem krbc kbst kgkl kfyo kfda wobc wdsm kso wmt koil kfor whb ktsw ksal kvgb kggf; **South:** ktok kada kcrc kcmo kbix kgff wrr kfjz waco know kxyz kpac kabc krrv kcmc kjem krbc kbst kgkl kfyo kfda; **Mountain:** kfel kfka. (Note: Some MBS stations also in other chains.)

SUNDAY, APRIL 28

Eastern Standard P. M.—Subtract One Hr. for CST., 2 Hrs. for MT.—Daylight Time One Hour Later

(Changes in programs as listed due to last minute network corrections)

12:00—Music for Moderns — nbc-weaf
The Pilgrimage of Poetry—nbc-wjz
Church of the Air Sermon—cbs-wabc
Leonore James Songalog — mbs-wor
12:15—Vass Family in Songs—nbc-wjz
Don Arres, Tenor & Orc.—mbs-wor
The Singing Canaries—mbs-midwest
12:30—In Hollywood Today—nbc-weaf
Orchestra and Its Vocalists—nbc-wjz
Democracy in Action, Play—cbs-wabc
Zeke Manners and Gang—mbs-chain
1:00—Salute of the Americas — nbc-weaf, cbs and mbs networks
Play 'Peter Grim Returns'—nbc-wjz
1:30—Chicago's Roundtable—nbc-weaf
Methodist Prog.; News — cbs-wabc
Mystery History in Quiz—mbs-chain
2:00—I Want a Divorce — nbc-weaf
Oscar Shumsky and Violin—nbc-wjz
New York's Philharmonic—cbs-wabc
On a Sunday Afternoon — mbs-wgn
2:15—Foreign Policy Talk — nbc-wjz
2:30—War News of Europe—nbc-weaf
Tapestry Musicale, Orches.—nbc-wjz
Canaries rpt.—wgn-weae-wkrc-whbf
2:45—The Haven of Rest—mbs-chain
3:00—Dancing Music Orch.—nbc-weaf
National Vespers by Radio—nbc-wjz
Nobody's Children, Drama—mbs-net
3:30—The World Is Yours—nbc-weaf
Basin St. Swing Prog.—nbc-wjz
The Pursuit of Happiness—cbs-wabc
Dance Music Orchestra—mbs-chain
4:00—Yvette and Vocals — nbc-weaf
Three Cheers and Vocals — nbc-wjz
New Sports Quiz Prog. — cbs-wabc
The Musical Steelmakers—mbs-wor
4:15—NBC Concert Prog. — nbc-weaf
Vincente Gomez and Guitar—nbc-wjz
4:30—Serial "Crossroads" — nbc-weaf
NBC String Symphony Or.—nbc-wjz
Flow Gently Sweet Rhythm — cbs-wabc
Dancing Music Orchestra—mbs-wor
5:00—The Catholic Service—nbc-weaf
News; Dance Music Orch.—nbc-wjz
Conrad Nagle and Theater—cbs-wabc
Rendezvous With Orch.—mbs-chain
Musical Steelmakers rpt.—waab-only
5:30—Ted Weems & Quiz — nbc-weaf
Cavalcade of Hits, Orch. — nbc-wjz
Gene Autry and Melodies—cbs-wabc
Show of the Week Orches.—mbs-wor
6:00—Jack Benny & Mary—nbc-weaf
European War Broadcast—nbc-wjz
European War Broadcast—cbs-wabc
The Bach Cantata Series—mbs-wor
6:30—Bandwagon Orchest.—nbc-weaf
The Fiske Jubilee Singers—nbc-wjz
Ellery Queen Adventures—cbs-wabc
Potpourri of Weekend—cbs-midwest
Dancing Music Orchestra—mbs-wgn
6:45—German War News — mbs-wor
7:00—Chas. McCarthy Prog.—nbc-weaf
Peter Tschaikowsky Con. — nbc-wjz
The Concert in Rhythm—cbs-wabc
American Forum, Talks — mbs-wor
7:30—"One Man's Family"—nbc-weaf
Think You Know Music—cbs-wabc
7:55—Elmer Davis, News — cbs-wabc
8:00—The Merry Go Round—nbc-weaf
Walter Winchell's Column—nbc-wjz
Sunday Eve. Con. Hour — cbs-wabc
Old Fashioned Revival — mbs-chain
8:15—"The Parker" Family—nbc-wjz
8:30—Album Familiar Mus.—nbc-weaf
Irene Rich's 15-min. Play—nbc-wjz
8:45—Bill Stern and Sports—nbc-wjz
9:00—Phil Spitalny's Girls—nbc-weaf
Good Will Hour Via Radio—nbc-weaf
Bob Hawk Quiz Program—cbs-wabc
Symphonic Hour of WGN—mbs-wor
9:30—NBC Quartet — nbc-weaf-basic
Home Town, Un-Inc.—nbc-red-south
To Be Announced (30 m.)—cbs-east
10:00—News Broadcast—nbc-weaf-wjz
Irene Rich in repeat—nbc-blue-west
News; Dancing Music Or.—cbs-wabc
Tunes for the Dancing — mbs-chain
A. Mitchell, Answer Man—mbs-west
10:05—Dance Music till 12—nbc-chains
10:15—Dancing Music to 1—cbs & mbs
10:30—Benny rpt. (30 m.)—nbc-red-w.

Marxes Are Determined To Produce A Hoss Opry

Everybody Else's Doing It, So Why Can't We, Say Brothers

HOLLYWOOD, April 27 (AP)—Look out folks, here come the Marx brothers with a bang.

Bang!

"Everybody else is going western," says Groucho, "so why not us?

"Look at Mae West and James Stewart and Bill Fields. Look at Marlene Dietrich. Better take two looks at Marlene.

"What they can do, the Marx brothers can do. Bang, Bang." (A Marx was absent or there would have been 3 bangs.)

Before visiting a Marxian western set, the wise reporter checks up on his life insurance. Chico's trigger finger is itchy, and Harpo's aim is erratic. Anything might happen.

"We're using real bullets, too," warns Groucho. "That way, we can take care of any hecklers."

The menacing Marxes (X Marx the spot) are whipping up the scenes for their next movie, "Go West," which may get into production in June.

But the three brothers already are in mad rehearsals, for late this month they're going to take their show on a five-week tour.

They will use the five keynote scenes from their forthcoming movie, the idea being to test out all gags and situations on audiences before imprinting them upon film.

Then, says Groucho, when they get back they can film the picture with hardly a hitch.

They used that system for "A Night at the Opera" and "A Day at the Races," says Groucho, and it worked extremely well. They did not use it on their most recent film, "At the Circus," and as a result they weren't at all satisfied with the picture.

"The only trouble," Groucho says, darkly, "is those vultures who try to steal our best stuff and rush it into some other picture before ours come out. That's why we're not playing our stage show in Los Angeles."

Their itinerary, starting at Joliet, Ill., includes Toledo, Detroit, Chicago and San Francisco.

On the Marx rehearsal stage, all is confusion. Backdrops are set up around the room so that each of the five acts may be rehearsed as the mood strikes.

Chico, standing up beside the piano, hammers out a tune. Harpo, almost unrecognizable without his red wig—partially bald, yet youthful-appearing in slacks and sweatshirt—dashes about experimenting with a trick desk, the drawers of which open or shut when he fires a gun at them.

Harpo time after time runs through a scene in which, aside from fooling with the dizzy desk, he knocks out six men and four women with a "sap"—one by one as they crawl through windows or enter doors.

In the midst of the noise and excitement Groucho lounges on a divan, one elbow resting on a pillow, chin in hand—the mystic, dreaming his dreams.

"Whole countries are being gobbled up in Europe this very minute," he soliloquizes.

"Yet, here we are worrying whether Harpo should bust the next woman on the bean or on the bustle. It's a strange world."

DUPLICATION

INDIANAPOLIS—(AP)—The Indiana conservation department says the stae's deer population now is more than twice the United States biological survey's estimate of 400—and there's a reason. Last year, department game wardens report, many does had twin fawns. Of more than 40 fawns born in one county, more than half were twins.

CASH FOR CAR OWNERS EVERYWHERE; NOTHING DUE UNTIL 15TH OF JUNE

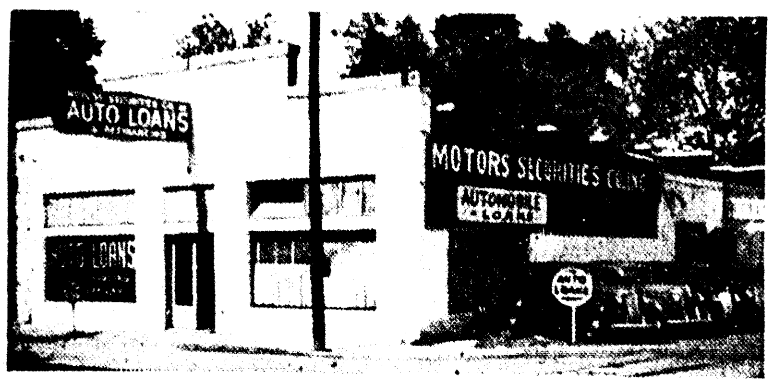

It is easy to borrow cash on your car whether it's paid for or not, or to have your car payments reduced no matter who you owe, or both. Just drive to 500 Walnut street in Monroe. Right there before you leave, we loan you cash on your car, or settle with whoever you owe and reduce your car payments, or both, and with nothing due until June 15th, if your car justifies it. No signature needed but your own. It makes absolutely no difference whether you live in Monroe or elsewhere. Remember: WE MAKE IT EASY TO BORROW MONEY ON YOUR CAR. If extra cash will save the day, see Motors Securities right away.

It's the Truth!

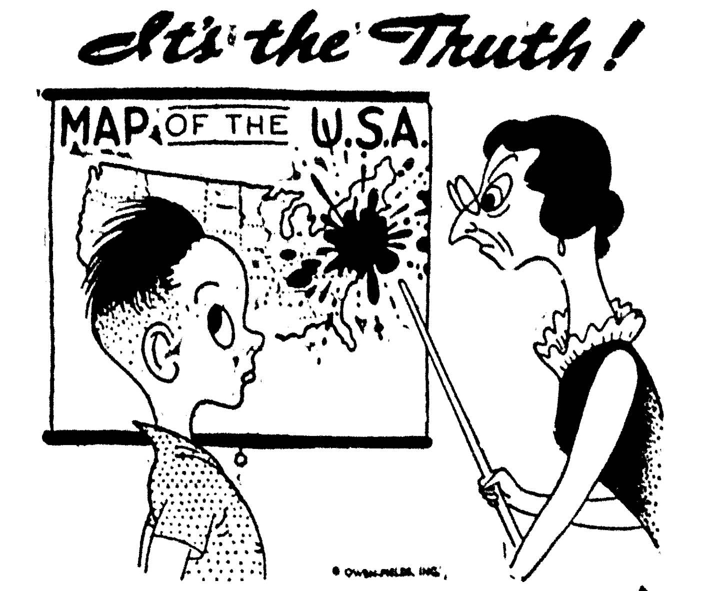

THERE ARE NOT 48 STATES IN THE U.S.!

DO YOU KNOW THE ANSWER?

FOR PROOF TUNE IN KMLB MONDAY 10:35 A. M.

GET A FREE GIFT!

Number 6 in our series of unbelievable facts that we can prove . . . can you? To the FIRST TEN adult persons giving the correct explanation and proof, we will give a handsome present free. All answers must be brought to the Monroe Furniture Company in writing before TEN A. M. MONDAY, April 29th! Answers must be brought to this store in person . . . answers sent by mail are ineligible. The TEN winners will be announced over radio station KMLB Monday morning at the usual 10:35 broadcast.

It's the Truth!

THAT OVER 50,000 SQUARE FEET OF FLOOR SPACE IS DEVOTED TO THE DISPLAY OF DEPENDABLE FURNITURE AT THE . . .

MONROE FURNITURE Company, Ltd.

132 North Second Street Phone 5200

MISS ESTHER BRANCH

3 BIG DAYS

MISS ESTHER BRANCH

Outstanding Cooking School Lecturer, Will Conduct

NEWS-STAR—WORLD'S ANNUAL

Cooking School

MAKE THIS DATE NOW

TUESDAY, MAY 7th
WEDNESDAY, May 8th
THURSDAY, MAY 9th

NEVILLE AUDITORIUM

PRIZES

FUN—MUSIC

Gifts—Contest

Style Show

And the newest cooking secrets revealed to you—DON'T MISS IT!

3 BIG DAYS

Make Plans to Attend All Three Sessions

NEVILLE AUDITORIUM

JOE PALOOKA

© 1940, McNaught Syndicate, Inc.

By HAM FISHER

MUTT AND JEFF —All the Old Lady Needed Was a Cowcatcher— By BUD FISHER

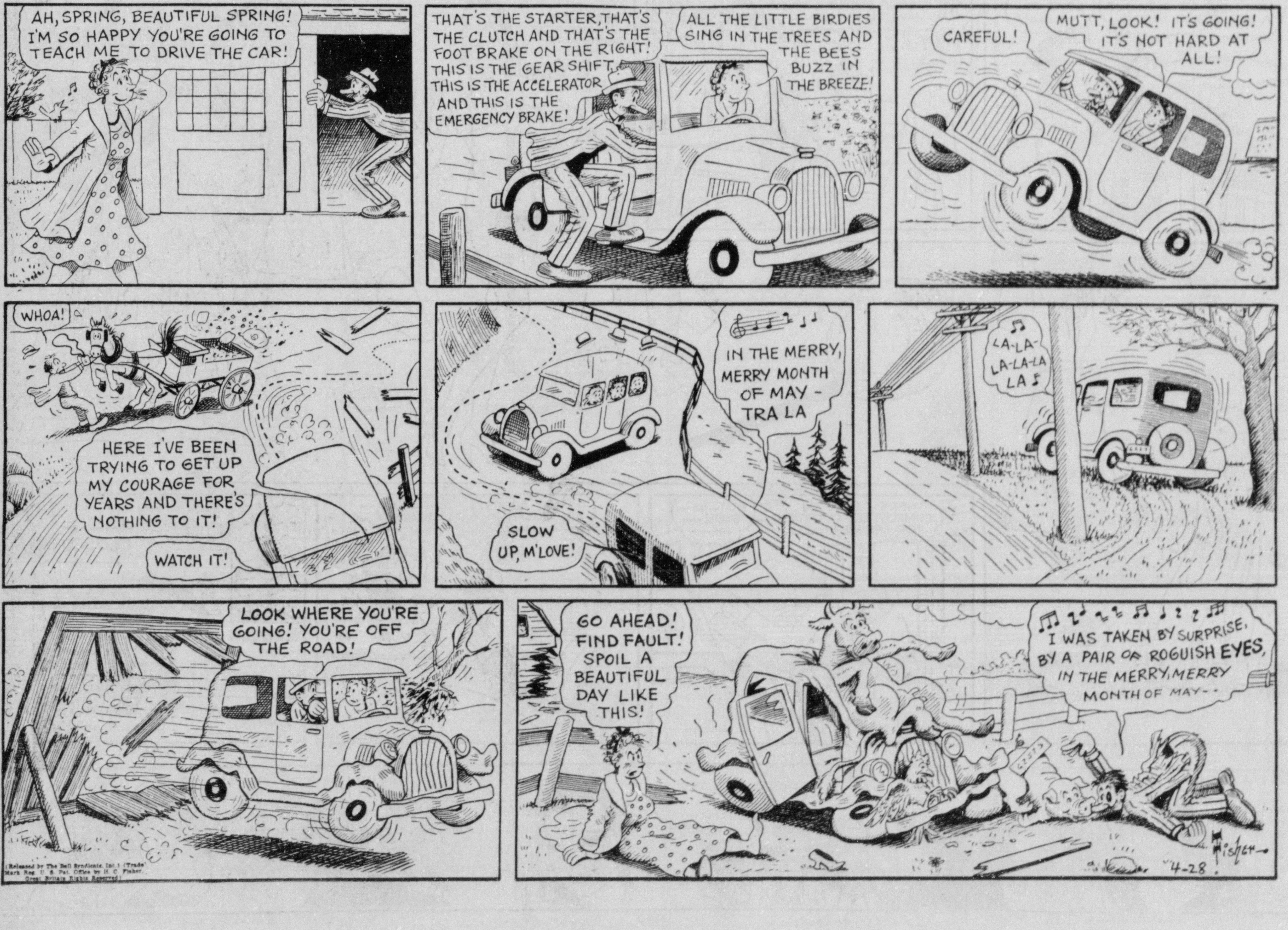

(Released by The Bell Syndicate, Inc.) (Trade Mark Reg. U. S. Pat. Office) by H. C. Fisher. Great Britain Rights Reserved.

SOCIETY SECTION

Monroe Morning World

WOMEN'S FEATURE

SECOND SECTION — MONROE, LOUISIANA, SUNDAY, APRIL 28, 19 — SECOND SECTION

Mrs. John Breard and her granddaughter, Ashley Hamilton, daughter of Mr. and Mrs. Scott Hamilton, enjoy a restful moment beside the pool in the Breard gardens.

Mrs. Paul Fudickar, right, and guest Mrs. W. C. Steele, left, pose for their pictures in the gardens of Mrs. Fudickar's home on Forsythe avenue. Lower left.

Miss Mary Louise Kneeland of Bay City, Mich., the much feted guest of Mrs. Walter Kellogg. Lower right.

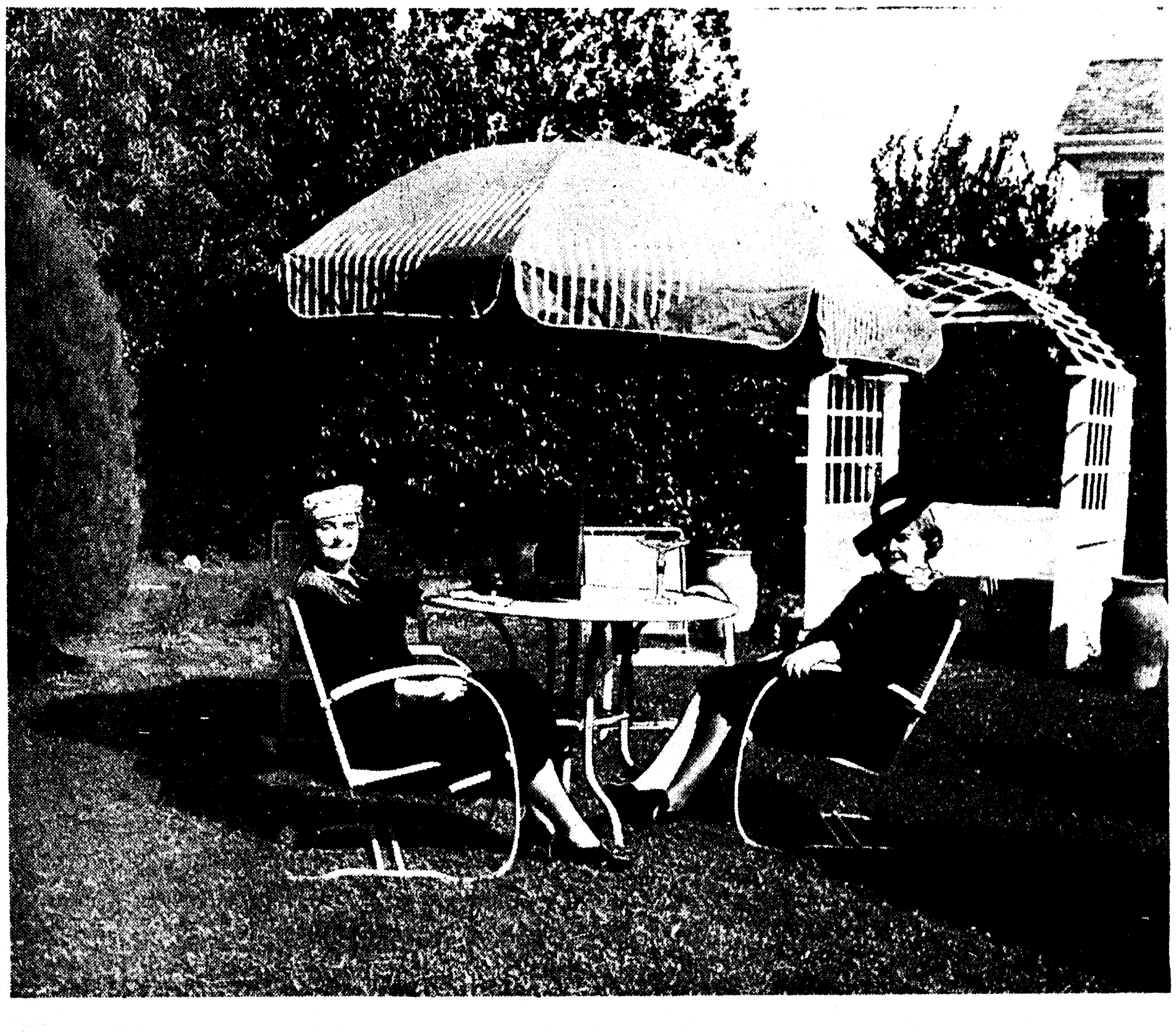

SUNDAY, APRIL 28, 1940

THE BUNGLE FAMILY

By H. J. TUTHILL

McNaught Syndicate, Inc.

DIXIE DUGAN

By J. P. McEVOY and J. H. STRIEBEL

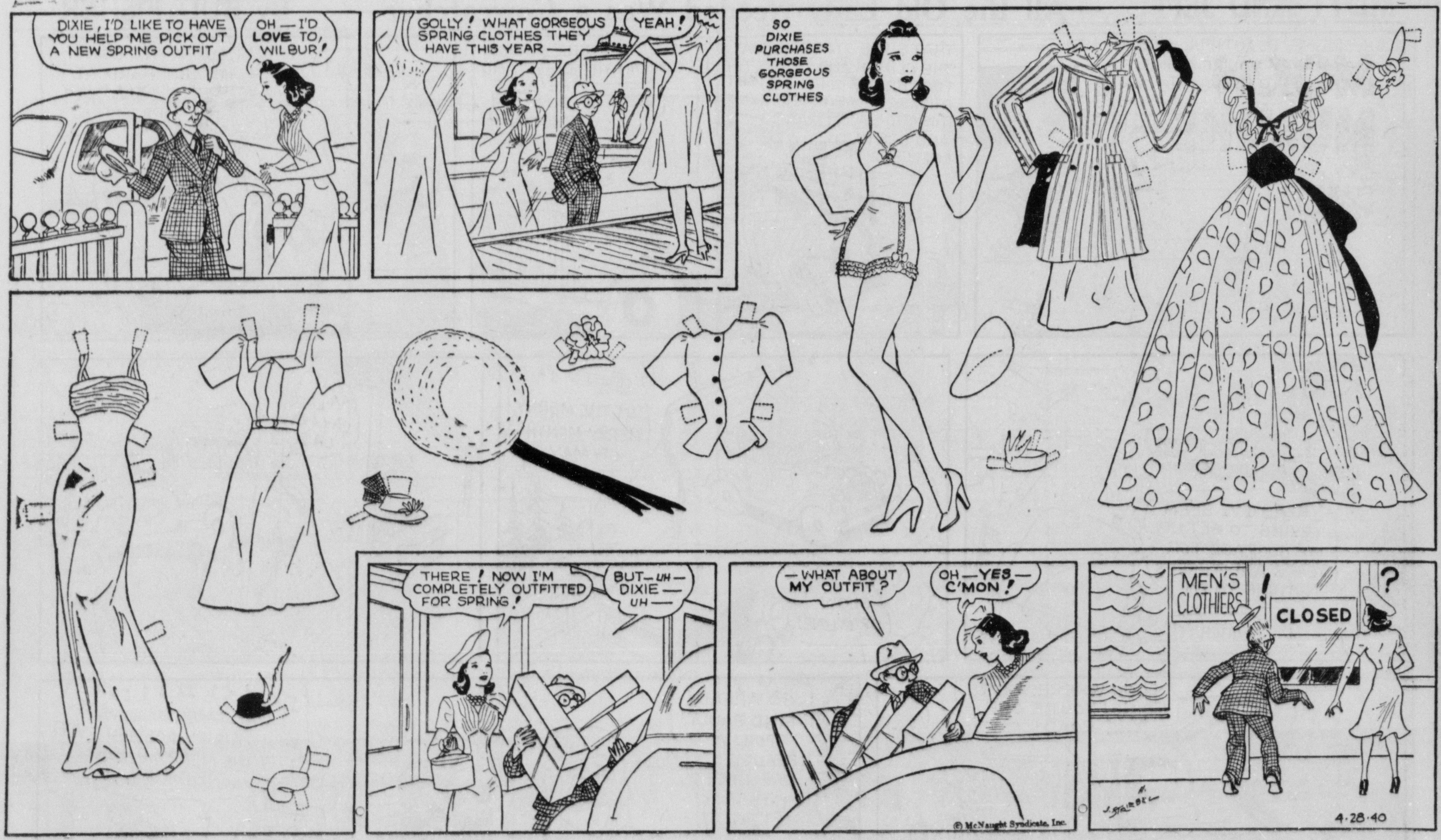

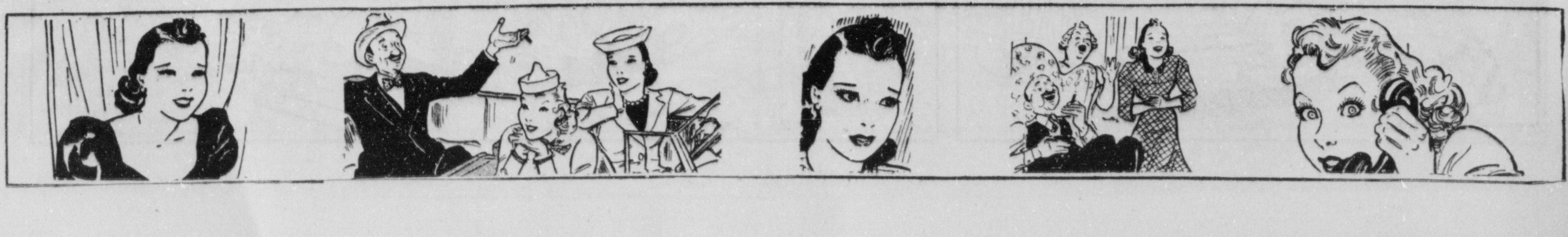

Moments Of Frivolity Aplenty For Monroe Society During The Past Week

Miss Kneeland Feted At Several Parties

Two Charming Chicago Visitors Also Share In The Round Of Pleasure During Week

By Eve Bradford

THERE were moments of frivolity aplenty last week for those so inclined. Moments devoted to al fresco affairs and to gossipy interludes over tea cups and tall frosted glasses of cool drinks in homes where congenials gathered to meet charming visitors in the city.

A visitor from Michigan, Mary Louise Kneeland, found herself encompassed about with frivolity the moment she unpacked her smart togs in the guest chamber of the Walter Kellogg menage. Cocktails at the Richard Kelloggs immediately upon arrival, with dancing at the Lotus club later in the evening, were the initial affairs. Dinner on the Virginia roof with Walter and Suzanne Kellogg supervising the passing of cocktails and canapes, Sunday night, was a delightful occasion for their visitors and fourteen members of the younger set. Another charming dinner party later in the week with Dorothy Calvert and Clara Virginia Terzia, hostesses, at the Virginia, was arranged for Miss Kneeland. Luncheon with Adrienne Gaston, tea drinking with Gladys Sperry and feasting on barbecued chicken on the banks of the sleepy bayou with McVea Oliver the affable host, were happy interludes in the week's frivolities.

Suzanne and Mary Louise for the past few days have been browsing around that atmospheric old city, New Orleans, where Mary Louise is being given her first tests of French cooking and that famous drink Ramon Gin Fiz for which New Orleans is famed. Shopping on Royal street was another rare privilege. They will motor home through the Bayou Teche country pausing long enough to feast on shrimp and crab meat and walk along the margin of the stream trod by Evangeline many years ago. A glimpse into the land of yesterday, in Natchez, will round out a program of events sufficiently diversified to warm the heart of any northern girl.

• • •

Two charming visitors from Chicago, Mari Floto and Marie Moore, guests of Johnnie Smith Elbert, found Monroe's brand of hospitality reserved for northerners very much to their liking. They especially liked the barbecue in the gardens of Mrs. Elbert's home where the out-of-door living room was bright with firelight and moonlight and comfortable chairs were drawn close to the flaming braziers. They also liked the cocktail hour in the S. C. Wise home and Mary Lee Milam's luncheon at the Lotus club.

Now that breezes are becoming more caressing, everyone is looking for moth holes in last year's bathing suits. The pool will be formally opened just as soon as Old Sol beams down benignantly. Paint brushes, sandpaper and elbow grease are much in evidence these days with house boat owners busy at work fitting out their boats for the summer season.

There is one boat in particular, the Brown Kraft, that is never idle long enough for a complete overhauling. Winter and summer, spring and autumn, this comfortable house boat chugs up the river with gay crowds aboard. The glassed-in cabin is just as comfortable when the cold winds blow as it is in summer when the windows are thrown wide to the river breeze.

• • •

Everybody seems to be going someplace. Sadie Landry and Janet Powell decided to spend a few days poking around in South Louisiana, dining on shrimp and crab meat bisque and sleeping in canopy top beds in homes where a "few select guests" can always find lodging. They also got a generous taste of dormitory life at the state university when they spent the night with Sadie's daughter, Jane, a student at L. S. U.

• • •

The lovely little girl whose picture appeared in the Shreveport Times in connection with the visit of Postmaster James Farley was none other than Thelma Blanks, daughter of Mr. and Mrs. Charles Blanks, former residents of this city.

• • •

It was certainly a case of Mahomet going to the mountain when friends of William Mintz surprised him at his home where he has been ill for the past two or three months. He has been missed from their midst, so friends went in a body to see him and convey their good wishes. Gifts, sufficient to keep him amused for many weeks to come, were showered upon him at this time. Bessie Stern's gift was a large basket filled with gum, candy, magazines, soft drinks, and clever little gifts all wrapped in cellophane to be opened from time to time.

Miss Kneeland Guest Of Mrs. Sperry

Red Radiance roses of pronounced beauty created a splash of bright color on the tea table in Mrs. Gladys Sperry's home when she entertained with a conversational hour complimentary to Miss Mary Louise Kneeland of Bay City, Mich.

A handsome silver service placed at one end of the table was presided over alternately by Mrs. Frank Farmer and Mrs. Henry Blanks.

Beautiful roses also banked the reception suite where conversational groups, with Miss Kneeland the central figure, enjoyed a pleasant interlude.

A variety of delicious open-faced sandwiches, embossed gateaux and other edibles were passed among the guests on silver trays by the hostess, assisted by her daughter, Mrs. Walter Kellogg.

Iced drinks in frosted glasses were also served.

Enjoying Mrs. Sperry's hospitality and the privilege of meeting Miss Kneeland were: Mrs. S. E. Huey, Mrs. G. P. Stubbs, Mrs. Robert Kellogg, Mrs. Richard Kellogg, Mrs. Edward Seymour, Mrs. Keith Moore, Mrs. Baskin Wright, Mrs. Melville Vaughan, Miss Carrie Jo Hill, Miss Jane Dawkins, Miss Nan Buckner, Miss Marjorie Farmer, Mrs. M. Braswell, Miss Louise Gray, Miss Clara Virginia Terzia, Miss Sara Cole Morrison, Miss Anna Lee Russell, Miss Beverly Russell, Mrs. Nathan Gaston, Miss Dorothy Calvert, Miss Elizabeth Kennedy, Miss Roberta Neel and Miss Sara Talbert.

GUESTS AT A. A. U. W. MEETING . . .

Mrs. William Lamb of New Orleans, left, state president of the American Association of University Women, and Miss Martha Enochs of Jackson, Miss., will be the principal speakers at the A. A. U. W. convention in this city, May 3 and 4. Headquarters for the convention will be at Northeast Junior college.

Historical Lore Told By Mrs. Montgomery

'Historic Sites And Trail Routes Of The Ouachita Country' Is Subject Chosen By Speaker

A talk brimming with interesting historical facts was given by Mrs. Alymer Montgomery before members of Fort Miro chapter of the Daughters of the American Revolution when they met at their chapter house on the court house square for their April program.

Hostesses on this occassion were Mrs. C. O. Welch and Mrs. E. C. Patton. During the social hour, always a delightful feature of the monthly meetings, the hostesses served a variety of confection.

Mrs. Montgomery, talking on the subject of "Historic Sites and Trade Routes of the Ouachita Country," said in part:

"It would be impossible to enumerate the historic sites and trade routes of so vast a country as that of the Ouachita. This section is known as northeast Louisiana, from Catahoula to Hot Springs, Ark. It is a chapter in history that has been neglected until recently. Mr. Fred Williamson and his wife wrote the story of the settling of this section. In this book the authors say, "The Northeastern section of Louisiana became a cross-roads for the meeting of the original order of colonists, represented by the Spanish and French, and the virile group of Anglo-Saxons who were ultimately to become the greatest factor, either for good or ill, in the agricultural life of the whole southland.

"On September 5, 1811, John Filhoil platted the lands on the east side of the river given to him under the Spanish grant, and called the town Ft. Miro. He divided the grant into blocks 300 feet square, donating one square to be used as a site for a courthouse and another for a school. It was not until September 5, 1816, that the first courthouse was erected. It was a structure of mixed hewn logs and frame. The building had two floors, the lower one being for a courtroom and sheriff's office, the upper one for a jail. The present courthouse stands on this site.

"In 1811, John Francis Girod, Henry Bry and Louis Lamy became the first public school administrators. They formed a board and acquired a plot of ground, 'three arpents of square 10 of the original plot of Ft. Miro.' This is the present site of the Ouachita Parish school.

"It is easy to see that the city was growing along the bank of the river. The road that led in front of all of these buildings was called 'Kings highway.' This brings us to the discussion of the trade routes that led through this vast wilderness. Naturally all roads led eventually to Monroe.

"As early as 1713, trading posts were established on the Ouachita river at the present site of Monroe. These landing places were known as 'Prairie des Canots.' Early maps show three such landing places within the present city limits of Monroe, each bearing the name 'Prairie des Canots.' One was located at the river bend known as Zeigen's beach, another at the present site of the old traffic bridge, and the third opposite the Layton place on South Grand street.

"The story of the coming of Don Juan Filhiol to Prairie des Canots and the establishment of Ft. Miro is well known. It was 1785 when Filhiol landed in this community and the city of Monroe, the most important community of the great northeastern region of the state, has grown. The building of Ft. Miro and its location about at the present site of Cooley's laundry is familiar to us all. However, it is interesting to know that no remains of the fort have ever been uncovered, and it is believed the structure was torn down and the materials used for building purposes.

"A shorter route between the Mississippi and the Ouachita rivers was recognized as essential by Monroe business people. Three of the best woodsmen of the country were employed to explore and mark out this road. They were Peter J. Oliver, James H. Stevens and Dr. Hubbard. The story of this survey has been written by John Ray, a leading citizen of Monroe. They set out in the fall of 1837 on their exploration. For ten days or longer they were lost in the thick cane brakes and swamps between Boeuf river and Bayou Macon, finaily finding themselves at Oak Ridge, a settlement entirely out of the right course."

Readers Clique Holds Meeting

The Readers' Clique was entertained Thursday afternoon in the home of Mrs. E. L. Marchman.

In the absence of the president, the business meeting was presided over by the vice-president, Mrs. J. L. Whitfield.

The following club collect was read in unison:

"Help us, O God, to rebuild the world for more splendid lives than ours.

"Accustom us to work not for the snatched profit but for the common good and for the planned destiny of mankind.

"Free us from the triple curse of greed, intolerance, and vainglory.

"Help us to establish comradeship and to exemplify in our own lives the spirit of good will and understanding.

"Let us attribute to those who differ from us the same degree of sincerity that we claim for ourselves.

"May we do more than line and let live;

"May we live and help live."

Plans were made to hold an all-day picnic on the next club day, May 9, members to meet at 10 o'clock, at the home of Mrs. Clay Olbon, who is in charge of transportation.

After a conversational hour, delicious refreshments were served to the following members: Mrs. Clay Albright, Mrs. Cecil Blanchard, Mrs. J. L. Ivey, Mrs. Raymond John, Mrs. Mike John, Jr., Mrs. X. Holt, Mrs. Burl Hollis, Mrs. W. F. Hemler, Mrs. E. L. Marchman, Mrs. Clay Olbon, Mrs. R. O. Ware, Mrs. J. L. Whitfield, Mrs. Merrill Williams, and a guest, Mrs. D. D. Dudley.

Mrs. J. B. Thornhill and Mrs. H. S. Stevens are spending the week-end in Baton Rouge as the guests of Mrs. Clarence Slagle and Mrs. Thornhill's neice, Miss Martha Jane Hill.

Mayors And Wives Are Entertained

One of the most brilliant events of the past week was the banquet on the terrace of the Frances hotel, Friday night for visitors in the city attending the Louisiana State Conference of Mayors and Municipal Officials.

The speaker's table was the essence of artistry with blue delphinium and pink sweetheart roses encircling an immense blue reflector that formed the central decor. Each cover at the tables was marked with a boutonniere for the gentlemen and a corsage for the ladies.

Brilliant addresses interspersed the four-course dinner, faultlessly served. A flour show featuring several talented danseuses supplied the evening's entertainment.

Mrs Vaughan To Present Farce

"Great Caesar," a one act farce, will be presented at the O. P. H. S. auditorium on Friday evening, May 3, at 8 o'clock under the direction of Mrs. Hortense Vaughan. The cast of characters comprises: Owen Johnson, Dan Trimble, Jack Easterling, Rhoda Kellogg, Louise Tisdale, Helen Aycock, Johnny Burk White, Clayton Bennett, Gladden Walters, Robert Vaughan, Jerry Hightower, Mary Joe Murphy, Sarah Ellen Bruno, Betty Joe Scoggins, Ann Crandal and Suzanne Phoebus.

The second part of the program includes a dramatic reading by Arabella Bancroft and twenty minutes of interpretative reading by Mrs. Vaughan.

Mrs. Vaughan, a dramatist of exceptional ability, has selected a group of readings especially suitable for this particular occasion. They will appeal to both young and old.

SWIM SUITS
New 1940 Styles
Gantner Wikies (Swim Suits) for Men
Gantner Swim Suits for Ladies
U. S. Rubber Swim Shoes and Caps
Complete Line On Display
Make Your Selections Now
FERD LEVI Stationery Co.
107 DeSiard Phone 208

Starts 9 A. M. Sharp!
MONDAY and TUESDAY
STYLE SHOP End of Month SALE
No C. O. D.'s! No Exchanges! All Sales Final!
One Group DRESSES Regular $12.95 and $16.95 Values $3.97 All Shades! All Styles! All Sizes! 2 for $7.00
Any Hat in Stock MILLINERY 1/2 PRICE
Special Purchase COTTONS Regular $3.98 Values Crisp New Styles! $1.59
Stock Up Now! PURSES Regular $1.98 Values 59c Navy Blue, Black and All Shades
STYLE SHOP
141 DeSiard

STORE OUT-OF-SEASON GARMENTS NOW
PAY NEXT FALL
PRICES VERY REASONABLE
FINEST COLD STORAGE FOR FURS
WE INVITE YOUR INSPECTION
WEIL CLEANERS
Phone 990

ASK FOR
MULHEARN'S Ambulance Service
PHONE 66
Available At All Hours

IT'S NATIONAL BABY WEEK

Wash Suits . . .
For the creeping crowds! Crisp broadcloths, poplin and linen. Lingerie trimmed, white-pastels.
$1 to $1.95

Dainty Dresses . . .
Gowns and gertrudes. Nainsooks, dimities, batistes . . . with fine tucking, hand details. Infants' sizes.
(Special) 2 for $1

Sheer Toddler Dresses . .
Shown in white and pastels, six months to 3 years. Select from new arrivals tomorrow.
$1 to $1.95

Aprons and Creepers . . .
Fine dimity materials to wear indoors or out. Choice of many styles.
69c to $1.95

Baby Week Specials!

Thrifty Parents Shop Here!
Crowds of economy-wise parents want . . . and have the best for their babies . . . yet stay within their budgets. You can do it, too . . . shop on the FIFTH FLOOR of The Palace this week during Baby Week. Everything for the rising generation, at prices that are strictly down to earth.

Check Your Baby's Needs

Diapers . . .
The famous Red Star brand, offered special during Baby Week Only.
Size 27x27, $1.29
Size 30x30, $1.49

Shirts . . .
The famous Carter's Jiffon-Nevaslip sleeveless shirts for the little ones. All sizes.
each 35c

Knit Goods . . .
Infants' shawls, sacques sweaters, etc. All knit goods, special this week Baby Week.
20% off

Bathinettes-Play Yards . . .
With every new convenience for taking care of the baby, choice of colors. Regular $5.98 values.
$5.19

FIFTH FLOOR
FIFTH FLOOR THE Palace FIFTH FLOOR
Kaplan Bros.—Proprietors

THE GUMP
SAVED FROM THE JUNGLE SAVAGES BY CHESTER! DONNING THE ANCIENT CROWN OF THE SUN GOD SOLTAN, HE OVERAWES THE SUPERSTITIOUS INDIANS— THEY BRING GIFTS OF FOOD AND FRESH WATER TO THE SORELY DISTRESSED LITTLE PARTY—
I HAVE SELECTED THE MOST INTELLIGENT OF THESE NATIVES TO BE OUR GUIDE—
HOORAY!!
SHH-- EASY, LAD—ACT DIGNIFIED LIKE— REMEMBER, YOU'RE SUPPOSED TO BE THEIR GOD—THEY'RE WATCHING YOUR EVERY MOVE—
YOU'RE RIGHT, CAPTAIN TOM— I WON'T FORGET AGAIN—BUT GOSH! I SURELY HATE TO BE AN ACTOR LIKE THIS!!
ALL RIGHT, MEN!! LET'S GET STARTED!!
AND SO OUR LITTLE BAND STARTS ON THE LONG TREK TO THEIR SHIP— WITH HOPES RISING—
THAT EVENING—
OH BOY! AM I TIRED!!
SO AM I— BUT WE MADE A LOT OF GOOD PROGRESS— CAP'N TOM SAID WE HIKED 'BOUT 10 MILES—
WE'LL CAMP HERE FOR THE NIGHT— BUILD A BIG FIRE, BOYS—
THAT GUIDE OF OURS KNOWS THESE JUNGLES LIKE MOST PEOPLE DO THEIR OWN BACKYARDS—
IF YOU'RE RIGHT, PROFESSOR NESTOR, WE'RE PROBABLY THE LUCKIEST CREW IN THE WORLD!!
—AND WE STILL HAVE SOME FOOD LEFT FOR SUPPER!
IT ISN'T EXACTLY A BANQUET, BUT IT'S ENOUGH TO KEEP BODY AND SOUL TOGETHER.
WAIT! LOOK!!
WELL, I SWAN! THE INDIANS!!! THEY'RE BRINGIN' US MORE FOOD!!!
GOSH! THEY MUST HAVE BEEN FOLLOWING US ALL DAY!
NEXT MORNING—
4-28
PROFESSOR, I'M BEGINNING TO WORRY A BIT—ARE YOU SURE THAT GUIDE FULLY UNDERSTANDS THAT HE'S SUPPOSED TO LEAD US TO OUR SHIP?
CERTAINLY—I EXPLAINED TO HIM, IN HIS NATIVE TONGUE, THAT HE MUST TAKE US TO THE GREAT SMOKING CHARIOT THAT WILL TAKE US TO OUR HOME IN THE SUN—
GUS EDSON
M-MMM!! I DON'T KNOW WHAT THIS FOOD IS MADE OF, BUT IT TASTES SWELL!!
I'LL BET IT HAS A LOT OF VITAMINS AN' THINGS IN IT— I FEEL STRONGER ALREADY!
THE PROFESSOR'S CONFIDENCE IS JUSTIFIED! LATE THAT AFTERNOON—
WHOOPIE! THERE'S OUR BOAT!!
THANK THE GREAT PROVIDENCE !!!!
WOW!! WE CAN SLEEP IN BEDS AGAIN!!

MOON MULLINS
by Frank Willard
I NEVER STOLE NO VALISE FROM NOBODY- THAT ONE IS MY HUSBAND'S! AND AS FAR AS I AM CONCERNED, I AM GOING TO WASH MY HANDS OF THE WHOLE BUSINESS AND GO HOME.
NOT FOR A WHILE, YOU'RE NOT. WHERE IS YOUR HUSBAND?
HE'S OUT OF TOWN, IF IT'S ANY OF YOUR BUSINESS.
AND YOUR NAME AND ADDRESS?
HA! DON'T YOU WISH YOU KNEW?
MURPHY, TAKE SOME PICTURES OF THE LADY'S FINGERS AND WE MAY FIND OUT.
HELLO— I THOUGHT YOU WAS IN ZIPPERVILLE, UNCLE WILLIE.
I MISSED THE TRAIN— AND DON'T TALK SO LOUD, I DON'T WANT TO WAKE YER AUNT MAMIE.
WHAT? AFTER ALL TH' TROUBLE I'VE WENT TO, SLIPPING IN QUIETLY SO SHE WOULDN'T HEAR ME—AND THEN SHE AIN'T HOME!
YOU WON'T! SHE AIN'T HERE.
MY WORD! I HOPE NOTHING SERIOUS HAS HAPPENED TO MAMIE. I MUST NOTIFY THE POLICE.
WE'VE GOT A WOMAN WHO WOULDN'T GIVE HER NAME. MAYBE IF YOU DESCRIBED YOUR WIFE—
WELL, SHE'S GOT A VOICE LIKE A FOG HORN, A SHAPE LIKE BALONEY SAUSAGE AND A COMPLEXION LIKE A TOMATO.
BRING THE LADY IN CELL 13 IN, MURPHY. THE GENTLEMAN WANTS TO TAKE HER HOME.
WHY?
DO I HAVE TO PUT UP BAIL?
NO- YOUR DESCRIPTION IS ENOUGH.
WHAT DID YOU SAY, WILLIE?
ER-UH NOTHING. WELL, WE MUST BE GOING, PET. LET ME TAKE YOUR ARM.
AW, WHAT DID HE SAY, SERGEANT?
HE SAID YOU—
MURPHY, GRAB HER OTHER ARM!
4-28
Willard

Miss Carolyn Myers Becomes Bride Of Mr. Charles M. Jordan On Saturday

Impressive Ceremony At Methodist Church

Representative Gathering Of Monroe Society At Wedding Of Prominent Couple

Before a representative gathering of members of society including intimate friends and members of the family, Miss Carolyn Myers, daughter of Mr. and Mrs. John Wilson Myers of this city, and Charles M. Jordan, son of Mr. C. K. Jordan of New Roads, La., were united in marriage at the First Methodist church Saturday, April 27, at five-thirty o'clock in the afternoon, with the pastor, Reverend A. M. Freeman, officiating.

The wedding took place in a setting of southern smilax and waxen calla lilies arranged in picturesque sheaves and overflowing from French baskets grouped in the background.

While the guests were seated by the ushers, Mr. G. W. Davis of Jackson, Miss., and F. J. McDermott of Shreveport, the organist, Mrs. P. A. Poag, rendered a prenuptial concert. Mrs. Poag also accompanied the soloist, Ben Downing, Jr., who sang impressively, "Because" and "I Love You Truly."

The two bridesmaids, Miss Nantelle Mitchiner of Baton Rouge and Miss Kathleen Myers, sister of the bride, wore hyacinth pink tulle models with tight fitting bodices of lace and insertion with sweetheart necklines. The diaphanous skirts of tulle were floor length. They carried arm bouquets of pink Token roses.

The matron of honor, Mrs. G. A. Boyd, sister of the bride, wore a gown similar to those worn by the bridesmaid and carried an arm bouquet of pink Souvenir roses.

Mr. Ramond Post of Baton Rouge served in the capacity of best man.

Given in marirage by her father, the bride wore a beautiful gown of white tulle and Chantilly lace. The bodice and long fitting sleeves were of lace with a sweetheart neckline and the bouffant skirt of tulle was floor length ending in a short train. A chaplet of orange blossoms held in place the billowy veil of bridal illusion that fell far beyond the hemline. She carried a bouquet of white orchids and valley lilies.

Immediately following the ceremony an informal reception was held at the home of the bride's sister, Mrs. G. A. Boyd and Mr. Boyd an Fairview. Beauty of floral decoration was noted in the reception suite and in the dining room where the bride cut the wedding cake before departing on the honeymoon. The cake, an oval confection, was adorned with a spray of crystalized white roses and encircled with valley lilies.

The bride's mother extended courtesies in a lovely grey panorama net model with blue gloves, slippers and hat. A corsage of pink Token roses and blue for-get-me-nots was worn.

The bride changed her wedding gown for a smart tailleur of navy blue and white with a pouch bag of blue and white polka dot. A corsage of white orchids created a distinctive note.

Following the honeymoon spent in Mexico, Mr. and Mrs. Jordan will make their home in Shreveport, 422 East Columbia avenue, where Mr. Jordan is associated with the Standard Oil company.

The bride, a popular member of the younger set, is a graduate of the state university and is a member of Kappa Delta sorority. She has been active in Delta Beta Sigma circles since high school days.

Mr. Jordan is a graduate of Southwestern Louisiana institute at Lafayette.

Out-of-town guests attending the wedding were: Mr. and Mrs. Ernest Morgan of New Roads, Mr. and Mrs. Raymond Post of Baton Rouge, Mr. and Mrs. Bill Romans and Miss Estelle Jordan of Baton Rouge, Mr. and Mrs. G. W. Davis of Jackson, Miss., Miss Josephine Aydelott of Little Rock, Mr. and Mrs. W. T. Mitchener of Lake Providence, Miss Nantelle Mitchener of Baton Rouge, Mr. F. J. McDermott, and Mr. Milton Burke of Shreveport.

MUSIC HAS CHARMS . . .

Miss Adelaide Parker, student at the state university, spends a pleasant afternoon with three music minded classmates in the reception room of the girl's dormitory at the university. Left to right they are: Miss Connie Dupont of Plaquemine, Miss Florence Marrio, Miss Parker and Miss Betty Cochran of Shreveport, who is at the piano.

Miss Myers Guest At Luncheon

A charming prenuptial compliment bestowed upon Miss Carolyne Myers was the luncheon in the home of Mrs. Arthur Steele Tidwell on Thursday with Mrs. Ruffin Tidwell, co-hostess.

Pink and White bride's roses graced the lace covered luncheon table, developed in a most attractive bridal theme. The place cards were miniature pink satin wedding slippers. Miss Myers and her mother, Mrs. J. W. Myers, found exquisite corsages attached to their place cards.

The first course was exceedingly artistic—crystalized bride's slippers filled with frozen fruits. The confectionery course was individual wedding cakes embossed in pink roses.

The hostesses presented Miss Myers with a gift of silver in the Strasbourg pattern and a blue crystal rose bowl.

Guests enjoying this hospitality in addition to the guest of honor and her mother, were: Miss Beverly Russel, Miss Elizabeth Williams, Mrs. Joy Steele Lewis, Mrs. Lynn McGuffey and Mrs. James Cox.

Phi Kappas Hosts To Picnic Guests

Assailed by pangs of hunger, members of Phi Kappa fraternity and their guests motored to their picnic grounds on Bayou DeSiard to feast upon toothsome viands, following a morning of sports including hiking in the nearby woods.

This al fresco affair, an annual one, was unusually enjoyable this year as the weather was delightfully cool and conducive to out-of-door sports.

Dinner was served at a long table placed in the shade of the towering oaks. Fraternity members, acting as hosts, were assisted by their sponsors, Miss Josephne McCook and Miss Neli Renwick, in serving the barbecued chicken and ribs and all the delicious aaccessories. The fraternity's sweethearts, Miss Marilyn Rolleigh, Miss Fern Pendergrast and Mrs. Bettye Evans DuBos, also assisted in the courtesies.

The young ladies in the party wore the ideal garb for hiking—slacks and shorts and soft shirts.

Present were: Mr. and Mrs. B. B. McClendon, Mr. and Mrs. Thomas King, Mr. and Mrs. Clarence Dubos, Mr. and Mrs. Billy Green Haynes, Dick Eason and Marilyn Rolleigh, Paul Keller and Josephine McCook, Billy Ensminger and Ann Young, Ruffin Tidwell and Helen Tippit, J. F. McClendon and Margaret Butler, James Huitt and Ferne Pendergrast, John Wood and Melba Stevenson, Seab DeLee and Beverly Peevy; Durwood Griffin, Billy Stevenson, Levy Gremillion, Allen Jones, B. K. Fluker, Jr., Henry Colbert, Robert George, Lawrence Vaughan and Nell Renwick.

University Women To Convene Here

The state convention of the American Association of University Women will be one of the outstanding events to take place in Monroe in May. The convention will open May 3, with the registration at 1 p.m. The program will begin at 3 p.m.

Distinguished speakers will appear on the program, including Miss Martha Enochs, sectional director, Jackson, Miss.; Miss Sue Hefley, Northeast Junior college, Monroe; Mrs. B. L. Parkinson, Columbus, Miss.; Mrs. William Lamb, state A. A. U. W. president, New Orleans.

Delegates from all Louisiana branches of the A. A. U. W. will be in Monroe for the convention. Cities represented will be New Orleans, Lake Charles, Natchitoches, Ruston, Shreveport, Hammond, Lafayette, Alexandria and Baton Rouge.

Convention headquarters will be Northeast Junior college with luncheon in the main dining room one of the outstanding social features. A barbecue at the plantation home of Dr. Julia Hunter will be included in the social activities.

Neville P. T. A. Holds Meeting

The Neville High school P. T. A. had a most interesting meeting Thursday afternoon at the school with the student council as guests and the same program, "Youth and Citizenship," in charge of Mrs. W. B. [illegible] class in civics.

The program opened with a [illegible] by the high school band. A style review was conducted by the home economics class under the supervision of Miss Sara Bres. Garments for sport, street and evening wear were modeled by the entire high school and received much praise and applause from the assembly.

John Hilborn, [illegible], Johnnie Floyd and Jack Arnold spoke most interestingly on "Training Youth for Citizenship," "Youth's Place in a Democracy" and "Fight for Democracy." These addresses were splendid and showed that much time and thought had been given to the topics of the evening.

A short business session followed with Mrs. Fred Grisham presiding in the absence of the president, Mrs. Carl Couch.

Highlights of the convention held recently in Lake Charles were given by the delegates, Mrs. R. W. Morrison, Mrs. D. Curtis Smith and Mr. Paul Neal, principal.

A delightful social hour was en[illegible]

[illegible]

Central P. T. A. Holds Minstrel

[illegible]

Sherrouse P. T. A. Holds Meeting

[illegible]

Two Brilliant Successes!

PEPPERMINT PINK and RED FLARE by Du Barry

Light up your life with these vivid color successes. They are brave, bright tones to wear with your new season's clothes. Both tremendously flattering. All Hudnut Lipsticks help keep lips soft, colorful, for a long, long time. Try our other becoming fashion shades, Carmeen . . . Barberry, all smart . each 1.00

Toilet Goods

Street Floor THE Palace Street Floor

PRINCESS CECILIA STERLING SILVER

AT PRICES ONLY SLIGHTLY HIGHER THAN FIRST QUALITY PLATE

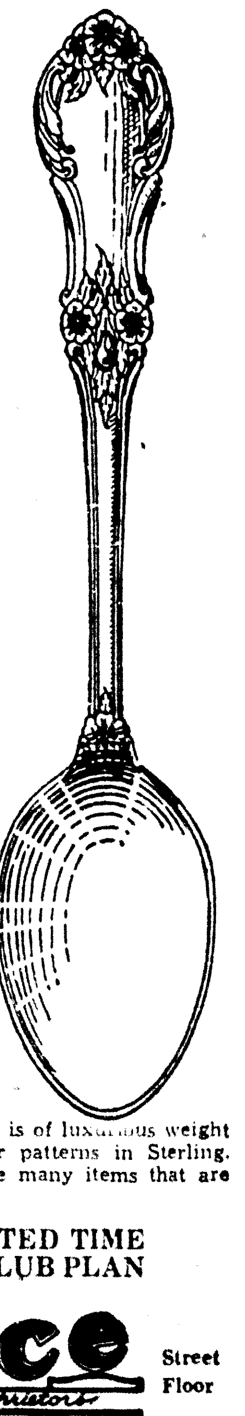

33 1/3 Off

OPEN STOCK PRICES

FOR 6 PIECES . . .	Regular Price	Sale Price
Tea Spoons	10.50	7.00
Cream Soup Spoons	18.00	12.00
Dinner Forks	26.50	17.67
Dinner Knives	22.00	14.67
Coffee Spoons	7.00	4.67
Butter Spreaders	14.00	9.33
Ice Tea Spoons	17.00	11.33
Oyster Forks	12.00	8.00
Salad Forks	17.50	11.67

"Cecilia" is a graceful and pleasing design. It is of luxurious weight and finish, and is one of our most popular patterns in Sterling. The pieces listed above are only part of the many items that are carried in open stock.

SPECIAL SALE FOR LIMITED TIME USE OUR CONVENIENT CLUB PLAN

Street Floor THE Palace Street Floor

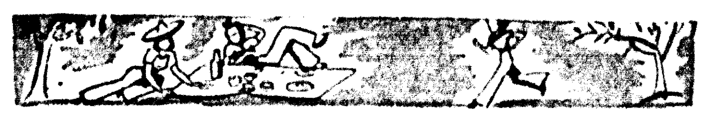

Nelly Don

Slack Set For Outdoor Living

Just try it on today in our Nelly Don shop! Magnificently tailored slack set in trim, clean-cut gabardine. Grand for summer's outdoor plans (altho' you'll love it, too, just for lounging at home) . . . In beige, grey, pink, blue. 12-20. $5.95

Exclusive At The

THE Palace

L. BRYAN BOONE
Hair Stylist
And Proprietor

"Permanent Waving Is An Art, Not Guess Work"

23 Different Permanent Waves to Select From

An ever-changing world speeds on to the newer, more attractive hair styles. The PALACE BEAUTY SHOP keeps abreast the season . . . and offers you all the latest in smart hair styles for the coming summer months, also correct solution for every type of hair.

EXPERIENCED OPERATORS

Bernice Reese . . . Doris Arnold
Ethel McCormick . . . Marie Anderson

BEAUTY SHOP

PHONE 56 OR WRITE

THE Palace

SPECIALLY PRICED FOR THIS WEEK

Select A Box For Mother's Day Gifts
MAY 12
We Will Wrap Them

HEIGHTEN THE CHARM OF SUMMER COSTUMES WITH NEW SUBDUED STOCKING SHADES IN

MYTH AND SHEERIO

BY

Van Raalte

Regular $1.15 Value

Now $1 Pair

3 Pairs $2.79

SHEERIO a glamorous 2-thread sheerness, perfect match for your light-hearted dancing step. MYTH sheer 1-thread for summer costumes. Both stockings shown in smart new shades, stardust, blush and charm that you will particularly like

— STREET FLOOR

THE Palace

Preview!

of Your WHITE SHOES for Summer

Along with summer comes the restless feeling for something new and different! Let white shoes tell the story . . . interesting lines, colorful combinations, new heels!

Never before have such lovely features been sculptured into white shoes! Flattering vamps, air-cool perforations, important heel interest. You'll want to be first with white shoes.

DOROTHEA

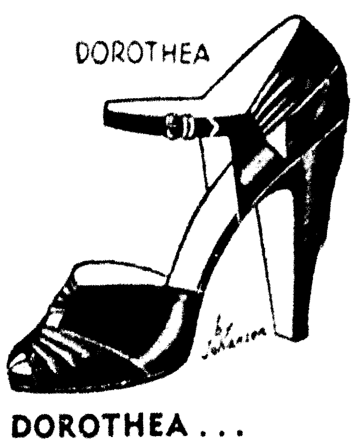

DOROTHEA . . .
A beautiful white kid open toe sandal, spike heels.
$6.95

HONEY

PATRIOT . . .
White, red and blue combination, or white with tan trim Hi-wedge heels.
$7.75

HONEY . . .
White calf open toe sandal, also blue kid and black patent, boulevard heels.
$7.75

PATRIOT

STREET FLOOR THE Palace STREET FLOOR

"IF IT'S NEW, WE HAVE IT"

THE NEBBS • Foiled by Freight • By SOL HESS

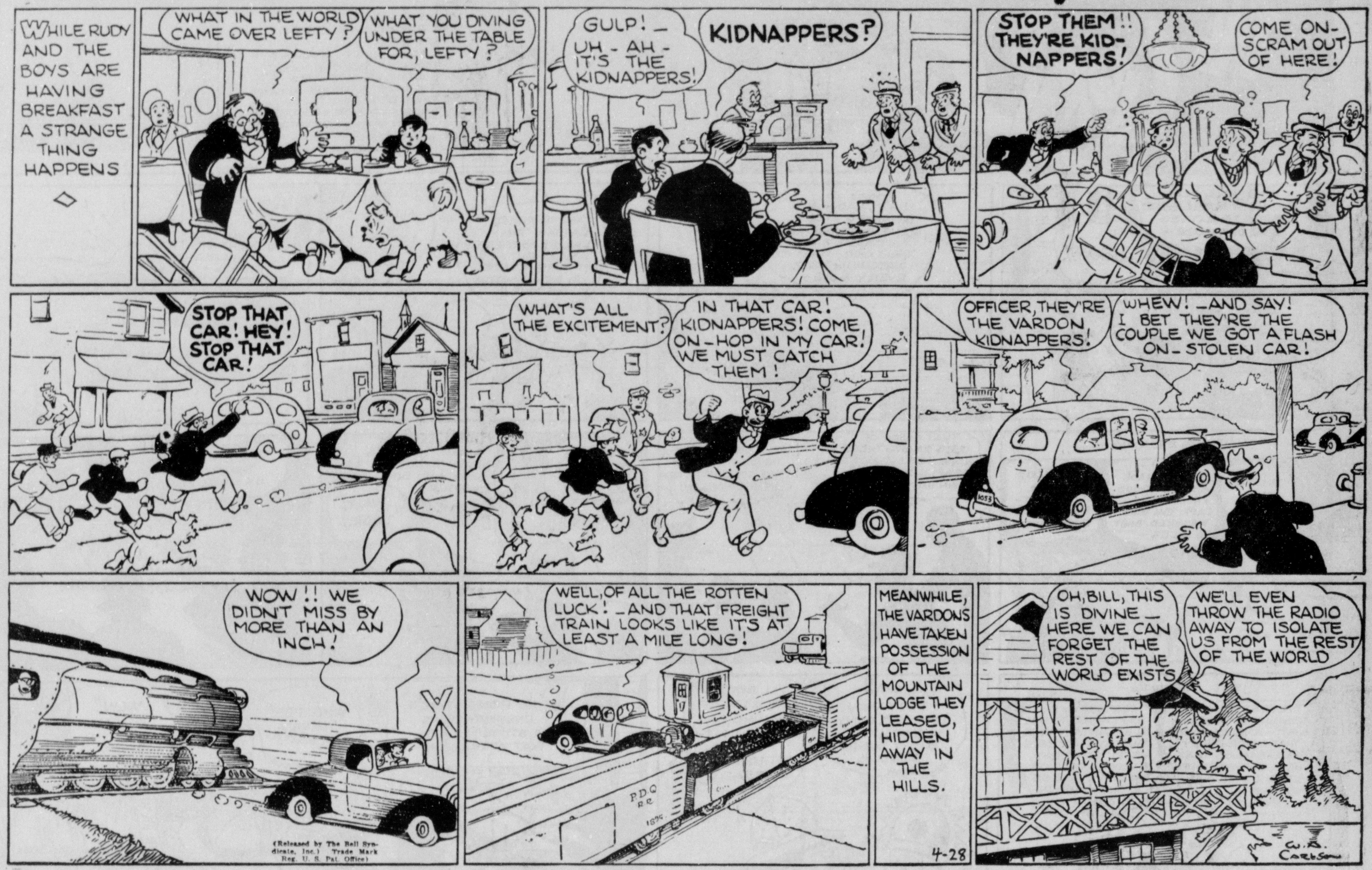

Business And Professional Women's Club Entertains With Elaborate Party

Virginia Roof Scene Of Brilliant Affair

Miss Mary Hester Gives Interesting Address On 'Women's Responsibility In Our Democracy'

Socially inclined, members of the Business and Professional Women's club entertained with one of the most elaborate dinner parties of the season on the roof of the Virginia hotel where beautiful garden flowers formed a most effective background.

The event called for evening attire, so each member donned a lovely, summery gown and wore a corsage of flowers.

Miss Nora Downes, program chairman, and Miss Bernice Wright, president of the Monroe club, presided over the main table where seats were reserved for the speakers and entertainers of the evening.

Pink Radiance roses overflowed from an immense crystal bowl flanked by crystal candelabra supporting pink tapers. Crystal service plates and crystal goblets accentuated the charm of the dinner table.

Smaller tables centered with pale pink pottery urns overflowing with pink roses were placed at vantage points.

A four-course dinner, of faultless serving, was enjoyed. A lovely feature was the serving of demi tasse from a handsome silver service placed on a low coffee table.

Miss Jeanette Zeagler entertained with several beautiful song numbers, accompanied by Miss Grace Mayes.

Mr. Frederick Hudson, prominent Monroe attorney, guest speaker of the evening, gave a most informative talk on "City Manager Form of Government." Members of the Business and Professional Women's club have been deeply concerned with this subject.

Miss Mary Hester, one of the most active members of the local club, talked on the subject of "Women's Responsibility In Our Democracy." She said in part:

"In 1931 the National Federation of Business and Professional Women evolved this ten-year objective that its members should train themselves for active and intelligent participation in the economic problems of this country. Women have become increasingly conscious of their privileges and responsibilities since they were granted suffrage by the nineteenth amendment. Though they have not revolutionized government or conditions in this country, they have helped to bring about a change in what seems to be the right direction. As long as women were denied the right to vote, they centered their attention very largely in the home and in the community.

"Women now recognize their responsibility of becoming better informed on local, state, national and international questions. Their influence has helped voters and officials to think in terms of human betterment so that government now takes a definite stand on things that deal with human happiness, such as unemployment, salary adjustments, housing, education, recreations, medical care, consumers' interests and problems of youth and age. Leaders of economic and political life will not always be forgiven for their failure to supply the human needs for a satisfactory standard of living. The discussion of equal opportunities for all men less than nothing to that person who cannot provide for himself and those dependent upon him in such a manner that he can maintain his self-confidence and self-respect. The solution of these needs are, in part, our responsibility, for American citizens and officials must eventually discover means for taking effective action on these and other specific problems.

"Always in a democracy the final test of governmental action should be the common good, as determined by the will of the majority. By voting, women definitely become a part of this majority who help in securing life liberty, and pursuit of happiness for American citizens regardless of race, sex, age or marital status. As good citizens, they should take positive action to prevent all forms of discriminations.

"For one hundred years women have been working to break down limitations of law and tradition that have circumscribed their activities. It is their responsibility to become so mentally trained that they can understand present problems and contribute to their solutions.

"One of the most important responsibilities facing women today is their relation to the constant social change of contemporary society. They should realize that their best gift to society is their own work so worthily done that their influence for successful living is felt. It is their responsibility to know conditions in their community, which makes the success of their individual work possible, and return to that community some substantial service. They should help to beautify their city; they should encourage industrial and civic development in the community.

"Women should intervene importantly in establishing good homes and a worthy community from which will come good citizens. In a large measure, women assist in the proper preparation and education of young people. They should help to see that youth, tomorrow's citizens and leaders, have a fair chance for progress, prosperity and peace.

"There will be a better tomorrow if all citizens are wise enough to plan and work for better living both for themselves and for others and if their work and courage stimulate others to greater independence and perfection of thought and action."

Members of the club and their guests present at this time were: Mrs. Dora Anish and David Kaplan, Mrs. Clara Dennis and Reverend Karlos Smith, Miss Nora Downes and Frederick Hudson, Miss Eleanor Faulk and Miss Lena Griffis, Mr. and Mrs. G. B. Cooley, Miss Mary Hester and E. L. Neville and Mrs. Daisy Terzia, Miss Harriet Hirsch and Dr. F. K. Hirsch and Leon Hammond, Miss Maible Hood and Jack Masur and Mrs. Hattie Taylor, Mrs. Lizzie Morris and Mrs. James A. Noe, Mrs. Frances Ritter and Mr. and Mrs. George Pipes and Mr. Ritter, Mrs. Evelyn Reims and Sam Davis, Mrs. George Wesley Smith and Mr. Smith, Mrs. Johnnie Smith Elbert and Miss Mari Floto of Chicago, Miss Fay Heard and Miss Julia Wossman, Miss Mamie McNeill and John Breard, Miss Florence Powers and Miss Marie Moore of Chicago, Mrs. R. N. Slator and Mr. Slator, Miss Mary O'Kelly and William Grasse, Mrs. Jennie Thornton and W. M. Harper, Miss Hazel Wakefield and Rev. Ernest Holloway, Mrs. Jewel Wise and Mrs. Bessie McDonald, Miss Bernice Wright and Mr. C. E. Faulk, Mrs. Minnie Ruffin, Dr. Irma Jones, Dr. and Mrs. Russell H. Frost, Miss Mary Jeanette Zeagler and Miss Grace Mayes. Other guests were: Mayor H. H. Benoit, Commissioner C. R. Tidwell and Louia Mathis.

PRESIDE AT DINNER PARTY . . .

Five outstanding members of the Business and Professional Women's club occupied the officer's table at the citizen banquet on the roof of the Virginia hotel last week. Reading from left to right they are: Miss Florence Powers, Miss Harriet Hirsch, Mrs. Fay Heard, Mrs. Jennie Thornton and Miss Mary Hester.

Picture by News Star-World Staff Photographer.

Bobashelas Club To Present Tea

The Bobashelas Book club is celebrating its first anniversary on May 1, with a tea at McGuire Golf club.

The club, composed of nineteen charter members, was formed a year ago with the Altrurian Book club as its sponsor. Bobashelas, the name chosen, was suggested by Mrs. George Austin, and is an Indian word meaning "friends." It has especial sentimental significance as a group of young West Monroe girls, including Mrs. Austin, in the years past had found much happiness in their Bobashelas club. It seemed fitting that this locality, so steeped in Indian lore, should have again Bobashelas beside the Ouachita.

The personnel includes: adviser, Mrs. D. C. Metcalf; president, Mrs. O. N. Reynolds; vice-president, Mrs. J. V. Russell; secretary-treasurer, Mrs. Malcome Le Feval; members, Mrs. C. C. Eby, Mrs. Charles Chisholm, Mrs. R. G. Taylor, Mrs. K. D. Hays, Mrs. J. Y. Pipes, Mrs. Hurchel Gentry, Mrs. Lester Waddell, Mrs. J. O. Miller, Mrs. Herbert Rhinebait, Miss Lallage Feazel, Mrs. Amos Hood, Mrs. George Austin, Mrs. Delma Carter, Mrs. D. C. Harper, Mrs. L. B. Owen, and Mrs. W. D. Clark.

The past year has been spent in the study of contemporary literature and world affairs. The club has also joined the Altrurian club in sponsoring the West Monroe Civic league. It has proven both a cultural and social asset and has not been amiss in forming real Bobashelas.

Society Calendar

Monday

Members of Central Baptist W. M. S. will entertain their husbands socially, at the church 7:30 p.m.

Meeting of St. Matthew's carnival committee 3 p.m.

Wednesday

Circle 6 of Women's Society of Christian Service of First Methodist church will sponsor a hooked rug display in the home of Mrs. C. E. McKenzie between hours of 2 and 5. Public is invited. A silver tea will be featured.

Meeting of the Welcome Branch Book club 3 p.m. at the home of Mrs. Clyde R. Pedigo, 117 Pargoud drive. Miss Ivo Wilson and Mrs. Joseph Winkler, Jr., co-hostesses.

Thursday

The Red Cross Home Hygiene club will meet at 2:30 p.m. with Mrs. Leon Fife, 507 Cypress street, West Monroe, La.

Friday, May 2

May Day pageant at Bawcomville school. Public is invited.

Tuesday, May 7

Temple Sisterhood annual luncheon at the Virginia hotel 1 p.m. For reservations ring either 1332 or 1225.

Miss Emma Louise Biedenharn is spending the week-end in Shreveport. On Monday she will be the guest artist of the Mendelssohn Choral club spring concert at Byrd auditorium.

Miss Biedenharn's magnificent contralto voice will be heard to splendid advantage in a group of songs by Richard Strauss, including that poignantly beautiful number "Zueignung." Another beautiful number will be "By a Lonely Forest Pathway," by Charles Greffes and "The Ships of Arcady," by Michael Head.

Mrs. Raymond Spence Presents Recital

We know that summer is on the way when young musicians are presented in recitals by thier instructors. The first recital of the year was given by Mrs. Raymond Spence who presented her piano recitals in the following program:

Aquarelle (Ward), Mary Frances Pollard.

Darling Heart (Weidig), Betty Laura Aldridge.

A Happy Occasion (Sartorio), Kitty Sue and Mary Frances Pollard.

The Brownie at the Brook (Campbell), Ann Antley.

Forward March (Reincke), Bettye Jo Henry.

Beautiful Blue Danube (Strauss), Mary Coats.

Witching Moonlight (Oehmler), Kitty Sue Pollard.

Serenade by Moonlight (Paridon), Jane Wallace.

Home Coming March (Braun), Bettie Joe Camp and Elna Christian.

Mexican Moonlight (Vandevere), Dorothy Whitlock.

A Curious Story (Heller), Sue Hunt.

Cradle Song (Brahms) Elna Christian.

Reading (Selected), Jane Wallace.

La Cinquantaine (Gabriel-Marie), Bettie Jo Camp.

Valse in A-Flat Major (Brahms), Betty Jean Gentry.

Melody in F (Rubenstein), Melba Barrett.

Humoresque (Dvorak), Doris Green.

Romance (Rubinstein), Eula Barrett.

Valse in B-Minor (Chopin), Sarah Frances Anders.

Narcissus (Nevin), Doris Green, Eula and Melba Barrett.

McGuire Luncheon Club Hears Report

Mrs. W. J. Riley, Mrs. Warren Taylor and Mrs. C. E. Wilds served as hostesses when the feminine members of the McGuire Golf and Luncheon club held their regular semimonthly meeting on Thursday.

Gorgeous red radiance roses were used profusely to add a decorative note to the spacious lounge. The tables, with their crisp linen covers, were adorned with red roses.

The president, Mrs. Ed Shaver, presided at the luncheon and addressed the members in a brief outline of the club's activities.

Noted dining together were the following: Mrs. James McKenzie, Mrs. Edward Shaver, Mrs. D. C. Metcalf, Mrs. Nathan Gaston, Mrs. W. C. Feazel, Mrs. H. A. McDonald, Mrs. W. S. Kendall, Mrs. Bunn Beasley, Mrs. Gordon Cummins, Mrs. W. W. Royal, Mrs. H. F. Madison, Mrs. Allison, Mrs. H. S. Spencer, Mrs. B. Heller, Mrs. W. J. Riley, Mrs. C. E. Wilds, Mrs. Warren Taylor and Mrs. R. B. Henry.

Mrs. Marie Frazier, Mrs. J. C. Montgomery, Mrs. Courtney Oliver and Mrs. Fay Heard motored to Baton Rouge for a week-end visit.

Miss Mack Fay Hammons, student at Louisiana Tech, appeared as piano accompanist at the recital given last week at Northeast Junior college.

St. Joseph

Mrs. Richard H. Whitney, Mrs. Richard M. Whitney, Mrs. Blanton Evans and Mrs. Edward Lynch were New Orleans visitors recently.

Mrs. John Russell of Canton, Miss., is visiting her daughter, Mrs. Joseph Whitaker.

Mrs. Hollomon Cook is visiting relatives in Courtland, Miss.

The Cosmopolitan club held their regular meeting at the Community house. Mrs. Clarence Johnston and Mrs. Henry Rountree were co-hostesses. Mrs. Albert G. Bondurant was the leader. "Library" was the subject of the program, which was as follows: 1—"History of Public Library Movement," Mrs. Viola Allen. 2—"Service Rendered by the Public Library," Mrs. B. Hammond. 3—"Building a Library in the Home," Mrs. E. Lofton. 4—"The Joseph Davidson High School Library," Miss O. Scott. After the program, cake and coffee was served to 18 club members.

The Methodist Missionary society held their weekly meeting at the Union church. The members present were Mrs. G. L. Burleson, Mrs. W. Wynans Drake, Mrs. Frank Hornsby, Mrs. Burie Hammond, Mrs. Henry Ohleson, Mrs. Katie Osborn, Mrs. V. C. Rives and Miss Jennie Bonney. Mrs. C. M. Hughes of Waterproof, La., was a guest.

Mrs. Richard Wilds of Wildsville, La., is visiting her son and daughter-in-law, Mr. and Mrs. Newton Wilds.

Mrs. William Chrisp and Mrs. Anne Rose were Vicksburg, Miss., visitors for the day, recently.

Mrs. Harold Starr of Chattanooga, Tenn., was the guest for several days recently of her sister, Mrs. Philip Watson. Mrs. Starr was formerly Miss Adele Newell of Newellton, La., and has many friends in St. Joseph, where she has often visited.

Rayville

Miss Ruth Whatley accompanied by little Miss Jane Sayre spent the week-end in Ruston as guest of Mrs. H. W. Whatley and family.

Miss Dorothy Williamson of Monroe spent the week-end with friends here.

Mrs. W. B. Banker of New Orleans is visiting in the home of her parents, Mr. and Mrs. C. L. Johnson.

Beautiful roses were used in profusion in the home of Mrs. Carey J. Ellis on Thursday afternoon, April 18, when the three women's federated clubs of Rayville, the Lambda Kappa club, the Rayville Literary club and the Junior Federated club, entertained with a Golden Jubilee party in celebration of the fiftieth anniversary of the general federation.

The program was as follows:

Music by John Hooks' orchestra of Rayville.

"A Tribute to the Founders of the Club Movement in Rayville," by Carrie Hatch Hennington.

"Wondrous Night of Love," from the opera "The Tales of Hoffman," duet by Miss Beulah Curry and Miss Anita Claire Burke, accompanied by Mrs. Jack Abraugh.

"An Expression of Appreciation by the Junior Federated Club to the Rayville Literary Club and the Lambda Kappa club for their Guidance and Assistance," by Myrtle Iva Green.

"Adoration," violin solo by Mrs. Charles Gay, accompanied by Mrs. Jack Abraugh.

"Selection by the Trio," Miss Beulah Curry, Richland parish music supervisor, her sister, Mrs. Shelton Poland, of Jena, LaSalle parish music supervisor, and Miss Margaret Ridley of Jonesville, Catahoula parish band director.

"The Blue Danube" and "Without a Song," sung by Mrs. J. Norman Coon, of Monroe, accompanied by Mrs. Jack Abraugh.

"The Golden Jubilee of the General Federation," by Mrs. A. D. Tisdale of Monroe, immediate past president of the Fifth district of Louisiana Federation of Women's clubs.

Miss Green presented corsages to the presidents of the three clubs, Mrs. H. A. Mangham of Lambda Kappa, Mrs. Carey J. Ellis of Rayville Literary, and Mrs. J. R. Myrick of Junior Federated, and to the representatives from each club in charge of the party, Mrs. J. C. Calhoun, Mrs. W. D. Cotton, and Mrs. Warren Kelly, Jr., and to Mrs. A. D. Tisdale and Mrs. J. Norman Coon of Monroe. Mrs. Coon is a past president of the Rayville Literary club.

Music was furnished during the social hour by John Hooks' orchestra.

The silver offering will be sent to the general federation headquarters in Washington as a contribution to the foundation fund that the federation is attempting to complete during the jubilee celebration. The fund is to be a million dollars, which is to be invested and the annual interest used to carry on the work of the departments of General Federation.

Mr. and Mrs. L. Milton Rudy of Shreveport spent Sunday with Mrs. Rudy's parents, Mr. and Mrs. W. L. Calhoun, Jr. Mrs. Calhoun's mother, Mrs. R. L. Parker of Forest, Miss., is visiting her.

Everett McCoy, student of Louisiana Tech spent the week-end with his parents, Mr. and Mrs. M. E. McCoy.

Mr. and Mrs. E. B. Lipscomb and Mr. Millard Lipscomb spent Sunday in Vicksburg as guest of Mr. Ernest Lipscomb.

Mrs. Williamson Pipes of Collinston spent Sunday with her mother, Mrs. E. E. Keebler.

Quitman

Miss Falba Vail of Jonesboro spent the week-end with her parents, Mr. and Mrs. John Vail.

Mr. and Mrs. M. A. Blalock of Plain Dealing were recent visitors to Mrs. Blalock's parents, Mr. and Mrs. J. C. McConathy.

Mr. and Mrs. H. G. Williams were recent guests of Mr. and Mrs. L. M. Bryan.

W. D. Waldrip of Jonesboro spent the week-end with his parents, Mr. and Mrs. J. D. Waldrip.

Mr. and Mrs. Byne Acklin of Ruston were week-end guests of Mr. Acklin's aunt, Mrs. F. M. Hardway.

Miss Nellie Bryan, student at Louisiana State Normal college at Natchitoches, spent the week-end with her parents, Mr. and Mrs. J. T. Bryan.

Mrs. E. W. Stewart and daughter, Lucy Goss Stewart, visited Mrs. Stewart's mother, Mrs. W. R. Guess.

YOUTHFUL PIANIST . . .

Patricia Ann, young daughter of Mr. and Mrs. George Guerriero, is trying out the new piano just presented to her by her parents. Patricia Ann intends to make music her life's study.

Picture by Johnson Studio.

NOTICE
GRADUATES
Equip yourself to earn a dependable living.
ENROLL NOW!
Beauty classes now forming to graduate in December. All types of beauty culture taught.
SPECIAL OFFER
If Enrolled Before June 1st
SAVE MONEY on BEAUTY WORK
Permanents ...... $1.00 and $1.50
Shampoo and Set 25c
Arch 25c
Manicure 25c
Plain Facial 25c
Henna 50c
Clairoil $1.50
No Appointment Necessary
Phone No. 3202
FRANCIS BEAUTY COLLEGE
206 Jackson Street
Mrs. J. L. Francis, Instructor
The only Beauty College in North Louisiana where you are taught more for your money.

SPECIAL! SPECIAL!
Chocolate Fudge Ripple
Fresh Louisiana Strawberry
Vanilla
Quarts 19c
We are also putting on the market a pure ALL CREAM ICE CREAM which will be known as ANGELENE in two flavors, vanilla and chocolate fudge ripple. It will be sold for 20c per pint, and 35c per quart.
It's the best ice cream in the south. Try a quart and you will be convinced. Nothing as rich or as good ever offered direct to the trade by Ice Cream manufacturers.
WE DO NOT DELIVER, PLEASE DRIVE BY
WATSON & AVEN ICE CREAM CO., Inc.
409 South Grand Street Monroe, La.

Only
CLEAN RUGS
are Beautiful
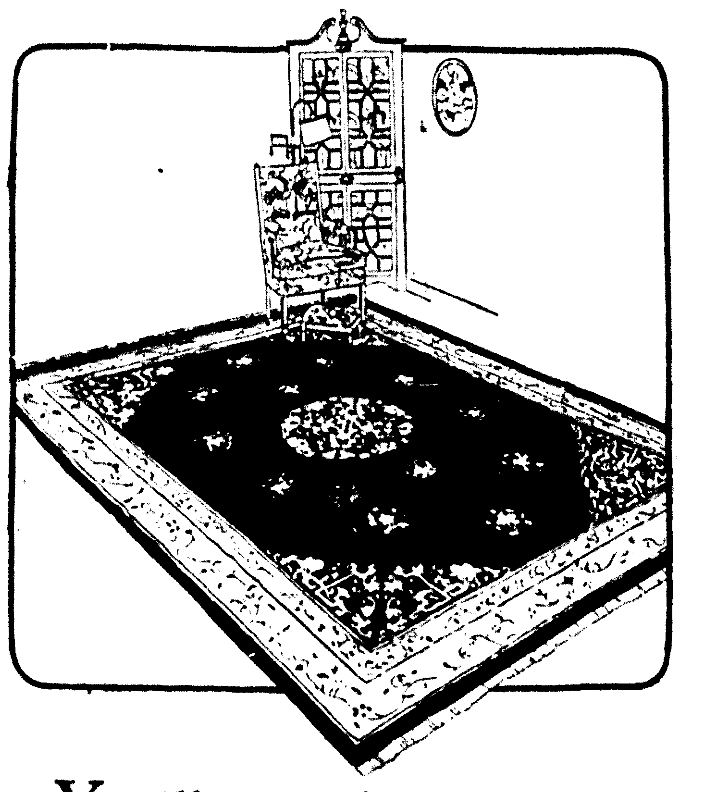
You'll see such a difference... after our Professional cleaning
The whole room will take on new life and interest. You'll realize how much the soil can dim the mellow colors, the lively contrasts and the rich sheen, as well as wilt the nap. Be sure of professional cleaning . . . by our skilled craftsmen, who really know rugs.
Phone Us for Information
—on our storage facilities for Furs and Winter Garments.
PHONE 102-103
Monroe Steam Laundry
"An Institution for the Care of Fabrics"

OUR BOARDING HOUSE — MAJOR HOOPLE

Altrusa Club Hears Address By Mrs. Noe

Members Urged To Observe High Ethical Standards Of Business And Professional Conduct

Mrs. James A. Noe, wearing a smart black model with wide-brimmed black straw hat, flaunting a white bird wing, addressed members of the Altrusa club on the subject of Altruism when they met for dinner in the Mirror room of the Frances hotel, Thursday night.

Pink roses in crystal bowls graced either end of the dinner table serviced in blue crystal. Candles in crystal candelabra flamed in the center of the table.

At the conclusion of the delicious four-course dinner, Mrs. Hattie Taylor, president of the Altrusa club, introduced Mrs. Noe, who spoke graciously and intelligently on a subject concerning every member of the Altrusa club. Mrs. Noe praised the objectives of this club, namely to "cultivate friendly relations, promote mutual understanding, and foster the solidarity of women who are actively engaged in business and the profession; to encourage high ethical standards of business and professional conduct; to be of service to young women entering business and professional fields; to do any and all things conducive to the service, betterment and ultimate welfare of women in business and the professions."

Mrs. Noe lamented the fact that women haven't done more with the vote given to them by a little group of earnest hearted women who had the courage of their convictions and battled victoriously for women's rights. Mrs. Noe stressed the fact that women can protect their homes and their children only by concerning themselves with community conditions affecting both. A woman's vote, according to Mrs. Noe, is one of her most priceless possessions.

At the conclusion of the evening's program Mrs. Noe was presented with an honorary membership in the Monroe Altrusa club. She accepted the courtesy with customary graciousness.

Members of the Altrusa club wish it to be known generally that Altrusa clubs express in various ways the ideal of "service" which distinguishes them from general, social clubs.

The national association in convention at Kalamazoo, April, 1924, adopted vocational guidance in all of its several phases as the general service activity in which the local clubs are encouraged to engage. Recent social trends have necessitated a new emphasis on guidance, based on a broader viewpoint, and have led the clubs to a consideration of woman's sphere, her limitations, opportunities, and obligations in contemporary and future scenes.

In addition to specific vocational service given to young girls and women by local clubs in whatever ways they choose to devise, individual groups sponsor occupational surveys, bring outstanding speakers to their communities, conduct panel discussions and seminars on current problems, as well as studying them individually, and cooperate in worthwhile civic activities in their own localities.

Membership in Altrusa opens the way for business and professional women of each community to put their united strength behind a local program of civic development.

Altrusa, likewise, is active in studying trends in public affairs. The committee on non-partisan public affairs works "to bring an informed women's viewpoint to bear upon public policies affecting women and to give information on such policies to local clubs."

Altrusa endeavors to foster peace and to improve international relations, particularly between the countries in which Altrusa clubs are established.

ALTRUSA MEMBERS MEET FOR DINNER . . .

Dinner in the Mirror room of the Frances hotel brought Altrusa club members together Thursday night with Mrs. James A. Noe, guest speaker. Reading from left to right, standing, are: Dr. Julia Hunter, Mrs. Mamie Winters, Mrs. Evelyn Reims, Miss Arent, the club's protege, and Miss Catherine Fitzgerald. Seated, left to right, are: Mrs. Percy Walker, Mrs. Noe, Mrs. Hattye Taylor and Mrs. Adrian Carr.

Picture by News-Star—World Staff Photographer

Bastrop

Mesonie Halley celebrated his seventh birthday Saturday afternoon, April 20, at the home of his grandmother, Mrs. R. F. Halley. He received many gifts from his friends, James Wilson, Harold Campbell, Frankie Billingsly, Ernest Marvin Deker, Thomas Henry Weems, Hazel Reppond, Richard Smith, Silvia Lee Smith, Raymond Campbell and Janis Halley. They all enjoyed pink ice cream and cake after opening the gifts.

Tullos

The Tullos Methodist Missionary society met at the church Tuesday afternoon April 23. Those present were Mrs. C. E. Coleman, Mrs. J. B. Snow, Mrs. H. E. Mayes, Mrs. W. O. Weaver, Mrs. R. P. Brown, Fern Benson, Mrs. E. O. Brown, Mrs. T. E. Watts and Mrs. E. R. Brewer.

The Basil Lee Lockett circle of the Baptist W. M. U. met at the church Monday afternoon for Bible study. Those present were Mrs. C. C. Duke, Mrs. I. G. LeBaron, Mrs. F. W. Hart, Miss Dot Craddox, Mrs. W. F. Doughty and Mrs. Hargrove.

Yvonne Crittendon, 10th grade student of Urania High school, won the prize for the essay contest on Americanism, "Thank God I Am An American," sponsored by the American Legion auxiliary.

Mr. and Mrs. Eric Brown of Alexandria were the week-end guests of Mr. and Mrs. W. E. Gammill.

Mr. and Mrs. N. W. Norsworthy and Mr. and Mrs. A. J. Norsworthy and little daughter Linda Ann were business visitors in Alexandria Tuesday.

Mrs. Hal DePriest is visiting Mr. and Mrs. Walter Dunn in Winnfield this week.

Mrs. E. W. Sehon, Mrs. W. A. Stone and W. E. Gammill, Jr., visited in Alexandria Saturday.

Mrs. T. L. LeBaron spent the week-end with her daughter, Mrs. David Bolton in Monroe.

Mr. and Mrs. T. A. Stewart were business visitors in Alexandria Monday.

Rev. and Mrs. F. W. Hart had as their guests Tuesday, Mrs. A. L. Hart, Mr. and Mrs. Lloyd Hart and Miss Margie Hart of Monroe.

Mrs. T. M. Higdon is a patient in Dr. Murrell's clinic in Alexandria. Friends will be glad to know that she is convalescing nicely.

Mr. and Mrs. E. B. Stennett and daughter Betty Jean shopped in Alexandria Wednesday morning.

Mrs. O. G. Milam was a shopper in Alexandria Wednesday.

Mr. and Mrs. E. B. Stennett visited in Natchez, Miss., Sunday. They were accompanied by Miss Lucille Chisholm, who returned home after several days visit here.

Miss Clara Brewer of Kilbourne spent the week-end with her mother, Mrs. E. R. Brewer.

Mr. and Mrs. E. J. Guilbeau were the guests of Mr. and Mrs. F. J. Guiteau in Rochelle Sunday.

Mr. and Mrs. A. F. Hawthorne and little son, Justin, attended the funeral of the former's sister's infant son in Shreveport Tuesday.

Mr. and Mrs. S. B. Sims visited in Shreveport Sunday evening.

Mr. and Mrs. F. J. Guiteau of Rochelle were the guests of Mr. and Mrs. E. J. Guilbeau Tuesday evening.

Mrs. J. N. Waddell, Mrs. Glen Tyson and three children, Glenna, Jerry and Tommy Dave and Katherine Duke visited in Alexandria Saturday.

Mrs. W. T. Gammill, Mrs. W. A. Stone, Mrs. Jimmie Bardin and little daughter Mary Ann shopped in Alexandria Thursday.

Mike Brown of Baton Rouge spent the week-end with his parents, Mr. and Mrs. E. O. Brown.

Mrs. O. G. Milam, Mrs. H. E. Mayes, Barbara Jean Higdon, Sue Mayes and Charline Keene visited in Alexandria Friday.

Mr. and Mrs. Doughty of Jonesville are visiting their son W. F. Doughty and Mrs. Doughty.

Miss Yvonne Bardin of Lake Charles was the guest of her aunt and uncle Mr. and Mrs. Jimmie Bardin Sunday.

Mrs. W. H. Rice was hostess to the Three Table Bridge club at her home Saturday afternoon. High club prize was awarded to Mrs. A. M. Johnston and second high to Mrs. Ed Blevins. Mrs. Jimmie Bardin was the recipient of high guest prize and Mrs. Rice presented Mrs. Justiss with a lovely gift. Delicious refreshments were served to Mrs. Culp Smith of Georgetown, Mrs. J. F. Justiss of Minden, Mrs. Ray Nugent of Rochelle, Mrs. A. M. Johnston, Mrs. Blackwell Norphlet Tannehill and Mrs. Edwin Blevins of Urania, Mrs. W. O. Weaver, Mrs. Jimmie Bardin, Mrs. T. E. Watts, Mrs. T. M. Raab, Mrs. Glen Tyson and the hostess.

Mr. Herbert DePriest was honored with a Stork shower at the Doherty Men's fraternity club house Wednesday afternoon, hostessed by Mesdames H. E. Mayes, S. B. Sims, W. H. Rice and Don L. Harwell.

Among those calling between the hours of 3:30 and 5:30 p. m. and those sending gifts were: Mesdames L. E. Graham, Jack Armstrong, Estelle Lappinin, Lamar Norman and Miss Nellie Graham of Alexandria. Mesdames A. Abel, Charlie Wise, Letson, R. H. Adams, Raymond Barrios, Rex Hunt, Don Harwell, Herbert Bennett, J. W. Tooke, L. Russell, Wade, Hester, Mr. and Mrs. Herbert Moss and daughter of Rochelle. Mesdames Carl Hatter, S. B. Sims, George Benson, Hal DePriest, Sam David, Jimmie Bardin, Glen Tyson, E. F. Watson, O. G. Milam, Herbert Russell, D. L. Burgos, M. M. Thompson, Hayden Mallory, W. H. Rice, J. L. Allison, J. O. Payne, J. R. Shuflin, W. E. McQueen, E. O. Brown, C. H. Timberlake, F. E. Bradford, N. W. Norsworthy, Woodrow Brittain, Lizzie East, N. G. Fox, Charlie Coleman, H. E. Mayes, W. E. Gammill, E. H. Sehon, E. J. Guilbeau and Miss Fern Benson of Tullos and Mrs. J. B. Snow of Stephensville, Tex.

Ferriday

Mrs. Sam Lyons and Mrs. A. B. Crothers were visitors in Natchez on Thursday.

Mr. and Mrs. Joe Pasternack have returned after a visit with relatives in New Orleans where they attended a Metropolitan opera performance of "Rigoletto."

Mrs. S. R. Gray entertained the Business Woman's club at her home on Texas avenue on Thursday evening. The Gray home was decorated

Columbia

Best BUY of the month

18th Century
English Chippendale Sofa
Designed by a master, brilliantly reproduced by modern craftsmen. Frame of solid mahogany, exquisitely carved, with classic ball and claw feet. Handsomely tailored in fine damask, trimmed with brass buttons.
58.75

Wing Chair
In Floral Crash
33.95
A beautiful Chippendale design, covered in cool, heavy linen crash in a softly colorful taupe and rose floral pattern. Expertly tailored . . . and unusually comfortable.

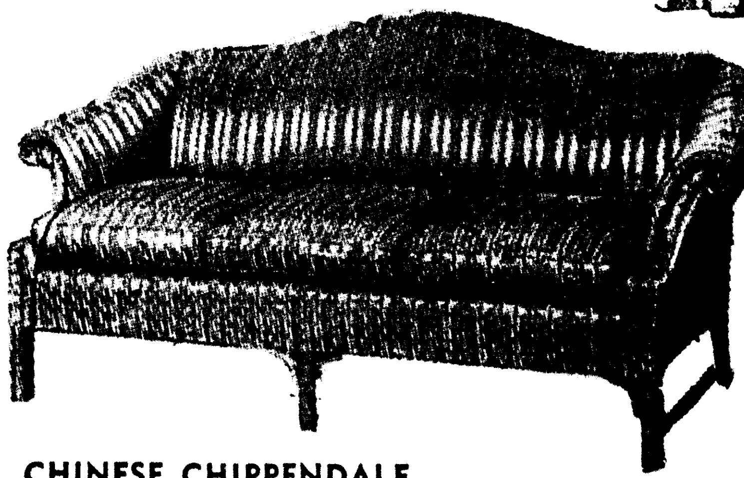

CHINESE CHIPPENDALE SOFA IN FINE TAPESTRY
A sofa that will shed glamour on an entire room . . . yet comfortable and liveable, too. Covered in fine dark blue figured tapestry. Solid mahogany frame. Has deep, comfortable kapok-filled innerspring cushions.
68.95

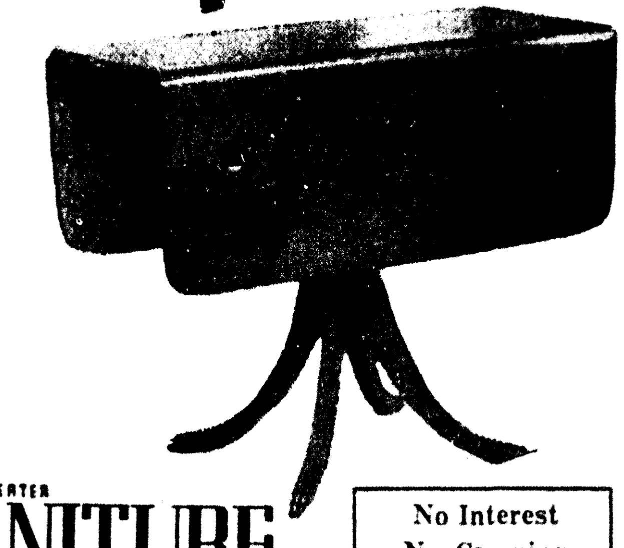

MAGIC 4-IN-1 TABLE
Solid mahogany . . . a distinctive console table. One leaf up, and it's cozy for two at breakfast. Both leaves up . . . it's fine for four at lunch or bridge. Duncan Phyfe design with fluted legs and brass feet.
17.88

NEW AND GREATER
MONROE FURNITURE
Company, Ltd.

No Interest
No Carrying
Charges

SAVE MONEY
On Your
Cleaning and Laundry
Cash and Carry
Men's Woolen Suits and Overcoats Dry Cleaned and Pressed Only
25c
Ladies' Plain Wool Dresses Suits and Overcoats
Laundry Service
Cash and Carry
Bachelor Bundle lb. 14c
Shirts, ea. 10c Family Wash, lb. 6c
Ideal Cleaners
& Laundry
"Your Assurance of Satisfaction"
4 Convenient Pickup Stations
North 105 N. 2nd South 1305 S. Grand
East 2000 DeSiard Central 409 Catalpa

BEFORE YOU BUY—YOU MUST SEE FIELD'S COMPLETE SELECTION
Graduation Dresses!

The Class of '40 Want These
•Graduation •Baccalaureate
•Evening •Double Duty
$3.95
•ROMANTIC CHIFFON TRIMMED WITH LACE BANDS!
•DOTTED SWISS ACCENTED WITH RIBBONS!
•MOUSSELINE DE SOIE! •NETS!
$6.95
USE FIELD'S LAY-AWAY
USE FIELD'S LAY-AWAY
Field's
WOMEN'S SHOP

SUNDAY, APRIL 28, 1940

Katzenjammer Kids -:- -:- -:- -:- -:- By H. H. Knerr

Registered U. S. Pat. Off.

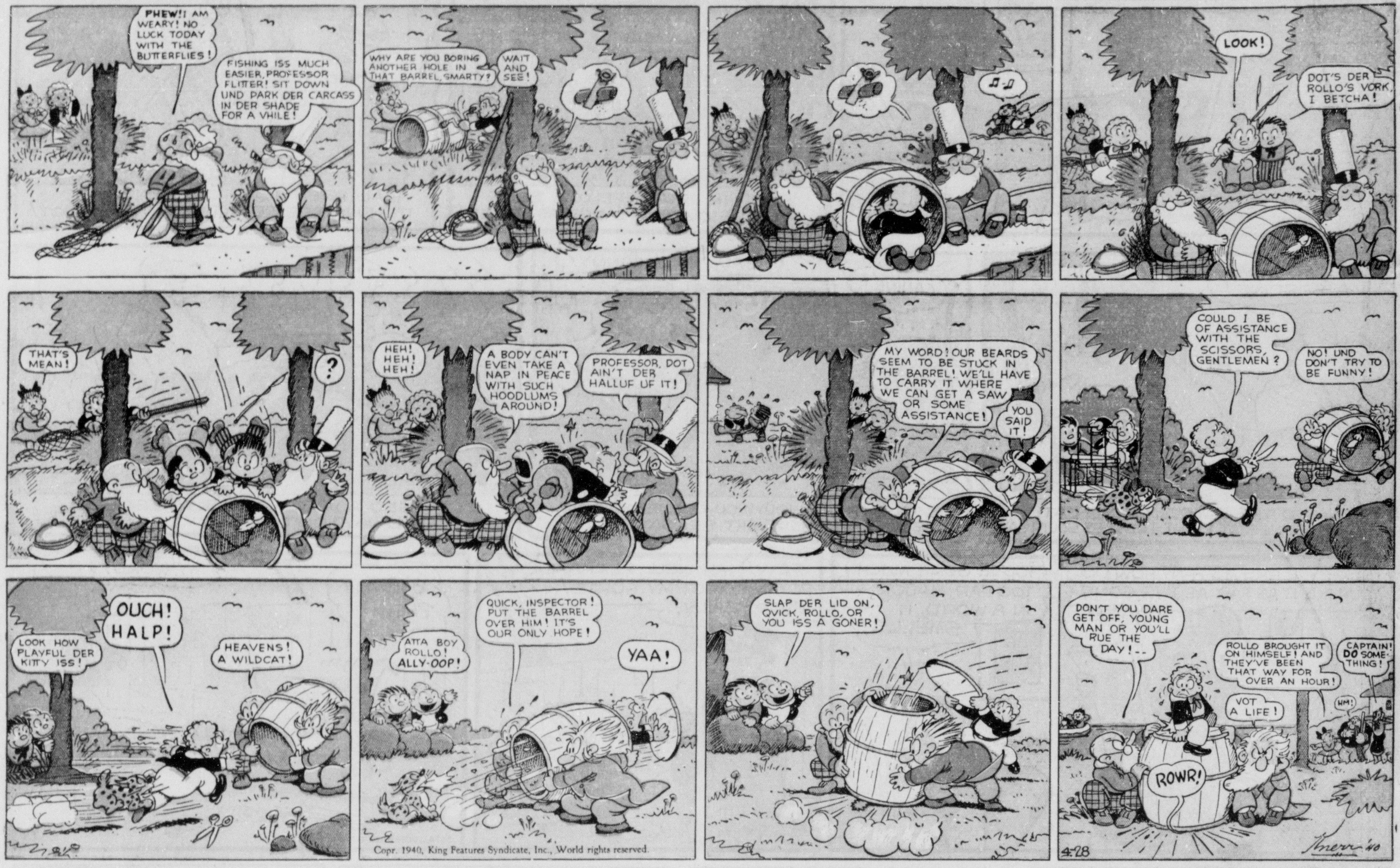

Thimble Theatre -:- -:- -:- -:- Starring Popeye

Registered U. S. Patent Office

Tallulah

Rev and Mrs D W Poole, Mrs E S Moberley and Mrs W H Erickson attended the district conference of the women's organizations of the Methodist church in West Monroe on Friday.

The Wednesday Afternoon club was delightfully entertained by Mrs Alex Blanche, the bridge games resulting in Mrs Z L Chambliss winning the high score prize, a luncheon set. Mrs W C Starrett, consolation, two vases, and Mrs Leo Shields, low score, two towels.

A delicious luncheon was served after the games to Mrs J S Agee, Mrs Chambliss, Mrs Horace Maxwell, Mrs Leo Shields, Mrs A J Sevier, Mrs W R Gilfoil, Mrs W H Pierson, Mrs Mason Spencer, Mrs R R Taylor, Mrs Don Jones and Mrs J A Gilbert.

Mr and Mrs Frank Bunney and Pier Bunney of Shreveport were week-end guests of Mr and Mrs H J Jones.

Mr and Mrs James Garrett have returned to their home here after several weeks spent in Memphis where Mr Garrett was receiving hospital treatment.

Circle 1 of the Methodist church met with Mrs L J Land for a lesson from the study book, "Right Here at Home." Mrs D H Allen presided and read the scripture lesson. Refreshments of sandwiches and coca-cola were served at the close of the session to Mrs Allen, Mrs Charles Colthorp, Mrs E O Edgerton, Mrs Douglas Fortner, Mrs J R Linton, Mrs. Johnnie Land, Mrs G E Lanehart, Mrs W P Sevier, Mrs E A Robinson, Mrs A B Kelly, Mrs A C Thompson, Mrs Earl Leoty, Mrs A M Hebert, Mrs H F Cassell, Mrs J O Pemberton, Mrs D W Poole, Mrs Luke Wilkins and Mrs C B Foster.

The Friday Night Bridge club met with Mr. and Mrs. G. L. Smith who entertained with a supper bridge. Quantities of spring flowers were used in decoration. The prizes for high score were awarded to Mrs. J. R. Medlin and G. L. Smith. The guests included Mr. and Mrs. R. R. Spigener, Mr. and Mrs. G. M. Fuller, Mr. and Mrs. Davis Whitfield, Dr. and Mrs. J. Roy Medlin, Mr. and Mrs. W. H. Erickson.

Mrs. G. L. Garrison and daughter Alta Gwynne are visiting relatives in Washington, D. C.

The members of the Baptist Missionary society met at the church for study lessons taught by Mrs. Goss, Mrs. Robert Corley, Mrs. R. C. Webb, Jr., Mrs. Lamar Loe and Mrs. J. M. Yeates.

Mrs. Jesse Anderson's home was the scene of an enjoyable bingo party on Saturday afternoon when Mrs. W. B. Cole and Mrs. James Taylor of New Albany, Miss., and Mrs. Virginia Halbach of Memphis were the honor guests. An attractive arrangement of roses and weigelia formed the decorations. Prizes were awarded at the close of the games to Mrs. Cole, Mrs. James Wallace, Mrs. J. W. Rogillio, Mrs. L. G. Storet, Mrs. Ray Radford and Mrs. Halbach.

Sandwiches, cookies and refreshments were served after the games to Mrs. Cole, Mrs. Halbach, Mrs. Taylor, Mrs. J. W. Rogillio, Mrs. Harry Anderson, Mrs. H. S. Weaver, Mrs. Jesse Anderson, Mrs. J. B. O'Shea, Mrs. T. A. Cagnolatti, Mrs. L. S. Grace, Mrs. J. D. Halbach, Mrs. L. G. Storey, Mrs. A. B. Kelly, Mrs. W. H. Rogillio, Mrs. James Wallace, Mrs. Nathan McKie, Mrs. J. W. Huckabay, Mrs. C. H. Calhoun, Mrs. J. C. Lee, Mrs. Douglas Lee, Mrs. Herman Lancaster, Mrs. Ray Radford and Mrs. G. L. Smith.

The Friday Afternoon club was entertained by Mrs. Mason Spencer, who served a delicious salad course at the conclusion of bridge games. The high score prize was won by Mrs. John Sevier and second high by Mrs. W. S. Craig. Those in attendance were Mrs. Henry Sevier, Mrs. John Sevier, Mrs. R. R. Taylor, Mrs. J. A. Gilbert, Mrs. W. S. Craig, Mrs. J. S. Agee, Mrs. B. P. Folk and Mrs. W. C. Starrett.

Mrs. Claude Grimes of Springhill was a week-end guest of her parents, Mr. and Mrs. R. C. Leeves.

Mrs. Gus Willett left Sunday for New Orleans, where she will receive medical treatment. She will visit Mrs. Lelia Schneidau and relatives.

The Eveready circle of the Woman's Society for Christian Service of the Methodist church met with Mrs. J. W. Huckabay, Mrs. E. S. Moberley presiding. Following the business session Mrs. W. H. Erickson conducted the worship program of selections from the Psalms.

Mrs. C. M. Ritchie and Mrs. Erle Read discussed the chapter on the work of the church at "The Crossroads" from the text, "Right Here at Home," and Mrs. K. Gore presented the chapter on the work in the mountain section.

A social hour concluded the program. The hostess served cake and coffee to Mrs. G. L. Smith, Mrs. E. S. Moberley, Mrs. T. Ed Williams, Mrs. J. W. Rogillio, Mrs. C. M. Ritchie, Mrs. Harry Anderson, Mrs. W. H. Hale, Mrs. L. G. Storey, Mrs. W. H. Harvey, Mrs. K. Gore, Mrs. W. H. Erickson, Mrs. W. B. Williams, Mrs. Fritz Spencer, Mrs. Ammons and Mrs. Read.

Whit Erwin, who has been receiving treatment at the Vicksburg hospital following an appendicitis operation, returned to his home here Sunday.

Mrs. W. M. Scott returned Sunday night from a trip to Baton Rouge and New Orleans. She visited her mother, Mrs. Henry Fuqua, and attended a meeting of the board of directors of Louisiana State university.

Mrs. Maurice Ursery of Arcadia is visiting her parents, Mr. and Mrs. W. B. Williams.

Mrs. W. S. Craig entertained with a tea on Thursday afternoon complimentary to Miss Elizabeth Gilfoil, whose marriage on April 28 is of interest to many friends here. The reception rooms were decorated with Talisman roses, gladioli and purple iris. Mrs. James Gilfoil and Mrs. Emmett Craig presided at the refreshment table, pouring tea and coffee and serving sandwiches, individual cakes and candies.

Guests were Miss Elizabeth Gilfoil, Mrs. W. R. Gilfoil, Mrs. James Gilfoil, Miss Eula Gilfoil, Mrs. J. S. Agee, Mrs. E. S. Freeman, Mrs. H. S. Provine, Mrs. W. E. Regenold, Mrs. Cliff Adams, Miss Elizabeth Bettis, Mrs. Field Montgomery, Mrs. Will Adams, Mrs. Nat Bray, Mrs. A. J. Sevier, Mrs. Neal T. Holt, Mrs. D. H. Allen, Mrs. Tom Bomer, Mrs. Horace Maxwell, Mrs. Mason Spencer, Mrs. W. M. Murphy, Miss Louise Fortner, Mrs. W. A. Montgomery, Mrs. M. M. Lewis, Miss Katherine Ward, Mrs. L. J. Kathan, Mrs. R. T. Campbell, Miss Hazel Kathan, Mrs. W. J. Ward, Mrs. P. O. Benjamin, Mrs. H. P. Buford, Mrs. Jessie Bonney, Mrs. Mary Wilson and Mrs. Myles Hopkins.

Mrs. Nat Bray and Mrs. H. P. Buford were hostesses at a miscellaneous shower and bridge at the Buford home honoring Miss Elizabeth Gilfoil, a bride-elect of the week. The bridal theme was used in attractive tallies and favors and spring flowers adorned the reception rooms. Winners of the prizes for bridge who received plants were Mrs. G. S. Hopkins of Lake Providence, high score; Mrs. Emmett Craig, consolation, and Mrs. Leo Shields, low score. A novel method of determining the consolation winner was the drawing of white ribbon streamers from a miniature wedding cake, the prize going to the holder of the wedding ring.

At the conclusion of the games a huge basket containing a varied assortment of gifts was presented to the bride. A green and white color scheme was carried out in the refreshments of lime sherbet and individual cakes embossed with the initials of the bride and groom.

Guests for the most enjoyable affair were Miss Elizabeth Gilfoil, Miss Eula Gilfoil, Mrs. W. R. Gilfoil, Mrs. James Gilfoil, Mrs. H. S. Provine, Mrs. Andrew Yerger, Miss Louise Fortner, Mrs. Emmett Craig, Mrs. Frank Craig, Miss Elizabeth Bettis, Mrs. Cliff Adams, Mrs. Leo Shields, Mrs. W. D. Buford, Mrs. W. S. Craig, Mrs. A. J. Sevier, Mrs. Frank Thomas, Mrs. Tom Bomer, Mrs. Horace Maxwell, Mrs. George Rundle, Mrs. Myles Hopkins, and from Lake Providence, Mrs. James Gilfoil, Mrs. G. S. Hopkins, Mrs. Burgoyne and Miss Helen Gilfoil.

Mrs. Howard P. Castele and daughter, Joan, of Magee, Miss., are guests of Mrs. Castele's sister, Mrs. Jerome Post.

The Tuesday club was entertained by Mrs. J. K. Post who served a plate lunch at the close of bridge games. Mrs. Barnes Schicker was the recipient of the high score award and Mrs. A. T. Palmer consolation. The guests included Mrs. Schicker, Mrs. W. D. Buford, Mrs. Davis Whitfield, Mrs. A. H. Hurd, Mrs. E. S. Moberley, Mrs. L. Stevens, Mrs. A. T. Palmer and Mrs. J. A. Gilbert.

Among the many affairs honoring Miss Elizabeth Gilfoil, whose marriage to Mr. George McGuire is of interest throughout the parish, was the bridge party given on Tuesday afternoon by Mrs. James Gilfoil at her home at Omega. Peonies, iris and ragged robins formed the attractive floral decorations. The high score prize was won by Mrs. W. E. Regenold, consolation by Mrs. Horace Maxwell and low score by Mrs. A. J. Sevier. White ribbons extending from a bowl of rice each tied with a small favor were drawn by the guests, the one bearing the wedding ring indicating the consolation winner.

The hostess served refreshments following the games to Miss Elizabeth Gilfoil, Mrs. Emmett Craig, Mrs. Stanley Coad, Mrs. Cliff Adams, Miss Eula Gilfoil, Mrs. Will Adams, Mrs. Leo Shields, Mrs. A. J. Sevier, Mrs. Cliff Adams, Mrs. Horace Maxwell, Mrs. G. S. Hopkins, Mrs. Burgoyne, Mrs. W. S. Craig, Mrs. George Kimbrough, Mrs. Nat Bray, Mrs. H. P. Buford, Mrs. W. E. Regenold, Mrs. Hamley and Mrs. W. R. Gilfoil.

APRIL BRIDE . . .

Mrs. Kenneth St. John Elliott, formerly Miss Caro Olga Webb, daughter of Mrs. T. T. Webb and the late Mr. Webb, whose marriage took place April 17, at the home of her sister, Mrs. Frank H. Walke of Shreveport. Mr. and Mrs. Elliott are now at home to their friends at the home of the bride's mother on Roselawn.

Photo by Crabill.

Marion

Mr. and Mrs. Robert Tucker spent the week-end with her parents at Choudrant.

Mrs. C. H. Gulley has returned from Houston, Tex., where she visited her daughter, Mrs. Etta Shepperd.

Mr. Gervis Post of Fort Worth, Tex., visited relatives here last week.

Mr. and Mrs. B. J. Green and Mrs. Coma Prophit were the recent guests of relatives here.

Mrs. Matthews of Carthage, Ark., is the guest of Mr. and Mrs. J. E. Roark.

Mr. A. B. Taylor of Alexandria was the guest of his parents, Mr. and Mrs. J. A. Taylor for the week-end.

Mr. and Mrs. B. K. Watson, Jr., spent the week-end in Ruston.

Mrs. Effie Post is the guest of her son, Glen F. Post.

Mr. and Mrs. J. O. Kilpatrick of Farmerville visited relatives here Sunday.

The Second Quarterly conference of the Farmerville-Marion charge of the Methodist church will be held in Farmerville, Wednesday night, May 1, with District Superintendent D. B. Raulins in charge. The charge is composed of the churches at Marion, Farmerville and Bird's chapel, with the Rev. W. O. Byrd as pastor.

A recent guest in the home of Mrs. W. E. Everette was Sergeant Alton P. Rockett of Ohio.

Mr. and Mrs. W. W. Rockett and children were week-end guests of Mrs. W. E. Everett.

Collinston

Mrs. R. E. Harrelson attended the district meeting of the Methodist Women's Society for Christian Service in Monroe Friday.

Mr. and Mrs. Edgar Eskridge had as their guests Sunday Miss Maggie Hawes and mother of Bastrop.

Mr. and Mrs. C. B. Akin and daughters, Mary Lela, Eva Clair, and Nannette, of Monroe, visited in the home of Mr. and Mrs. Torris Eldridge Sunday.

Mrs. Katie Lutrell of McGehee, Ark., spent the week-end in the homes of her sisters, Mrs. Lena Puckett and Mrs. Lizzie Bell Harkness.

Mr. and Mrs. J. G. Ford of Monroe visited here Sunday evening in the home of their mother, Mrs. J. T. Howell.

Mr. and Mrs. Guy Boyd visited in Monroe Monday with Mr. and Mrs. John Keller.

After a week's visit here Mrs. Albert Adams and daughter left Tuesday for Dumas, Ark., to join Mr. Adams who has been transferred there recently.

Mrs. E. S. Freeman, Mr. and Mrs. E. S. Freeman, Jr., and Bob Freeman of Tallulah visited in the home of Mr. and Mrs. A. J. Tarver Monday.

Mr. and Mrs. Ed Boyd of West Monroe visited here Monday with Mrs. G. W. Dalgarn.

Mr. and Mrs. John Gobble had as their guests Sunday Mr. and Mrs. H. L. Hackley, Mr. and Mrs. J. K. Taylor, and Mr. and Mrs. Cary Kirkland of Monroe.

Miss Bonnie Sue Rector and Mrs. Bridwell motored up from Alexandria Tuesday afternoon for a few days' visit in the home of Mr. and Mrs. A. J. Tarver.

Mrs. Ray Boyd of Fairbanks visited in the home of Mrs. J. T. Howell Monday.

Harry Vaughan chapter 125, O. E. S., of Collinston, with Sunny South chapter 12 of Bastrop and Mer Rouge chapter 148, jointly entertained Mrs. Juanita Jackson, worthy grand matron of Louisiana O. E. S., on her official visit Tuesday evening at 8 o'clock at the Bastrop chapter hall. Preceding the regular business session at the chapter room a delicious supper was served in the basement of the Baptist church to a large number of members and guests. Those attending were: Mesdames J. M. Goodnight, R. L. Pollock, G. M. Boyd, G. W. Dalgarn, T. B. Pratt, W. T. Griffin, R. A. Harper, L. R. Puckett, and Misses Rhoda Faulk, Dorothy Morris, Irma Mae Goodnight, Anne Whitehead, and Messers. O. D. Wentworth, Ed Morris, J. M. Goodnight, and W. B. Puckett.

The Baptist W. M. U. met Friday with Mrs. Lou Miles and Mrs. Clara Harkness. The society enjoyed a visit and talks by Mrs. H. M. Bennett and Mrs. Robert Harp of Bastrop. Refreshments were served.

The Methodist Women's Society for Christian Service met Wednesday with Mrs. R. E. Harrelson. After an interesting business session delicious sandwiches and tea were served to 12 members and two guests present.

Mrs. Torris Eldridge spent the day in Monroe Wednesday with Mrs. C. B. Akin and family.

Miss Alice Virginia Eldridge and Torris Eldridge, Jr., spent the week-end in Ruston with their aunt, Mrs. Gullat, and family.

The first Indianapolis speedway race was held in 1911. The race was won by a Marmon.

Jonesville

The Teresa Briggs circle of the Trinity Baptist church met in the home of Mrs H G Taliaferro with eight regular members and one new member answering the roll call.

Those attending this meeting were: Mesdames John Guss, Fred Fairbanks, Brady Stewart, Huey Coleman, Clyde Webber, Henry Dayton, Johnie Edwards.

The Jonesville Woman's club met in the home of Mrs B R Cain. After the business session a program on "Etiquette" was given by Mrs. H. G. Taliaferro.

At the close of the meeting refreshments were served to the following: Mesdames M. L. Levy, Fred Shiel, Fred Fairbanks, H. D. Haberyan, Jack Adams, B. G. Trunzler, W. C. Stroud, B. R. Bass, H. C. Owen, O. V. Hooker, John Guss, H. G. Taliaferro and O. R. Wurster.

Mrs. W. W. Davis and small son, of Bossier City, were the guests of Mr. and Mrs. Tommye Moseley during the first of the week.

Mr. and Mrs. R. P. Boyd, accompanied by Mr. Wedon Smith, spent Sunday in Baton Rouge with relatives and friends.

Mr. Carl DeSeay, accompanied by Misses Flora Mae Dowdy and Bernice Arnaud, were visitors to Baton Rouge during the week-end.

Mr. and Mrs. Howard Fairbanks of Forrest City, Ark., spent the week-end with their parents, Mr. and Mrs. Leon Kirby and Mr. and Mrs. C. C. Fairbanks. Mr. Fairbanks returned to his work on Monday, with Mrs. Fairbanks remaining for a visit of several days with relatives and friends.

Mrs. E. B. Carraway and small granddaughter, Irma D. Renfrow, accompanied Archie Carraway to Beaumont, Tex., last Thursday. Mr. Carraway returned home on Friday. Mrs. Carraway and Irma D. remained in Beaumont for a visit with relatives.

Mr. and Mrs. H. W. LeTissier and Mrs. Arizona Keith were business visitors in Baton Rouge on Tuesday.

Okaloosa

The Okaloosa Junior 4-H club held its April meeting on Monday with the parish agent, Mrs. Jewel McQuiller, and the local leaders, Mrs. H. H. Walters and Mrs. A. P. Burkett. Ruth Holloway presided and a short program was rendered as follows:

Seeds—Elaine Wilbanks.

April rain — Claudine Hackworth, Ollie Mae Wink, Rae Hobbs.

Tulips—Vivian Coats.

Reading—"The Control of Insects and Disease," by Elaine Wilbanks.

Reading—"Dress for Girls," by Helen Wallace.

Reading — "Gardening," Ammon Hobbs.

Reading—"Tomatoes," Vivian Coats.

The Baptist W. M. U. met at the church Sunday afternoon for their royal service program, with Mrs. Amos Lee presiding. Theme for year: "Steadfast purpose in a changing world." Topic for the month: "Unchanging Moral Standards." Bible study, "First Adam; Second Adam," taken from Genesis and Corinthians by Mrs. O. O. Busbie. Others serving on the program were: Mrs. C. P. Holloway, Mrs. N. L. Coon, Mrs. W. T. Holloway, Mrs. J. E. Fletcher, Mrs. J. L. Adams, Miss Ella Mae Massey, Miss Helen Faye Busbice, Mrs. Amos Lee.

Mr. and Mrs. W. T. White and family of Shreveport, La., were the guests of Mr. and Mrs. H. C. Walters Sunday.

Mr. and Mrs. C. M. Staples of Calhoun were the recent guests of Mr. and Mrs. H. P. McBride.

Mr. W. U. Kilpatrick celebrated his 62nd birthday anniversary with a dinner at his home in Okaloosa. All his children and grandchildren were with him to celebrate his anniversary: Mr. and Mrs. Lee Buatt of Bonita, La., Mr. and Mrs. Howard Kilpatrick, Mr. and Mrs. J. A. Kilpatrick and children, Mary Alice and James Ellis, Miss Ottice Kilpatrick, Mr. Albert Kilpatrick and Mr. and Mrs. H. H. Walters.

One of the finest and most modern fish oil refineries in the world is located at Vancouver, B. C., Canada.

'LITTLE COLONEL' . . .

Miss Maud S. Gill, daughter of Mr. and Mrs. M. L. Gill of this city, who is working on her M.A. degree at the state university, was given a much coveted honor when the title "Little Colonel" was conferred upon her by Colonel Bill McClary, son of Mr. and Mrs. S. McClary, former residents of this city. Miss Gill is an honor student at L. S. U. and was recently introduced at the Pan Hellenic banquet as the honor member of Sigma Delta Tau sorority.

GRADUATION SPECIALS

6 DAYS ONLY

Pack and Arch $1.00

Oil Shampoo, Finger Wave, Manicure $1.00

Hot Oil Manicure 50c

Shampoo, Finger Wave, Rinse, Oil Manicure ...$1.25

PERMANENTS

$7.50 Permanent $5.00

$5.00 Permanent $3.50

$3.50 Permanents $2.50

Revlon Lipsticks and Polish

Theo Bender Cosmetics

Hollywood Turbans

Sissie's BEAUTY SHOP

406 Stubbs Ave. Phone 5342

LUCILLE HENDERSON, Owner and Operator

Hazel Martin Panich, Operator

O'cile Nyegard Masling, Operator

Sissie Harris, Operator

~I Depend on S.S.S. when I require a TONIC-APPETIZER-STOMACHIC

YOU will be surprised how easily you can generate new power to make you *"feel like yourself again,"* by doing two simple things:

1—build rich, red blood

2—improve digestion

S.S.S. Tonic may be just what you need. It stimulates the appetite...improves assimilation...thus helping to better digest food. It contains the vital mineral elements so necessary to rebuild red-blood-cells. *Two important steps back to health.*

a trial will convince you

Thousands know of the amazing benefits of S.S.S....scientists have proved it, too. Try it yourself to *build sturdy health*... the kind that will give you new zest to enjoy work and play. Ask for the big 20 oz. size...it represents a saving in the purchase price. © S.S.S. Co.

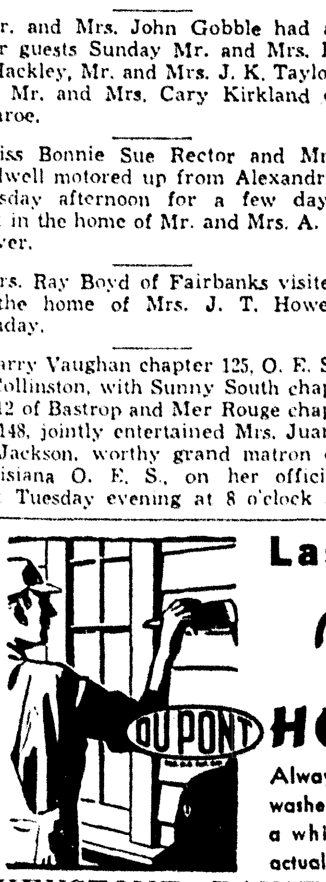

Lasting Whiteness - New HOUSE PAINT

Always clean! Dust, dirt, and soot are washed right off by tomorrow's rain. Here's a white House Paint that actually keeps itself clean!

KEYSTONE PAINT & DECORATING CO.

Phone 1018 109 North Grand St.

EXPERT TRUSS FITTING

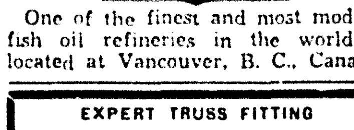

508 N. 3rd St. Phones 71—322

COLLENS PHARMACY

AIR CONDITIONING COSTS LESS THAN DISCOMFORT!

Discomfort from heat costs big money. It raises hob with sales . . . cuts down employee efficiency . . . enables the other fellow to get the business. It costs far more . . . over a period of time . . . than *correct* air conditioning with *Yorkaire!*

First cost and operating cost of *Yorkaire* are *amazingly low.* Installation is quickly and easily accomplished . . . without interruption of business. *Yorkaire* Units occupy as little as 21 x 36 inches of floor space . . . and harmonize with any interior.

Yorkaire Units are available in six sizes. Singly or in combination they meet virtually any requirements. Get in touch with us . . . and get all the facts today!

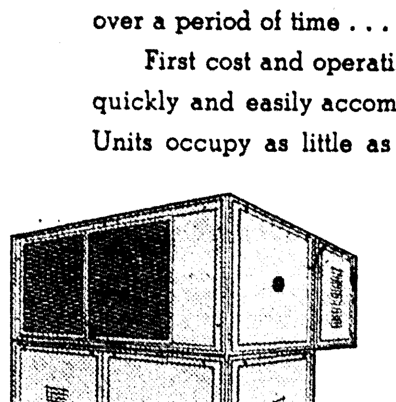

HEADQUARTERS FOR MECHANICAL COOLING SINCE 1885

york refrigeration air conditioning

For full information call

2889

W. J. RILEY PLUMBING & HEATING CO.

803 South Grand

W. J. Riley Plumbing & Heating Co. Monroe, La.

Please send me full information about Yorkaire.

Name ....

Address ....

City.................., State............

'Young Tom Edison' Opens Engagement At Paramount

At the gaming tables in the highly dramatic "City of Chance," showing Thursday only at the Capitol theater, are (left to right) Lynn Bari, Amanda Duff, Donald Woods and C. Aubrey Smith.

From left to right are Virginia Weidler as Tannie Edison, George Bancroft as Samuel Edison, Fay Bainter as Mrs. Edison, and Mickey Rooney as young Tom himself in "Young Tom Edison" at the Paramount theater today, Monday and Tuesday.

"Star Dust" brings John Payne and lovely Linda Darnell to the Paramount theater Wednesday and Thursday supported by Roland Young and Charlotte Greenwood.

Rooney Is Starred In Great Film

Outstanding Cast Supports Youngster In Most Important Role

THAT Thomas Alva Edison, America's greatest inventor, was certainly no lump of sugar in his youth will be revealed to the public not familiar with his boyhood when "Young Tom Edison," starring Mickey Rooney as Tom, comes to the Paramount theater today. In fact, the picture will show that the kindly wizard of Menlo park was Andy Hardy, Tom Sawyer and one or two of the Dead End Kids all rolled into one.

A dozen or more of Edison's outstanding boyhood pranks are perpetrated by Mickey Rooney. Each of them was achieved by Tom at one time or another in his youth, but for story purposes they have been concentrated into the span of his life with which the picture deals.

His First Invention

Edison's first "invention" is faithfully reproduced. It was a "waker-upper" designed for his sister Tannie and consisted of a wooden lever from which a string was run from Tom's cellar "laboratory" to Tannie's bedroom. The other end of the string was tied to Tannie's toe. When Tom pulled the lever, it pulled Tannie's toe and woke her up. An adjunct of this invention probably was the forerunner of the Edison dictaphone. It consisted of a hose also running from the cellar to Tannie's room to each end of which was attached a funnel. When Tannie was awake, she announced the fact to Tom through this device.

Edison's first "laboratory" also will be seen in the picture. It contains long rows of bottles of chemicals, all marked the same with the single word "poison." Nobody knew what they contained but Tom who wrote a small code number on each.

One of Edison's most amusing pranks in the picture is when he feeds Bobby Jordan a half-dozen seidlitz powders, telling him that the gas thus generated in his stomach will enable him to fly. Young Tom actually did try that trick on a boy, but he did it seriously as an experiment.

A scene in which young Tom helps his sister, Tannie, in a geography lesson in school by tapping out the names of states in Morse code with a pencil, was an actual happening for which Edison was punished.

The public whipping incident in the picture, which he experiences following the seidlitz powder experiment, actually took place after one of Tom's chemical mixtures set fire to his father's barn and burned it down.

Also true to Edison's boyhood is the incident where Mickey saves the small child of a station master from a wild freight car. It was this heroism which resulted in Edison being taught telegraphy by the grateful station master.

Whistled Morse Code

One of the outstanding episodes of the inventive young Edison's early days was the sending of a Morse code message to an approaching train when the wires were down. Edison accomplished the feat by using an engine whistle. This incident is used in the story as a part of its dramatic highlights.

But Edison, the boy, is painted exactly as he was—an experimenting young rapscallion whose exploits brought upon him the verdict of a schoolteacher that he was "addled."

Prominent in support of Rooney in the production are Fay Bainter and George Bancroft as his respective mother and father, Virginia Weilder as his young sister, Eugene Pallette, Victor Kilian, Bobbie Jordan, J. M. Kerrigan, Lloyd Corrigan, John Kellogg, Clem Bevans, Eily Malyon and Harry Shannon. The picture was directed by Norman Taurog.

Lew Ayres and Laraine Day in "Dr. Kildare's Strange Case," at the Paramount theater Friday and Saturday with Lionel Barrymore.

William Boyd, starred as the famous "Hopalong" in "San Fe Marshal," attraction showing Friday and Saturday at the Capitol theater with Marjorie Rambeau and Kenneth Harlan.

Martha Raye in "The Farmer's Daughter," comedy frolic showing today and Monday at the Capitol theater with Charlie Ruggles, Richard Denning, William Frawley and Gertrude Michael.

Jack Holt, who plays a double role in the film, "Fugitive At Large" playing at the Capitol theater Tuesday only, is shown above with Patricia Ellis and Ernie Adams.

An artist depicts Spencer Tracy and Hedy Lamarr as they appear in "I Take This Woman," at the Capitol theater Wednesday only.

'Farmer's Daughter' At Capitol

Martha Raye And Charlie Ruggles Featured In Hilarious Comedy

BROADWAY'S new summer try-out system which transforms barns into theaters, replaces benign bovines with cute chorines and lays its eggs behind the footlights is the theme of Hollywood's helter-skelter comedy, Paramount's "The Farmer's Daughter," which opens, with Martha Raye and Charlie Ruggles in top roles today at the Capitol theater.

The action begins when Broadway Producer Charlie Ruggles manages to land an "angel," who agrees to furnish the necessary capital for a new production, provided a faded love is made the star. Another condition which the backer imposes requires that the show be kept out of New York for three months.

The troupe invades a quiet little farm where Martha Raye, in the title role, proceeds to commit jinx after jinx. Richard Denning, the show's leading man, goes for Martha, but on orders of Ruggles keeps Gertrude Michael the [illegible] happy.

An [illegible] the eccentric [illegible] from Broadway [illegible] New [illegible] and the writ-[illegible]

[illegible] the picture premiere, [illegible] friend has [illegible] She quits the show [illegible] in sheer desperation [illegible] to be persuaded that Martha can do the part. [illegible] around her [illegible] brings the house [illegible] awkwardness [illegible] the audience [illegible] the show without [illegible]

[illegible] of the film [illegible] to sing "[illegible] Light Brown Hair," [illegible] unsuspected sweetness [illegible] familiar swing style gets [illegible] "Jingle Jingle," a new [illegible]

William Frawley and Betty McLaughlin [illegible] the supporting cast. Lewis R. Foster wrote the screenplay and James Hogan directed.

LITTLE THEATER GIVES PLAY

FERRIDAY, La., April 28.—(Special)
The Ferriday Little Theater will give its initial home performance Tuesday at 8 o'clock in the Ferriday [illegible] gymnasium. The play is a comedy by Robert [illegible] titled "Bachelor Buttons."

The male leads are Lloyd Paul and Hales [illegible] Doris Morris and Agnes [illegible] the female leads. Character [illegible] parts are taken by [illegible] Hall, Hazel Fatheree [illegible] McGee, Mary Wanda Knight, [illegible] and Margery Dill. [illegible] The play is directed by Jim McGee. Properties and lighting are in charge of [illegible] Vollmer, Ogden Hall and Gene Fleming.

FIRST SAMPLE PASSERS

French wine sellers, years ago, paraded Paris streets, blowing horns and distributing free samples of wine from wooden [illegible]. They were the forerunners of modern sample distributors.

This Week's Movie Program

AT THE PARAMOUNT

TODAY, MONDAY AND TUESDAY—Mickey Rooney in "Young Tom Edison," with Fay Bainter, George Bancroft, Virginia Weidler and Eugene Pallette.

WEDNESDAY AND THURSDAY—Linda Darnell in "Star Dust," with John Payne, Roland Young, Charlotte Greenwood, William Gargan, Mary Beth Hughes, Mary Healy and Donald Meek.

FRIDAY AND SATURDAY—Lew Ayres and Lionel Barrymore in "Dr. Kildare's Strange Case," with Laraine Day, Shepperd Strudwick, Samuel S. Hinds, Emma Dunn and Nat Pendleton.

SATURDAY MIDNIGHT SHOW—"Dr. Cyclops," with Albert Dekker and Janice Logan.

AT THE CAPITOL

TODAY AND MONDAY—Martha Raye and Charles Ruggles in "The Farmer's Daughter," with Richard Denning, William Frawley, Gertrude Michael and Betty McLaughlin.

TUESDAY—Jack Holt in "Fugitive at Large," with Patricia Ellis, Stanley Fields, Guinn Williams, and Arthur Hohl.

WEDNESDAY—Spencer Tracy and Hedy Lamarr in "I Take This Woman," with Verree Teasdale, Kent Taylor, Laraine Day, Mona Barrie and Jack Carson.

THURSDAY—"City of Chance," with Lynn Bari, C. Aubrey Smith, Donald Woods and Amanda Duff.

FRIDAY AND SATURDAY—William Boyd in "Santa Fe Marshal," with Russell Hayden, Marjorie Rambeau, Bernadene Hayes, Earl Hodgins, Britt Wood and Kenneth Harlan.

UN-GOOD NEIGHBORLINESS

TULSA, Okla.—(AP)—Charged and counter-charged with disorderly conduct as the result of a back-fence row, two Tulsa housewives were sentenced by Judge J. J. Hatch to read the Sermon on the Mount.

"I am continuing the case pending your good behavior," he told them. "Go home and get your Bibles."

The charges included these:

That one of the women swore in the presence of her small boy.

That one of them cut a hole in her hedge, the better to spy upon her neighbors.

That one woman talked to herself so loudly, making disparaging remarks about her neighbors, that all the neighbors heard.

DOMESTICITY

LONDON, England—(AP)—A man was feeding a camel in Chessington zoo in August, 1938. His mind on the income tax and his wife's new hat, he handed the camel an apple. The camel took the apple and topped it off with a bite of the man's hand. The man got a lawyer. The lawyer said the question was whether the camel was a domestic animal. If it wasn't, people shouldn't be allowed to feed it. He said the zoo ought to pay the man for injuries to his hand. But the court said different, granting the camel domestic status.

Forty of the 80 known species of pine grow in North America.

PHONE 9222 WEST MONROE THEATERS PHONE 9127

STRAND ‖ RIALTO

	STRAND		RIALTO
Today	James Stewart, Jean Arthur in "Mr. Smith Goes to Washington"	Today	Lew Ayres Lionel Barrymore in "Secret of Dr. Kildare"
Tuesday	Preston Foster Ellen Drew in "Gerinimo"	Tuesday	Richard Arlen Beverly Roberts in "Tropic Fury"
Wednesday and Thursday	Allan Jones, Mary Martin in "The Great Victor Herbert"	Wednesday	Eddie Albert and Zorina —in— "On Your Toes"
Friday	Wayne Morris Margaret Lindsay in "Double Alibi"	Thursday and Friday	Gene Autry Smiley Burnette in "Western Jamboree"
Saturday	The Three Mesquiteers —in— "Night Riders"	Saturday	Tommy Kelly Walter Brennan in "Adventures Tom Sawyer"

HOW YA GONNA KEEP 'EM AWAY FROM THE FARM?

TODAY AND MONDAY

It's Cow-lossal, It's Hen-sational

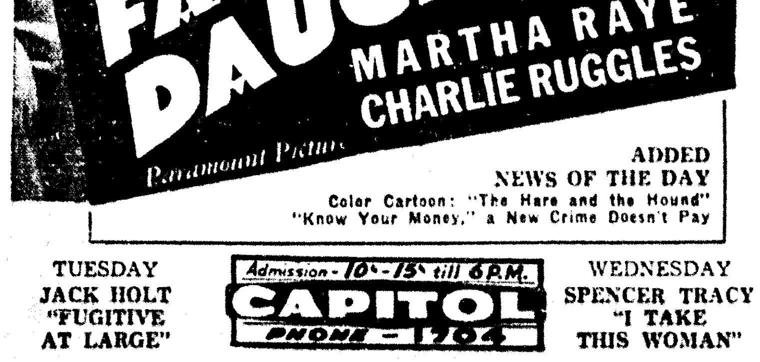

HAVE YOU HEARD THE ONE ABOUT THE FARMER'S DAUGHTER with MARTHA RAYE CHARLIE RUGGLES

Paramount Picture

ADDED NEWS OF THE DAY
Color Cartoon: "The Hare and the Hound"
"Know Your Money," a New Crime Doesn't Pay

TUESDAY JACK HOLT "FUGITIVE AT LARGE"

Admission—10¢-15¢ till 6 P.M. CAPITOL PHONE—1704

WEDNESDAY SPENCER TRACY "I TAKE THIS WOMAN"

STARTS TODAY

The story of "Young Tom Edison" the boy who became the man who gave you the Motion Picture

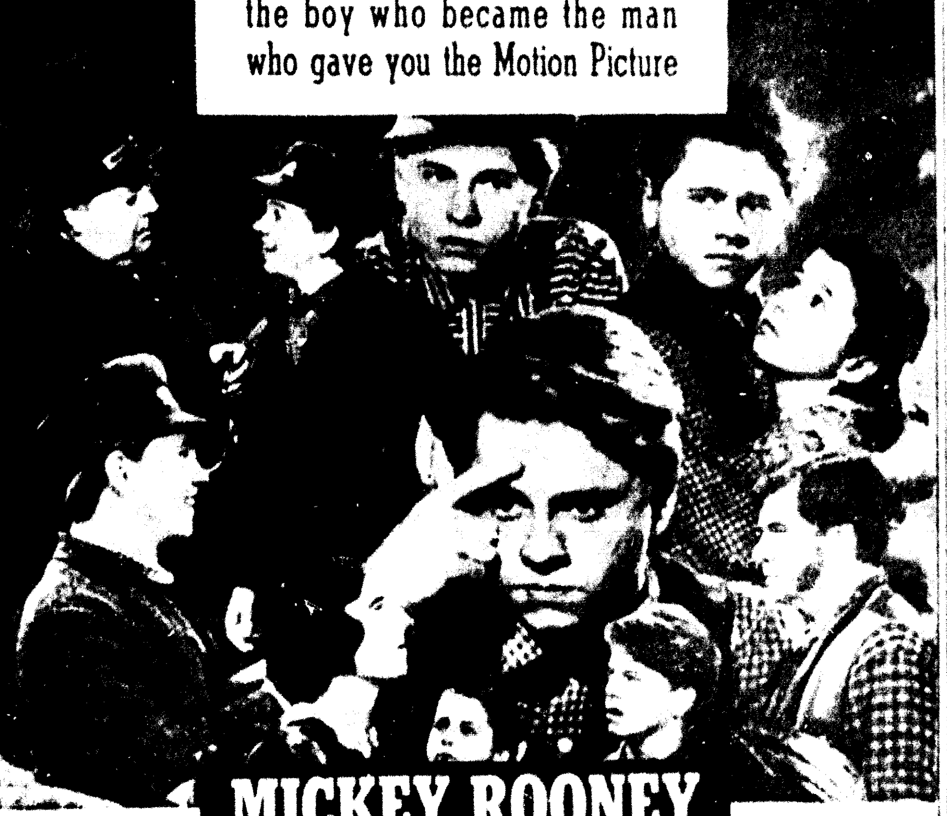

MICKEY ROONEY as Young Tom Edison

Opens 11:45

FAY BAINTER • GEORGE BANCROFT
Virginia WEIDLER • Eugene PALLETTE

—Little Features—
HOME ON THE RANGE," Cartoon LATEST NEWS EVENTS

Wed.—Thurs. "STAR DUST" with LINDA DARNELL JOHN PAYNE

PHONE 1567 PARAMOUNT 25c Anytime After 6 P.M. Orchestra 40c Balcony 25c

Fri.—Sat. "DR. KILDARE'S STRANGE CASE"

Thrilling Exciting Amazing

FRIDAY & SATURDAY

MAY 3 MAY 4

MONROE BARGAIN *Days*

CITY-WIDE BARGAIN DAYS

Your favorite stores all over town are out to make these Monroe Bargain Days Friday, May 3 and Saturday, May 4, the best of them all. It is surprising what your money will buy—it's more than that—your money is practically a magic carpet bringing really extraordinary values to you—And you'll find in the stores things for every purpose—family, home and yourself. So tuck a few dollars into your old purse and come on down Friday and Saturday and save!

VALUES . . .

Monroe and West Monroe merchants have taken extra care in buying—all of the items for Monroe bargain days used to sell for much more!

SHOP . . .

the stores advertising for the things you need for now and later on!

✔ CHECK THE ADS IN THE NEWS-STAR AND THE MORNING WORLD, THURSDAY, MAY 2; FRIDAY, MAY 3; AND SATURDAY, MAY 4 FOR MONROE BARGAIN DAYS VALUES! COME! SAVE!

APRIL 28, 1940

MONROE Morning World

SUNDAY, APRIL 28, 1940

WHOLESOME HUMOR FOR THE WHOLE FAMILY

LOST SUNRISE

by KATHLEEN NORRIS

INSTALLMENT XXV

Gwen awakened with a sense that something pleasant was going to happen in the day ahead of her. Van had departed by air at five o'clock the night before for Seattle, and Gwen had telephoned Dick an hour later. She would lunch with him today. The thought set all her pulses humming and lent a thrill even to the most commonplace events of the day.

But this day was not commonplace. It was election day, and she and Sheila were going early into town to join Link and share all the excitements of the campaign's finish.

"What's the plot, Sheila?" Gwen was presently asking in a businesslike tone. "What time should we start for town?"

"Well, Link said he would be at headquarters until noon," Sheila said. "If we went there we would probably be raced about the polls; we're slated for that hotel lunch at one. Then more of the same thing until we go to the Hunters', say around five. They're having a sort of open house for the faithful, and by nine we'll be getting returns."

"Oh, what thrills! But Sheila," Gwen could say, for they were alone now, Violet having collected the children for the start in the waiting school omnibus, "I've a lunch date. Is that all right?"

Sheila looked up from the pages of the paper whose political forecasts and advice she was reading.

"Dick?"

Gwen noded, flushing radiantly.

"How long will he be here?"

"Only a day or two more."

"How often have you seen him, Gwen?"

"This will be the fifth time."

"The fifth time! I thought you hadn't seen him for years until he showed up here Sunday."

"No, I met him the day you got here, Sheila. Wednesday. We talked in the hotel, and he came down here that night and we talked for about an hour. Van was in bed after a tooth extraction, remember, and you stayed with Link? On Saturday Van had to go into town for a treatment and a consultation with two other lawers on the Brown case, and I went with him. He thought you'd gotten back from Los Angeles and were at the hotel, but later when he picked me up there, I told him you weren't getting in until five and would come straight here. He thought I'd been to lunch alone and to a movie. But I went out to the hospital, and afterward lunched with Dick, and we talked. And then Dick walked in here on Sunday and had lunch with us."

"And Van liked him. Good heavens, if he knew!" Sheila gasped. "But Dick was especially nice to Van, and that always gets him."

"It gets anyone. I began this only with the pleasure it was to see an old friend," Gwen said. "I'm ending it by—breaking my heart!"

There was a silence. Then Sheila said in a low tone, "Don't say that, Gwen!"

"It's true. That day at the hotel when we met each other, I would have said that it was only—only stirring an old memory. But when he came in here that night, the—warmness of his hand, Sheila, the tone of his voice—just sitting there by the fire was magic—" Gwen's voice stopped; she looked away. "He's everything now, Sheila," she presently went on. "Everything. He's all the confidence and laughter I lost when I married Van. He's companionship, and—and delight. He's the ... When I'm with him ... have been, and I ... have been ..."

Sheila sat ... distress, but Gwe... eyes.

"But Gwen de... and you didn't ... pleaded after a ... have to marry ..."

Gwen seemed ... to herself with ...

"I know I d... husband he's ... I don't go o... Sing Lee we... ing for Link..."

Sheila wa... Gwen for ... disturbed ... ing hour w... bareheade... shine laug... packing ... upstairs ... ent telep... somewha...

When ... was in ... Six, and sat dow... don't you?" Sheila as... amble.

"Terribly," said Gwen, her th... thickening.

"But you know that nothing can come of that, Gwen?"

"Yes. That isn't what bothers me ... children ... to give him w... get a wife, not a s...

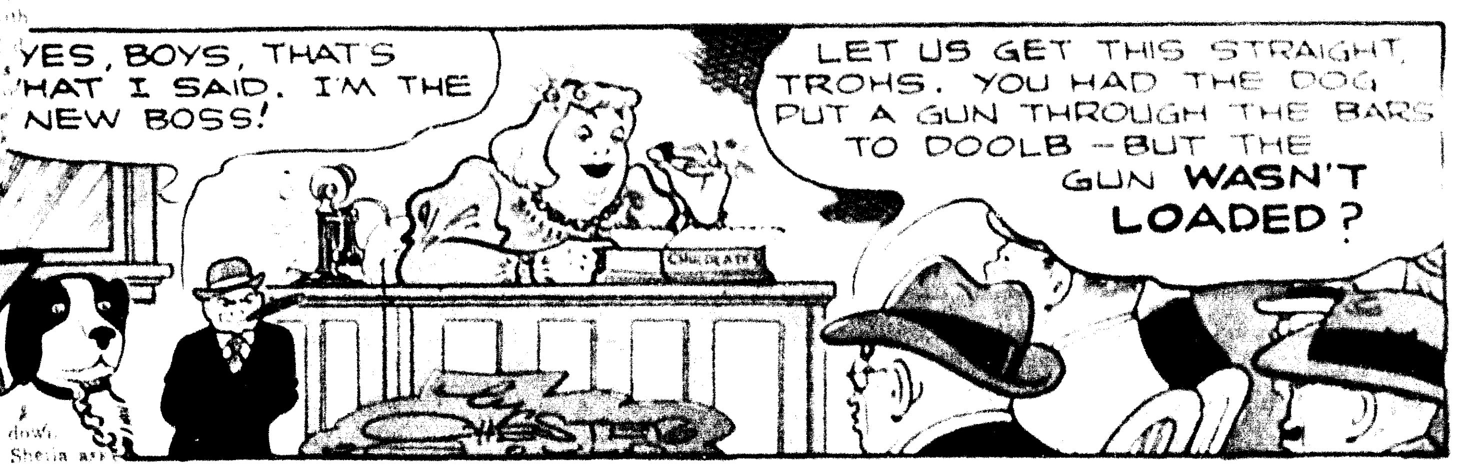

WE FAVOR
...SE PROJECTS
FOR MONROE

...E FIVE CENTS

...HY

...H RETAINED ...S PAID HIM INSURANCE

...nesty And Poor ...ds Charged To ...S. U. Officials

...) IN I. O. U.'S

...00 Working Cap... ...xpected At End ...f This Year

...ROUGE, La., April 27.—(AP) ... ...ping of the snarled finan... ...of Louisiana State univer... ...fiscal year ended June 30, ...public over the week-end ...terally hundreds of irreg...

...ge report prepared by ...annon and Withey, New ...nting firm showed that the ...date had a $600,000 def... $2,000,000 appar...

COMMERCIAL INDUSTRIAL and BUILD...

HOME OF TYNER-PETRUS, WEST MONROE

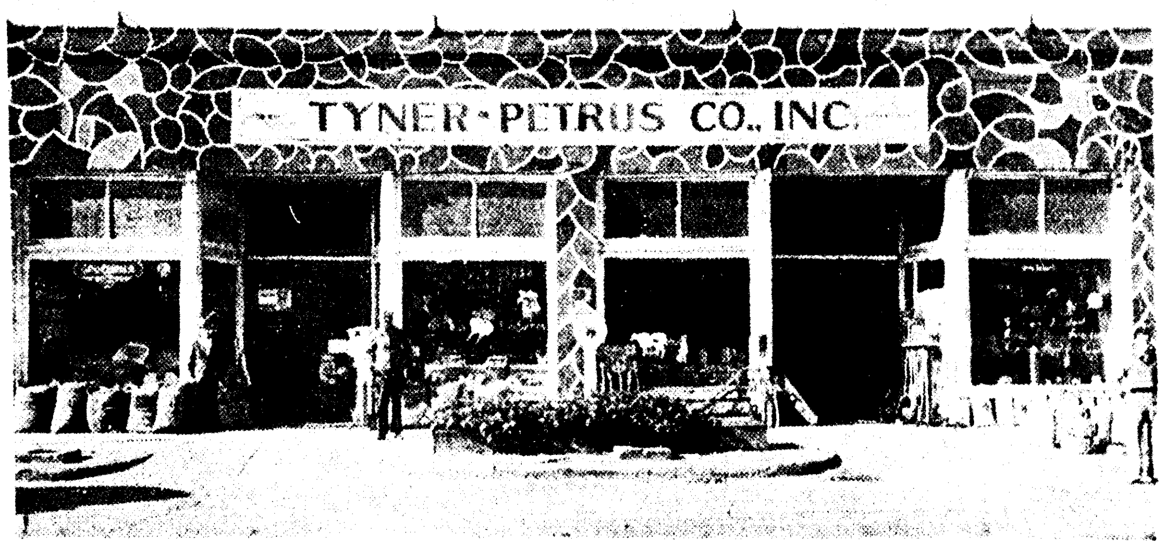

Poultry Advice Given By Firm

If you are raising chicks strickly for broilers, you will keep them on Staf-O-Life all mash broiler ration or Staf-O-Life all mash battery feed until ready to market.

If you carry them to a larger size than usual, or above three pounds, before marketing, and particularly if shipped as chickens, grain should be added gradually after the birds are 2 or 2½ pounds in weight.

That's the advise of the poultry experts at Tyner-Petrus company, 311 Trenton street, West Monroe.

The firm carries a full line of Staf-O-Life feeds.

When the pullets are to be saved and developed into layers, and the cockerels fed out as broilers or fryers take the cokerels out as soon as they are easily distinguishable and finish them to the desired weight as suggested above.

After six weeks, put the pullets on Staf-O-Life growing mash and Staf-O-Life growing grains.

Make the change gradually, taking about a week to replace the starting feed, then keep Staf-O-Life growing mash in the hoppers at all times.

Also keep Staf-O-Life growing grains before them at all times or feed about as much scratch grain as mash for the first few weeks.

The amount of scratch may be varied according to the weight of the pullets as they approach the laying stage.

Supply hard grit of medium size when chicks are put on growing grains. Be sure to check over equipment and supply additional feeding space.

There should be at least one foot of mash hopper space and one foot of grain hopper space for each 10 birds, 10 weeks of age or older.

Be sure to increase the number and capacity of water containers accordingly.

Put the pullets out on range by about weeks of age or as soon as weather conditions will permit. Corn and soy beans make good shade. Plenty of oats, rape, rye or other green feed should be provided, in addition to a full allowance of tSaf-O-Life growing mash, and Staf-O-Life growing grains.

PRUNING BRINGS RESULTS

WENATCHEE, Wash.—(AP)—A shave and a haircut for some of the yellow pine in the Wenatchee national forest costs about 14 1-2 cents.

CCC crews work there pruning lower branches off the trees, up to a height of 18 feet. Trees picked are the smaller ones, with a diameter of from six to eight inches and a height of 30 to 35 feet.

The timber trimmed in this manner eventually makes lumber free of knots, Forest Supervisor Walter H. Lund explained On each of 580 acres near Lake Wenatchee some 40 trees were picked out for such special pruning and for six feet around each tree brush was also cut away.

The CCC workers average about half an acre a man a day.

The Car Thought It Was Sick

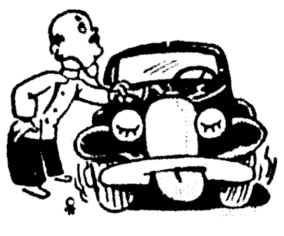

DR. GLENN

The case of the car that was sick.

Nothing internally wrong, just acting sluggish—no pep. Glenn Robertson, owner of Glenn's Magnolia Service, located at the foot of the new traffic bridge, prescribes new summer oil and a new grease job, done by skilled men trained by the Magnolia school. Glenn said that he had a special offer for a limited time only. He offers to polish, wax, wash, lubricate and vacuum clean your car for only $5.

In case your car fails to start due to your battery being dead or you should run out of gas or have a flat, just call Glenn Robertson, telephone 5428, and he will give you instant road service.

Scott Truck And Tractor Co. Has Firestone Tires

Firestone truck and tractor tires are available at Scott Truck and Tractor company, 720 DeSiard street, the local agency for International trucks and Farmall tractors.

The company in addition to selling International trucks and Farmall tractors, are offering a complete repair service for both, maintaining at all times a full stock of replacement parts.

In connection with its tire service, this company is equipped to convert steel-lug wheels into wheels for tires.

The lug wheels are cut down and rims for tires welded on.

This alteration of wheels effects a material savings for tractor owners who wish to modernize their equipment.

When in need of truck or tractor tires, or of having the lug wheels of your tractor converted into tire wheels, get in touch with Scott Truck and Tractor company.

The telephone number is 228.

IT USED TO BE

WICHITA, Kans.—(AP)—Surroundings will be slightly different when the Wichita Indians "come home" this spring.

The tribe lived hereabouts before the white man arrived. Now Wichita is Kansas' second largest municipality.

The Wichitas live on a reservation near Anadarko, Okla., but plan a "homecoming." They will reconstruct some of their grass huts in the city auditorium.

Homestead Offers Attractive Terms

Are you interested in becoming a home owner? Surely you are!

Then seek the financial assistance of the People's Homestead and Savings association, the home-owned and home-operated institution at 400 DeSiard street that makes loans for the acquisition of homes at the low rate of five and one-half per cent.

The People's Homestead and Savings association makes loans for building homes.

And it makes loans for modernizing homes.

Moreover, it offers, through the purchase of its shares, the current dividend rate on which is four per cent an excellent means of saving toward a home.

And for persons wishing to purchase homes the People's Homestead and Savings association has a number of residences in various sections of Monroe and West Monroe for sale.

These may be had on small down payments with the balance payable over a long period at a low interest rate on the unpaid balance of only five and one-half per cent per annum.

The People's Homestead and Savings association offers the convenience of dealing with a home institution.

You can transact your business over the counter with people who know you, thus eliminating the worry of providing information and making payments through the mails.

Then, too, remember this: When you deal with a local institution, you are contributing to the progress and prosperity of your community, the community that provides you with a living and with such security as you have attained.

FISH WITH SNOOD

HAZEL DELL, Wash.—(AP)—Snoods—those bags that hold up milady's hair—were the forerunner of the fisherman's dipnet in this section.

Here's how the genesis took place 80 years ago when whites first came into the Columbia river country:

Watching Indians catching smelt by impailing them on sticks filled with nails, Mrs. Edwin Huntington remarked to fellow-pioneers:

"A woman's hairnet would work much better."

To prove her point she took off her coarse net, which, she recalled, was like the present-day snoods, and scooped out a batch of fish. Following her suggestion, squaws soon were making nets from twine and the Indians' catch multiplied.

DIVERSIFIED

Although Leonardo da Vinci was best known as a painter of art, he also was an accomplished sculptor, architect, musician, engineer, and writer.

TERMITES ATTACK MONROE HOME

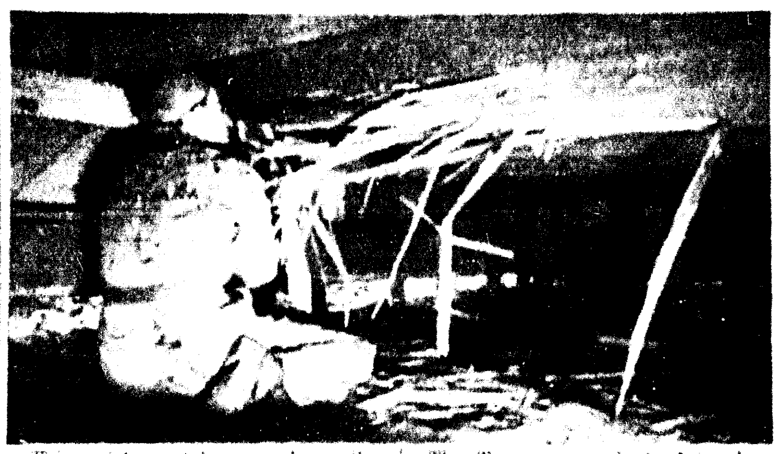

This picture, taken underneath a Monroe home, shows how seriously termites can damage the foundation timbers of a residence.

Similar damage in residences throughout the United States amounts annually to the staggering sum of over fifty million dollars, according to government figures.

Most of this loss can be saved if owners would have their homes inspected regularly, and insulated when necessary by a reliable company.

Terminix of Louisiana, 321 Bernhardt building, offers this inspection service absolutely free to the residents of northern Louisiana.

Phone 1341 for this free service.

The Terminix method of insulating against termites, perfected by E. L. Bruce company, the world's largest manufacturer of hardwood flooring, has been protecting homes in this vicinity since 1931.

Terminix of Louisiana is one of the few companies legally authorized by the state of Louisiana to give a five-year guarantee of their work.

Every insulation contract is bonded and insured against reinfestation of termites.

They offer the most reliable form of inspection service and termite insulation that is obtainable.

For the proper protection of your property phone 1341 for a free termite inspection.

PEST OR BOON?

TOPEKA, Kans.—(AP)—The starling is on probation in Kansas this year while he demonstrates whether he's a pest or a blessing.

The birds invaded the midwest last winter in great numbers and bird experts say they are here to stay.

They caused cattlemen concern when they attacked cattle herds, boring for grubs that live in the hides of some cattle. Some losses among livestock were reported.

Kansas State college specialists say opinion is divided whether the bird will be detrimental or beneficial.

Arthur L. Goodrich, professor of zoology, said they eat many destructive insects and may prove to be a boon.

RUNS SMOK...

CHEYENNE, Wyo. ... Two ... clerk Verner ... marriage license. ... mother's written ... he asked ... 18. ... she confessed ... sorry, but he ... license. Perhaps, he ... again. ... Once more ... appeared before the ... the girl, waving ... license im... ... blessing.

Rid Your Home of PESTS Ants, Roaches Rats and Mice
Licensed by and Bonded with State
ESTIMATES FURNISHED FREE
CREATORS OF SANITATION — ORKIN — EXTERMINATING COMPANY INC
221 Bernhardt Bldg. Phone 5252

Monroe Exterminating Co.
Termite Control
Licensed | Bonded
Five Years' Faithful Service to Monroe and Vicinity
HARRY SCHROEDER
Supervisor
Phone 2670 P. O. Box 1049

Confucius Say:
Insure Your Winter Garments By
SUNSHINE CLEANERS
511 DeSiard Street
816 Jackson Street

Scott Truck & Tractor Co.
Successor to International Harvester Co.
International Trucks—Farmall Tractors
720 DeSiard St. Phone 228

O'DONNELL Flower & Gift Shop
Flowers for Every Occasion
103 S. 2nd Street
Phone 535

LOANS
for useful purposes
Personal Loans — Automobile Loans
WHITE SYSTEM
REASONABLE RATES
137 N. Second St. Phone 3312

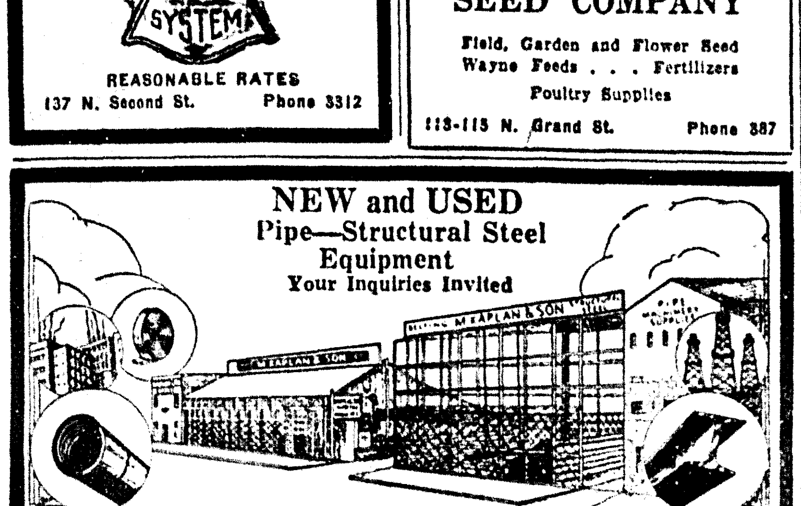

NEW and USED Pipe—Structural Steel Equipment
Your Inquiries Invited
M. KAPLAN & SON
MONROE, LA. 9TH AND ADAMS STS. TELEPHONE 942

TYNER-PETRUS CO.
SEED—FEED—FERTILIZER
FARM SUPPLIES
311 Trenton St. West Monroe
Phone 2660

BERNELLE'S
Open All Night
Complete Auto Repairs
24-Hour Wrecker Service
511 Ouachita Ave. Phone 2044

LANE WILSON SEED COMPANY
Field, Garden and Flower Seed
Wayne Feeds . . . Fertilizers
Poultry Supplies
113-115 N. Grand St. Phone 387

for DEAFNESS ACOUSTICON
231 Ricou-Brewster Bldg., Shreveport, La.
Free booklet on request

UNITED Electric Service, Inc.
Complete Specialized Automotive Service
308 North Third St. Phone 365

Quality . . . Prompt
JOB PRINTING
● Circulars
● Stationery
● Mail Pieces
● Bills, Forms
● Blotters
● Catalogs
MONROE PRINTING CO.
Phone 4800

Phone 866 J. C. STEELE Phone 865
Lumber Company
COMPLETE PLAN SERVICE
FHA Construction
West Monroe, La.

The BEST for LESS
In SHRUBBERY
MONROE NURSERIES
Just Off Columbia Highway on Richwood Road—South of L. T. I.

PRIMOS Restaurant Cafeteria
North Louisiana's Largest and Finest Eating Establishment
353 DeSiard Street—Masonic Building
OPEN ALL NIGHT

SCOTT TRUCK & TRACTOR CO.
International Trucks—Farmall Tractors
720 DeSiard St. Phone 228

PEOPLE'S HOMESTEAD and SAVINGS ASSOCIATION
Will sell or help you buy, build or save toward a home.
5½% DIRECT REDUCTION PLAN LOANS
400 DeSiard St. Phone 300

NETTLES-BERNELLE
Radio and Electric Service
Radios and Electric Motors Repaired, Armatures Rewound, Household Light Plants Installed and Repaired, Industrial Power Designing
511 Ouachita Ave. Phone 2044

ONE STOP SERVICE
Free Parking to Customers
Gas, Oil, Washing, Lubrication, Motor and Chassis Cleans, Auto Repairs, Battery and Battery Service, Accessories
MILLS & VAUGHAN
Cor. Washington and Second Phone 308

Hearn Piston Ring Sales
Elastic STEEL-FLEX rings, DeLuxe Oil Filters, Lasco Brake Lining, Cylinders Rebored, Valves Refaced, Pins Fitted, Brake Lining Installed, Superweld Process Repair of Cracked Blocks and Valve Ports.
506 North Second St. Phone 414

SPATAFORA'S
Monroe's Most Interesting Drug Store
DRUGS — LIQUORS — GIFTS
Prescriptions Carefully Filled
FAST DELIVERY SERVICE
801 DeSiard St. Phone 2333

Phone 3804 OK Phone 3804
SHEET METAL WORKS
ROOFERS-TINNERS
417 NORTH FIFTH STREET
Where Olive Street Intersects
JIM SCANLON PAUL PLYLER

VENTILATED AWNINGS
● Metal or
● Canvas
● Venetian Blinds
● Tents ● Tarpaulins
● Furniture Upholstered and Refinished
Phone 2325 for Estimates
Monroe Tent and Awning Co., Inc.
Corner Wood and S. Grand Sts.

GLENN'S MAGNOLIA SERVICE
Magnolia Gas and Oils
100 Bridge Avenue
Foot of New Bridge

Beware Of Termites
Have your premises inspected by
Cornett-Banister
220 Bernhardt Bldg
Monroe, La. Phone 5594
Licensed and bonded operators under the nationally known Antimite System of Termite Control

MONROE BUILDING & CONSTRUCTION TRADES COUNCIL
Phone 4507

COMPLETE AUTO REPAIRS
Boyce-Kendall, Inc.
200 Hall St. Phone 247

Baby Chicks ROYAL Custom Hatching
FEED AND SEED STORE
812 DeSiard Phone 1068

W. J. RILEY PLUMBING & HEATING COMPANY
INCORPORATED
PLUMBING FIXTURES
HEATING MATERIALS
PIPE, VALVES AND FITTINGS
AIR CONDITIONING
STEAM, HOT WATER AND VACUUM HEATING SYSTEMS
COUNTRY WATER SYSTEMS
Plumbing and Heating Contractors
805 South Grand Street
P. O. Box 1772 Phone 2889
Monroe, Louisiana

KIMBEL LINES
Direct Line Freight Service Between
MONROE AND CHICAGO
and Intermediate Points
Terminal 301 Olive St. Phone 4808
H. P. LEE, Agent

Millsaps Furniture Co.
New and Used Furniture
Westinghouse Refrigerators and Washing Machines
RCA Victor Radios
Phone 4546
303 Trenton St. West Monroe

SWAYZE'S DAIRY
High Grade Milk
Phone 2948 Milhaven Road

CASH
In a Hurry on Your Car
DRIVE TO
500 WALNUT STREET
Motors Securities Co.

JOHNSON SEAHORSE
OUTBOARD MOTORS
Sales and Service
HOWARD GRIFFIN
712 South Grand St. Phone 4682

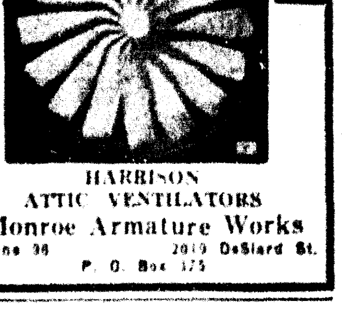

HARRISON ATTIC VENTILATORS
Monroe Armature Works
Phone 98 2019 DeSiard St.
P. O. Box 375

FREE INSPECTION for Termites
5-Year Guaranty
Licensed by and Bonded with State of Louisiana
TERMINIX
Licensee of E. L. Bruce Co.
321 Bernhardt Bldg.—Phone 1341—Monroe
INSURED TERMITE INSULATION

HARRISON ATTIC VENTILATORS
Manufactured by
MONROE ARMATURE WORKS
Phone 98 2019 DeSiard St., Monroe, La. P. O. Box 375
Call or Write for Estimates Easy Payment Plan

"SINCE 1892"
GREGG & McKENZIE
INSURANCE
313 Harrison Street Phone 473
MONROE, LOUISIANA

PAGE TEN

SCOUT LEADERS ... Institute At Ki-Ro-La In May

...siana ...amp Ki-...e-day re-... Olan H. ... Scout executive, an-... Black ... kansas ... which is being held at ... camp for the first ... years, will have two ... one for trainers in troop ... the other for camp directors, ... Black said.

National and regional officers from New York and Memphis will conduct the institute, which is expected to draw a large number of scout leaders from both states in this region.

The faculty for the course includes Wes H. Klusman of New York, assistant national director of camping; Glen R. Nordyke, Memphis, deputy regional executive; George Simpson, Memphis, special deputy regional executive; Harley E. Erb, Memphis, regional executive, and local scout executives.

Wes H. Klusman, New York, assistant national director of camping and activities for the Boy Scouts of America, who will head the faculty of the regional camping institute to be held at Camp Ki-Ro-La for three days beginning May 3

The trainers in the troop camping course will be held for training committee members, camping committee members, troop camping course faculty, commissioners, key scoutmasters and scout executives.

The camp directors' course is designed for camp directors, camp staffs, scout executives and field executives.

Certificates will be received by those attending the institute, Mr. Black said. The camp directors' course certificates may be used for application for a camp director's commission, and those completing the troop camping course will be qualified as instructors.

The fundamental objectives of the institute, Mr. Black explained, are to create and maintain such camp conditions that troop leaders and their scouts will eagerly seek to participate in camp experiences; to administer the camp so that good character and citizenship are the outcomes; to bring youth valuable experiences and practices; to aid scouts in finding pleasure in mastering outdoor skills and activities and to plan and conduct the camp in a way that parents will have confidence in its program and leadership.

STARVED FOR SAFETY

Baby puffins, birds of the far north, are deserted by their parents to starve them enough to permit their safe descent from their home on high cliffs. If allowed to make their descent in a fat, normal condition, they would crash on the rocks below, being unable to check their weight with their small wings.

Pause... Refresh

5¢

COCA-COLA BOTTLING COMPANY

MONROE, LA. PHONE 184

KENNON SEEKS APPEALS POST

Minden District Attorney To Make Race Next September

MINDEN, April 27—(Special)—Robert F. Kennon, for the past 10 years district attorney for the Twenty-sixth judicial district, has announced that he will be a candidate for the office of judge of the court of appeal in the September 10, 1940, primary. The district is composed of the parishes of Bossier, Webster, Claiborne, Bienville, Lincoln, Union, Jackson, Caldwell, Winn and Grant.

Fourteen years ago Mr. Kennon gained nation-wide fame when he was chosen mayor of the city of Minden, being at the time only 23 years of age—the youngest man ever elected to that position in Louisiana, and perhaps one of the youngest in the United States. The Louisiana Municipal association elected him vice-president in 1927.

After serving his term as mayor, during which he made a splendid record, establishing a city court, and instituting a modern fire alarm system and equipment, as well as reestablishing the city on a sound financial basis, he declined to run for reelection and offered himself as a candidate for district attorney in 1930. He carried the two parishes of his district by a majority of almost two to one.

With an unusual record of law enforcement, including successful prosecution of various gambling establishments, and having served as vice-president of the Louisiana District Attorneys' association, he was reelected district attorney in 1936 without opposition.

Mr. Kennon has waged unrelentless war on gambling, having had the court to padlock a well known club in Bossier parish in 1938. In every case of this kind that he has brought there have been one or more convictions, in most of them there being pleas of guilty. He also successfully prosecuted a "bookie" case.

He is a member of the American Bar association and the Louisiana State Bar association, which has recognized him by inviting him to appear on its convention programs. At the April, 1938, convention, he and Justice Odom of the supreme court were the principal speakers on the banquet program.

He has been a member of the Minden Lions club since 1926 and served a year as president of this community service club.

While at the state university he served as president of the Young Men's Christian association. He is an active member and officer in his church. As president in 1935 of the laymen's association of his church, he

ROBERT KENNON

led the men throughout north Louisiana in a constructive program.

Mr. Kennon has been active in other civic and fraternal organizations, including the Masonic order. He is one of the youngest men ever to be selected as grand master of Masons in the state of Louisiana. While grand master he spoke at the United States conference of state grand masters at Washington, D. C., and from there was invited to the Massachusetts lodge at Boston, where he delivered the principal address at a state-wide meeting.

He has been much in demand as a speaker and has spoken on occasions in every parish of north Louisiana at high school commencements, chamber of commerce meetings, Lion, Rotary and Kiwanis luncheons, Ladies' Department club meetings, college chapel assemblies, state conventions and other meetings of various organizations and groups. He has been said to be able to call more people by name than any man in Louisiana and there are few who are not willing to concede in advance that Robert F. Kennon will be the next judge of the court of appeal and that he will go higher in his career on the bench and in public service.

And remarkable as was this Minden citizen's success in his first political efforts, it was not less so, perhaps, than his record in college—a record, which, by the way, may explain his unusual achievements. After being graduated from the Minden High school in 1919 young Kennon entered L. S. U., winning honors in scholastic, athletic and military departments. In his first year at the university he won the freshman medal and also the alumni medal for the best scholastic record in school for the year. In 1923 he was captain of company A, which captured the loving cup for the best drilled company in the university military department. He was a member of the honor council and was on the staff of the Revielle, college publication, at the same time. At tennis, he won the open and fraternity championship in 1923, and was on the varsity team in 1924. He played on the varsity football squad in 1922-...tter at center. He ... the Pan-Hellenic ...ter-fraternity or-... vice-president in ... a member of ... team, where he ... At the university he was a ... ...er of the Scabbard and Blade, national military fraternity; Mu Sigma Rho, honorary scholastic fraternity; Tau Kappa Alpha national debating fraternity; Phi Pi, national honorary law fraternity, and Theta Theta, social fraternity.

He is the son of Mr. and Mrs. Floyd Kennon of Minden. In 1931 he was married to Miss Eugenia Sentell, daughter of the late N. W. Sentell of Plain Dealing, and niece of John M. Sentell, former president of the Caddo parish police jury. Mrs. Kennon is a graduate of Louisiana Tech at Ruston. They have one son, Robert Floyd Kennon, Jr.

SPUDS COME INTO OWN

LONDON—(AP)—Although virtually every family in England has been eating potatoes every day for at least two centuries, the British potato marketing board has just discovered that a lot of people don't know how they should be cooked.

So the government stationery office has published a recipe book describing 80 different ways of preparing potatoes for the table. "Soups, salads, savouries and even cakes are included," the stationery office proudly announced.

TOOTS OUT A TUNE

LARAMIE, Wyo.—(AP)—A locomotive engineer who never has played any musical instrument and doesn't "know one note from another," has just completed his first song composition. Entitled "Will They Sing the Songs of Dixie Way Up There?" it has brought favorable comment from critics and a thousand copies have been published. The engineer is George Wall of the Cheyenne-Laramie run.

The newest method of transmitting messages from observation planes to headquarters is through the use of radio facsimile machines, which reproduce anything from handwriting to maps.

HEALTH PROGRAM STARTS TUESDAY

Dr. Williams To Present Institute At Lake Providence School

LAKE PROVIDENCE, La., April 27.—(Special)—The East Carroll Parish Health unit, headed by Dr. F. A. Williams, will conduct a three-day health institute at Lake Providence High school auditorium beginning Tuesday.

The program, Dr. Williams said, is designed to better acquaint residents of East Carroll parish with the parish health unit and the type of work it does.

"It makes little difference," said the doctor, "if a life is lost by violation of a criminal law, or by a communicable disease—the community has needlessly lost a life. It is the constitutional right of every person to expect reasonable protection of his life against seen or unseen enemies."

The program Tuesday will include two movies, one on communicable diseases, the other on general sanitation, with discussion of the two by Dr. R. O. Green of Rayville and Mr. A. B. Berth of Natchitoches. The program will begin at 7:30 p.m.

Movies on the infant and pre-school child and school hygiene are scheduled for 1:30 p.m. Wednesday, and at 7:30 p.m. motion pictures will be shown on tuberculosis and venereal disease control. Taking part in the day's discussion will be Dr. N. P. Liles, of Bastrop, Ed Shaw of Bastrop, Dr. Russell H. Frost of Monroe and Dr. L. R. Centanni of St. Joseph.

The Friday program beginning at 1:30 p.m., will be for women only, and will feature movies on adult hygiene and maternity service, with a discussion by Dr. David Brown of Ferriday and a demonstration by Mrs. Lois T. Grey, public health nurse from New Orleans.

CADEVILLE CLUB ELECTS

The Cadeville Home Demonstratoin club met at the home of Mrs. Ralph Haynes Tuesday, April 23.

Two new officers were elected. Mrs. Ralph Haynes, poultry leader; Miss Ola Golson, vice-president.

Mrs. Jewel McQuiller discussed the level of living and a reading was given by Mrs. Ed Leckie, Mrs. Edgar Hamilton, and Mrs. Ralph Haynes.

The committee elected for the Garden show was Mrs. Antoinette Sturdivant, Mrs. Leland Coats, Mrs. Lizzie Golson, Mrs. Edgar Hamilton.

POSTOFFICE RAZED

GRAYSON, La., April 25.—(Special)—The old postoffice building has been torn down and the postmaster, T. W. Hendrix, is having a new postoffice building erected on the same site. Until the completion of the building, the business of the local postoffice is being conducted in the C. C. Roark mercantile building.

Plans have been completed for a new transport plane to operate in the substratosphere at a speed of 300 miles an hour. The planes will carry 30 passengers in supercharged cabins for 1,500 miles.

OWN YOUR own HOME

Build or Repair Your Home NOW!

We have ample funds to help you finance your home—If you want a sound and practical home loan plan then see us soon.

FIRST FEDERAL Savings & Loan Association

OF MONROE

128 South Grand St. Phone 564

You want your money's worth - you want

"THE LONGEST OF THE LOT"

-the very longest of all lowest-priced cars!

80% Automatic... Only 20% Driver Effort!

NEW EXCLUSIVE VACUUM-POWER SHIFT

With Chevrolet's Exclusive Vacuum-Power Shift the driver has only to move the short steering-column lever; the vacuum cylinder (fastened to transmission housing) supplies the effort required to move the gears.

And Chevrolet for '40

—181 inches long from front of grille to rear of body—out-measures all other lowest-priced cars!

$659

MASTER 85 BUSINESS COUPE

Other models slightly higher

All models priced at Flint, Michigan. Transportation based on rail rates, state and local taxes (if any), optional equipment and accessories—extra. Prices subject to change without notice.

Size means comfort. . . . Size means luxury of appearance and of ride. . . . Size means value. . . . And *size supremacy* in the field of lowest-priced motor cars belongs to Chevrolet for '40!

It's *the longest of all lowest-priced cars*—measuring 181 streamlined inches from the front of its sparkling "Royal Clipper" grille to the rear of its torpedo-tailored Fisher Body!

It also *out-weighs all other lowest-priced cars.* And, of course, *this extra weight means extra worth in all ways,* particularly when combined, as it is in Chevrolet, with the greatest all-round economy in the field!

Get your money's worth this spring. . . . Get the biggest selling car in America—Chevrolet for '40. . . . Be good to yourself, and eye it—try it—buy it—*today!*

"CHEVROLET'S FIRST AGAIN!" LEADER IN SALES . . . 8 OUT OF THE LAST 9 YEARS

Lee-Rogers Chevrolet Company, Inc.

223 WALNUT ST. PHONE 2344

New Beauty.. New Convenience!

1940 Servel Electrolux

OPERATES ON GAS . . . BOTTLED GAS . . . OR KEROSENE

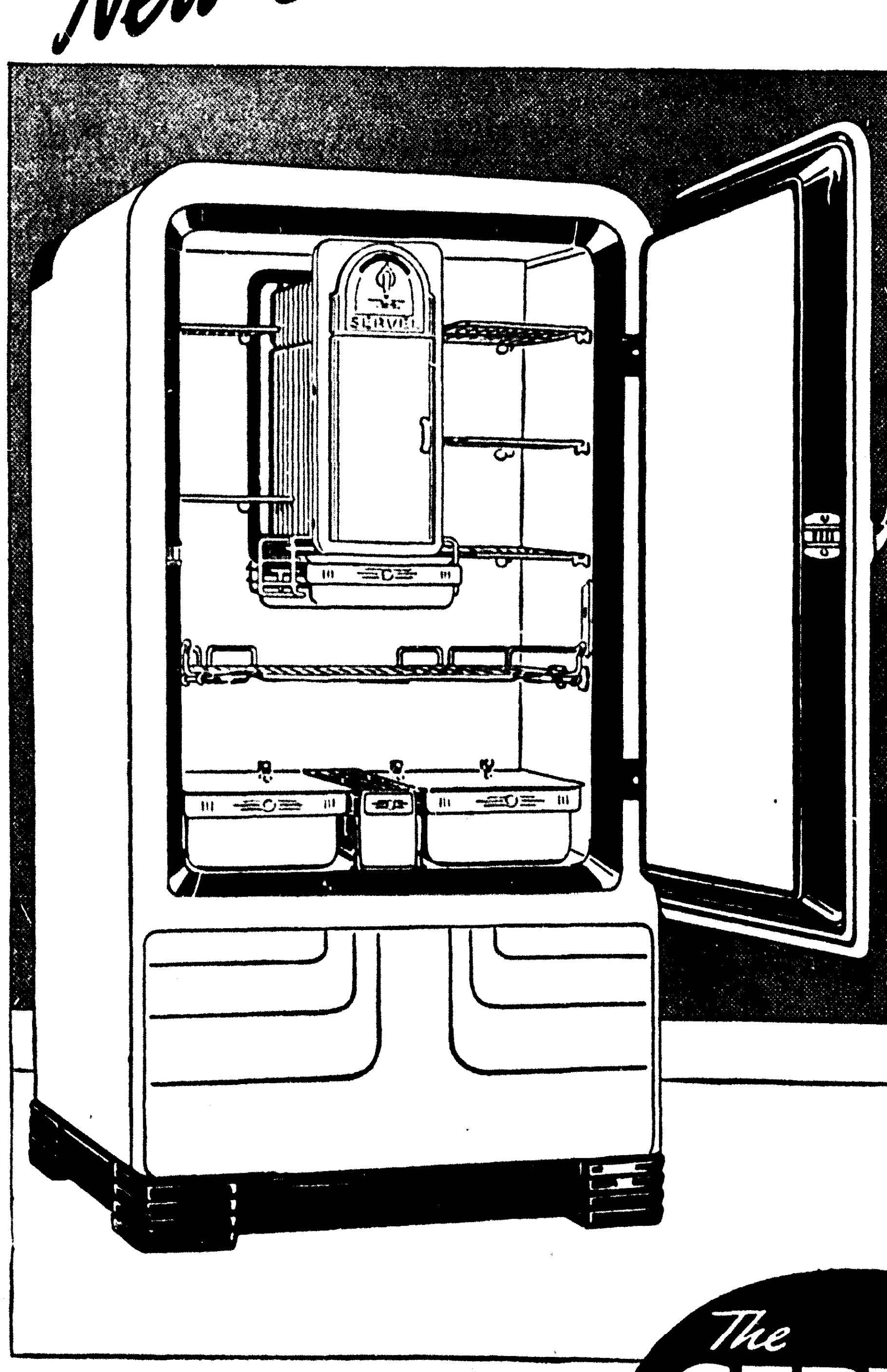

YES.. AND BESIDES, YOU GET THE SILENCE AND SAVINGS OF THE ONLY FREEZING SYSTEM THAT HAS NO MOVING PARTS!

HERE'S GREAT NEWS for anyone about to buy his first automatic refrigerator—or replace his present one! The 1940 Servel Electrolux brings you the operating advantages of the only freezing system in which a tiny gas flame does all the work—*plus* new, important features in convenience and adaptability. The new 1940 Gas Refrigerator lets you store *what you want—where you want it.* Lets you keep food *as you like it!*

OPERATES FOR AS LOW AS . . . . 1c Per Day

NO OTHER REFRIGERATOR GIVES YOU ALL THESE ADVANTAGES

• Modern Convenience and Beauty • Permanent Silence • No Moving Parts to Wear • Continued Low Operating Cost • More Years of Service • Fullest Food Protection • Plenty of Ice Cubes • Savings that Pay for It

The SERVEL ELECTROLUX Gas Refrigerator

Come in Today for a Demonstration—See for Yourself

You Can Own a Genuine Servel for as Little as $1.25 Per Week

You Can Purchase a Genuine Servel at Any of These Dealers—

E. R. KIPER HARDWARE CO. MONROE, LA.
PASTERNACK'S FERRIDAY, LA.
CHAS. SNYDER, Inc. BASTROP, LA.
GENERAL GAS CORP. FERRIDAY, LA.
WEST CARROLL HARDWARE CO. OAK GROVE, LA.
303 SERVICE STATION WINNSBORO, LA.
STEWART OWEN & CO. TALLULAH, LA.
A. T. OWEN HARDWARE CO. RAYVILLE, LA.
CLARK CHILDS BUTANE GAS CORP. ST. JOSEPH, LA.
McDONALD'S ESSO SERVICE STATION JONESBORO, LA.

—DISTRIBUTED BY—

UNITED ELECTRIC SERVICE Inc.

308 NORTH THIRD Monroe, La. PHONE 365

EIGHT FULL PAGES OF COMICS

Monroe Morning World

WHOLESOME HUMOR FOR THE WHOLE FAMILY

MONROE, LOUISIANA, SUNDAY, APRIL 28, 1940

WE FAVOR
SE PROJECTS
OR MONROE

E FIVE CENTS

HY

H RETAINED
DS PAID HIM
INSURANCE

nesty And Poor
ids Charged To
S. U. Officials

) IN I. O. U.'S

00 Working Cap-
xpected At End
Of This Year

tains Are
g And Ill

Tarzan
by EDGAR RICE BURROUGHS
JUSTICE IS DONE
AS GROOT CARLUS SLIPPED AND FELL BACKWARD, VANGER CHARGED HIM.
WHEN THE TREACHEROUS SCOUNDREL DREW A KNIFE, TARZAN CONSIDERED HIMSELF RELEASED FROM HIS PROMISE NOT TO INTERFERE.
HE DASHED FORWARD TO AID HIS LUCKLESS FRIEND. BUT CARLUS NEEDED NO AID.
HE DREW BACK A FOOT AND DROVE IT INTO VANGER'S MIDRIFF. THE VILLAIN FLEW BACKWARD.
CARLUS LEAPED UP AND GRAPPLED WITH HIS FOE. IN THE STRUGGLE THE KNIFE PIERCED VANGER'S HEART. JUSTICE WAS DONE!
MEANWHILE, THE BABOONS ACCOUNTED FOR VANGER'S ACCOMPLICE.
BO-DAN STRUTTED, PROUD OF HIS PART IN THE DAY'S EXCITEMENT. "I AM THE MIGHTY TARZAN OF THE BABOONS," HE BOASTED.
HUGE CARLUS PUT AN ARM AWKWARDLY AROUND MATEA, AND THEY STARTED HOMEWARD.
ON THE WAY, TARZAN DISCOVERED THE DIAMOND DEPOSIT VANGER HAD FOUND. HE STEERED CARLUS AND MATEA AROUND IT.
UNITED FEATURE SYNDICATE, Inc.
THEY'D BE HAPPIER, HE KNEW, IN THE SIMPLE LIFE OF THE GREAT VELDT, UNTOUCHED BY THE TRAPPINGS OF RICHES.
WHEN TARZAN BADE FAREWELL TO THE VAN BOERENS CARLUS SAID SIMPLY, "IF YOU EVER NEED ME, I WILL COME!"
HOGARTH
A WEEK LATER, TARZAN NEEDED SUCH AN ALLY AS CARLUS MORE THAN EVER BEFORE IN HIS ADVENTUROUS LIFE!
477-4-28-40
NEXT WEEK: A COWARD'S TRICK!

SUNDAY, APRIL 28, 1940

JOE PALOOKA

© 1940, McNaught Syndicate, Inc.

By HAM FISHER

MUTT AND JEFF —All the Old Lady Needed Was a Cowcatcher— By BUD FISHER

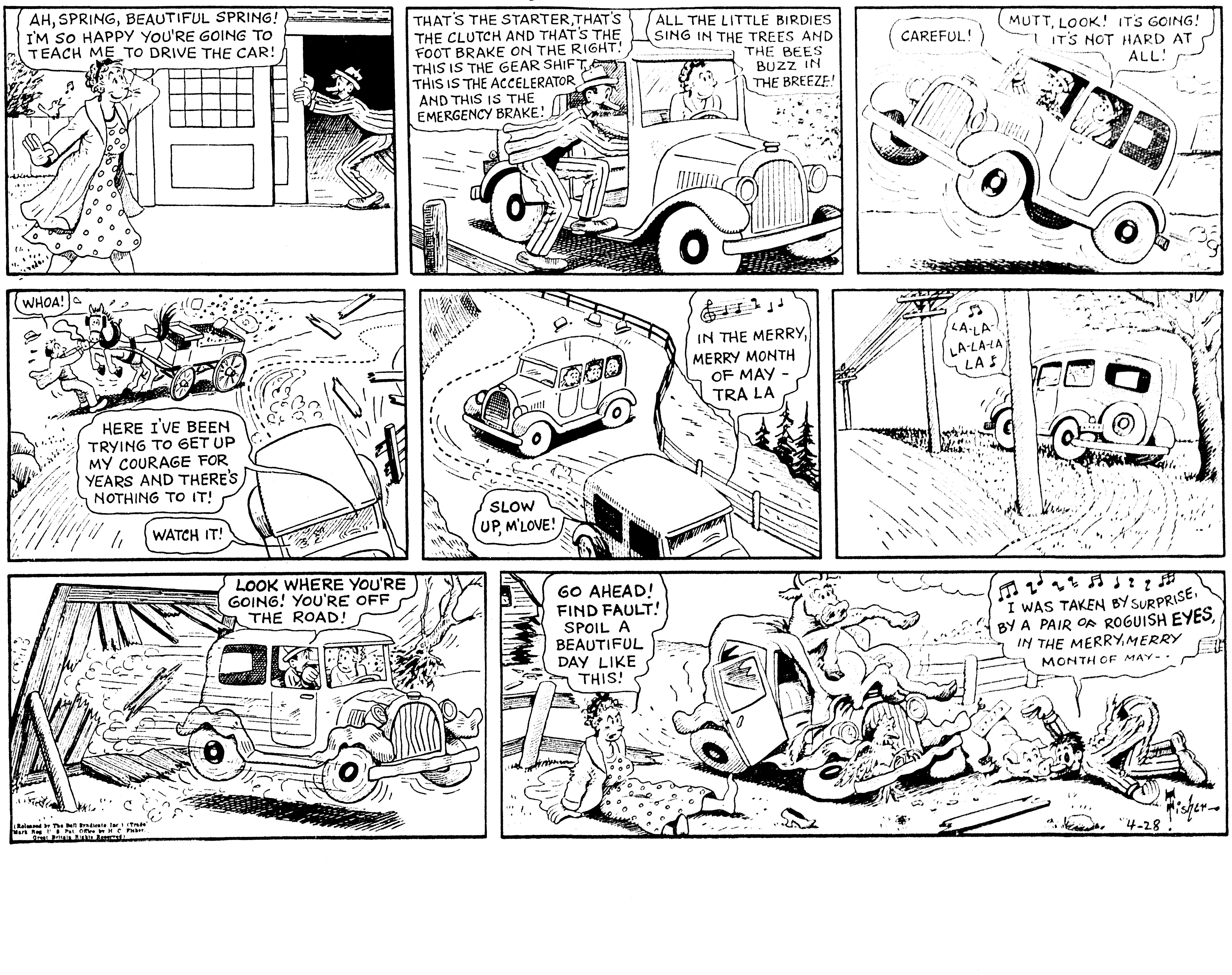

WE FAVOR
SE PROJECTS
'OR MONROE

:E FIVE CENTS

HY

H RETAINED
)S PAID HIM
INSURANCE

nesty And Poor
)ds Charged To
S. U. Officials

) IN I. O. U.'S

)0 Working Cap-
:xpected At End
)f This Year

...university cash till

rt alleged there was "flag-
nesty on the part of of-
employes, loose methods of
a failure to obtain bids for
...ases, a lavish and extrava-
...ner of conducting opera-
...me carelessness and laxity
...ing and an intentional or
...al burying of items in
ground' accounts."

...own that agencies such as
...ore and campus gasoline
I. O. U.'s and bills owed
members and other em-
...lling more than $22,000.

...was paid $2,500 as "visiting
but instead painted Huey
...rait.

) deficit in the athletic de-
t was reported, was caused
imposition of state and uni-
...icials on the privilege of
free football tickets and
scouting airplane for pri-
...sions.

t placed the worth of uni-
...ldings at about $22,000,000
rental properties at more
...000.

y instances the audit was
...ory due to lack of vital rec-
either had never been kept
n destroyed, as for example
records and time books,"
said.

...rous other instances, how-
were uncovered or situa-
disclosed which must be
subject of further investi-
...ction."

WEISS TO TRIAL

ROUGE, La., April 29.—(AP)
...udge Charles Holcombe to-
...eon C. Weiss, New Orleans
must stand trial here on
operated a confidence game
g double payment of a $20,-
designing Louisiana State
...football stadium.
...overruled a plea challeng-
...sdiction.
...rguments on the plea in
, Hugh M. Wilkinson, at-
Weiss, contended the sec-
payment was made through
...ht." It was admitted Weiss
...wice paid.
...ts Monroe Smith, former
president now serving a
...entiary term, testified dur-
...guments. He said he and
...in the process of "adjust-
...ouble payment just before

...tinued on Fifth Page)

tains Are
ıg And Ill

e caused the greatest civ-
...ge in proportion to the
During the first German
Namsos, the region's larg-
was set fire and the en-
...ce turned out to help ex-

...re partly successful until
wave of bombers returned,
e Norwegians running in
e sought refuge in cellars
...led helter-skelter into the
without pausing to take
...er clothing.
...'s life went to pieces. It
...d no civilians were killed
...bs, but none of the debris
...arched yet and inhabitants
...ld be a marvel if no dead

peasants now are sharing
...ter possessions with the
...ighly valued cows, pigs
...orses are being slaughtered

THE BUNGLE FAMILY

By H. J. TUTHILL

McNaught Syndicate, Inc.

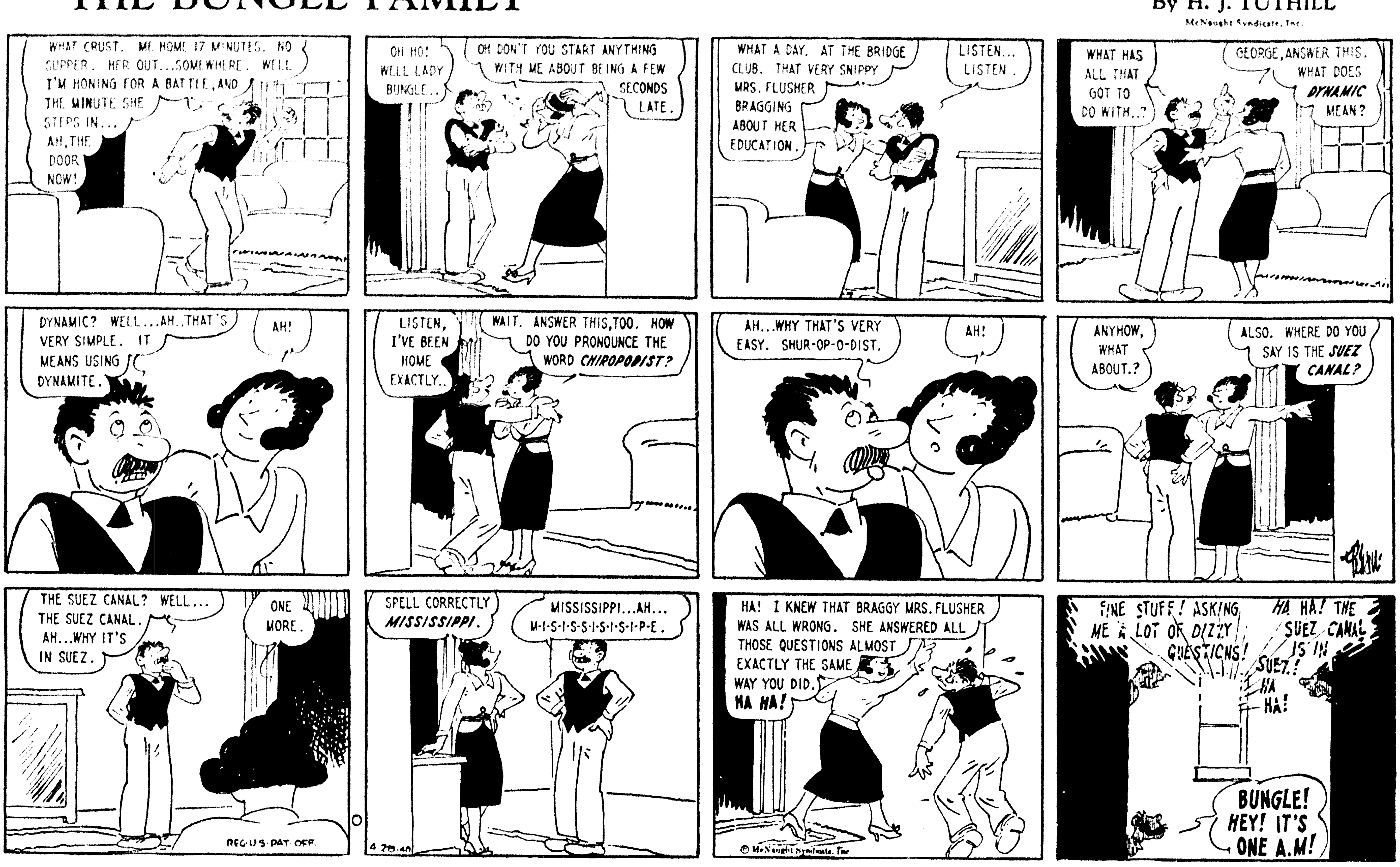

DIXIE DUGAN

By J. P. McEVOY and J. H. STRIEBEL

WE FAVOR
SE PROJECTS
FOR MONROE

CE FIVE CENTS

HY

H RETAINED
)S PAID HIM
? INSURANCE

nesty And Poor
ods Charged To
S. U. Officials

0 IN I. O. U.'S

00 Working Cap-
Expected At End
Of This Year

ROUGE, La., April 29.—(AP) unting of the snarled finan- of Louisiana State univer- e fiscal year ended June 30, public over the week-end literally hundreds of irreg-

uge report prepared by Hannon and Withey, New unting firm, showed that the that date had a $600,000 def- more than $2,000,000 appar- undered.

n has installed a new ac- system and under the pres- Dr. Paul M. Hebert will end t fiscal year next June 30 estimated $175,000 working

it recited hundreds of in- irregular practices ranging l to huge amounts.

ner university president, Dr. nroe Smith, whose resigna- flight precipitated the state which resulted in overthrow me established 12 years ago e Huey P. Long, is now in penitentiary.

dit showed among other t Dr. Smith had kept the oup insurance dividends and l a life insurance policy university cash till.

ort alleged there was "flag- onesty on the part of of- employes, loose methods of a failure to obtain bids for hases, a lavish and extrav- nner of conducting opera- eme carelessness and laxity ting and an intentional or nal burying of items in ground' accounts."

hown that agencies such as tore and campus gasoline d I. O. U.'s and bills owed members and other em- alling more than $22,000.

was paid $2,500 as "visiting but instead painted Huey trait.

0 deficit in the athletic de- it was reported, was caused imposition of state and uni- ficials on the privilege of free football tickets and scouting airplane for pri- sions.

it placed the worth of uni- ildings at about $22,000,000 d rental properties at more ,000.

y instances the audit was ory due to lack of vital rec- either had never been kept n destroyed, as for example records and time books," said.

erous other instances, how- s were uncovered or situa- disclosed which must be subject of further investi- action."

WEISS TO TRIAL

ROUGE, La., April 29.—(AP) Judge Charles Holcombe to- Leon C. Weiss, New Orleans must stand trial here on operated a confidence game g double payment of a $20,- designing Louisiana State s football stadium.

t overruled a plea challeng- isdiction.

arguments on the plea in , Hugh M. Wilkinson, at- Weiss, contended the sec- payment was made through ght." It was admitted Weiss twice paid.

es Monroe Smith, former president now serving a entiary term, testified dur- rguments. He said he and e in the process of "adjust- louble payment just before

ntinued on Fifth Page)

tains Are
ng And Ill

e caused the greatest civ- age in proportion to the During the first German f Namsos, the region's larg- l was set fire and the en- ce turned out to help ex-

ere partly successful until wave of bombers returned, e Norwegians running in e sought refuge in cellars fled helter-skelter into the without pausing to take er clothing.

n's life went to pieces. It ed no civilians were killed nbs, but none of the debris earched yet and inhabitants ld be a marvel if no dead

peasants now are sharing ger possessions with the Highly valued cows, pigs horses are being slaughtered

THE NEBBS • Foiled by Freight • By SOL HESS

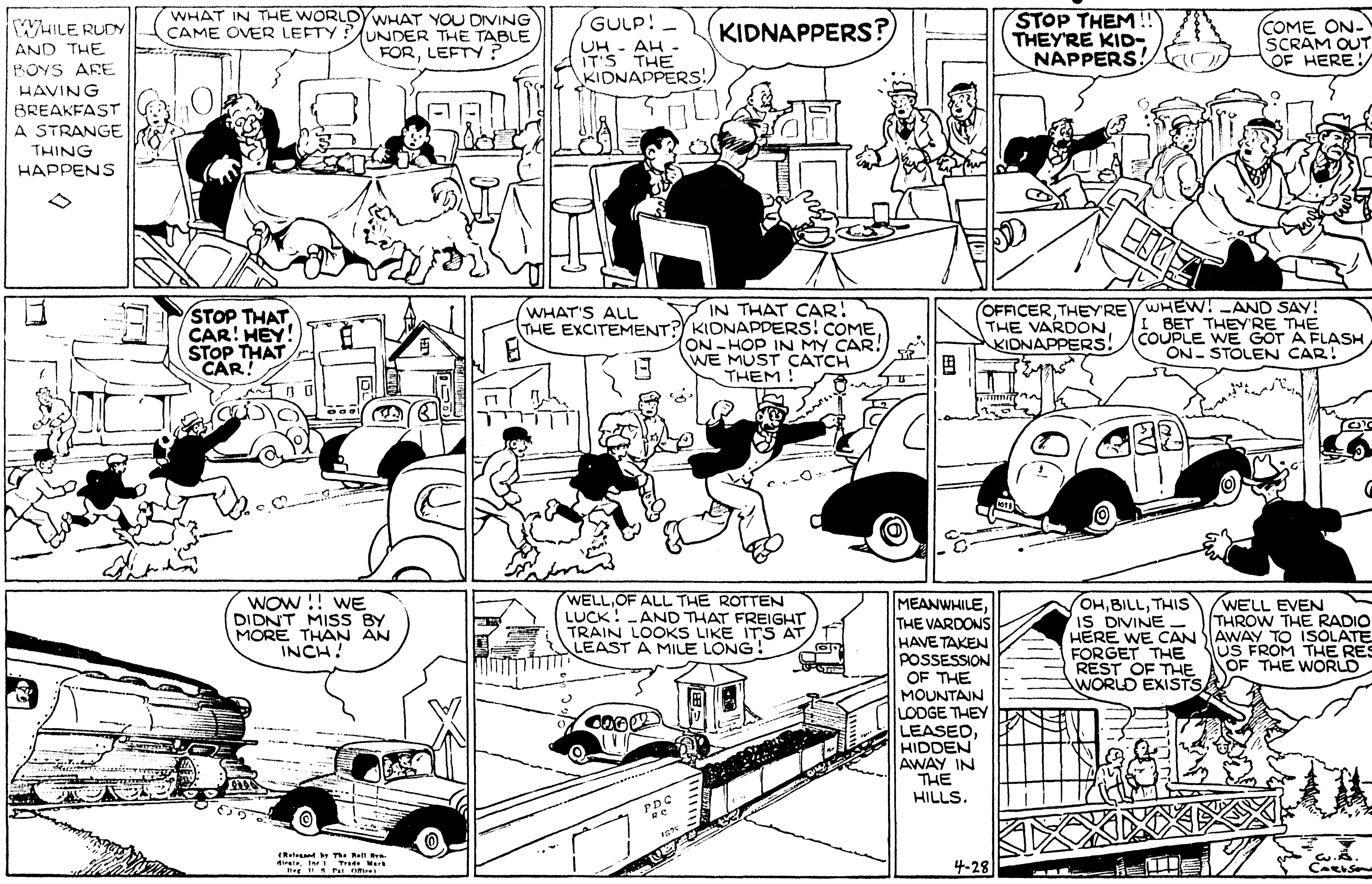

OUR BOARDING HOUSE — MAJOR HOOPLE

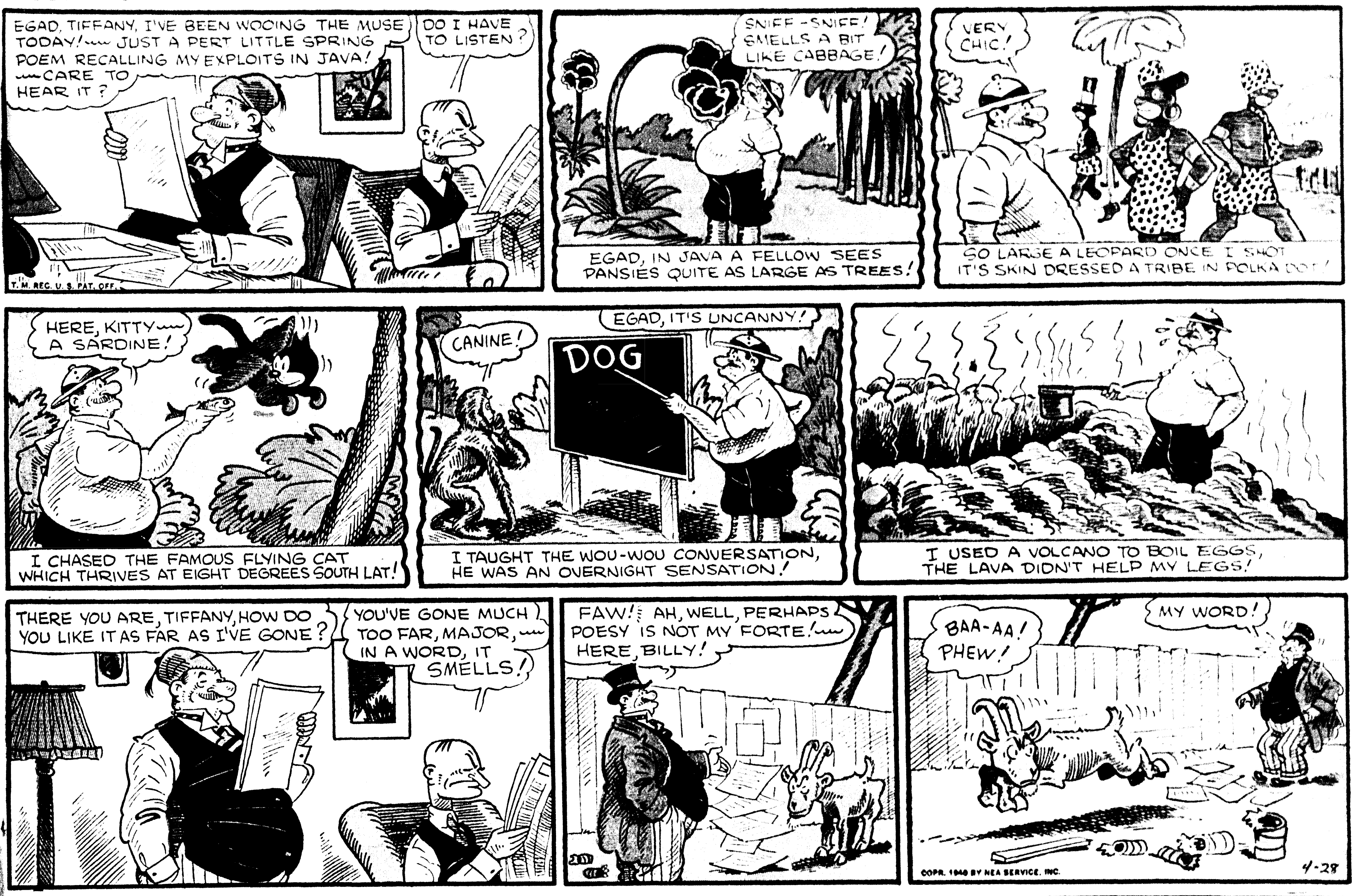

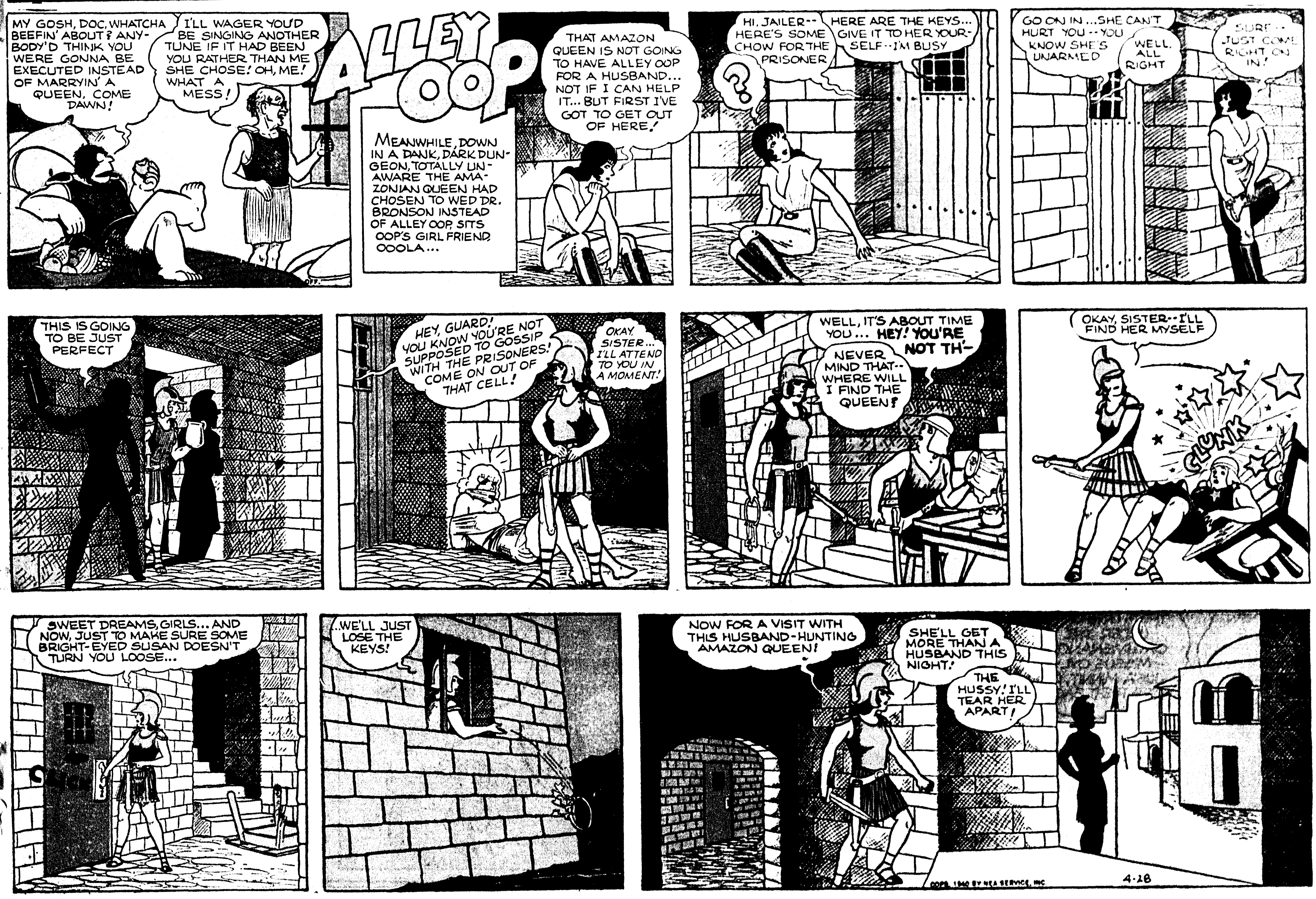

WE FAVOR
...ESE PROJECTS
FOR MONROE

...CE FIVE CENTS

...HY

...H RETAINED
...DS PAID HIM
...R INSURANCE

...nesty And Poor
...ods Charged To
...S. U. Officials

...O IN I. O. U.'S

...00 Working Cap-
Expected At End
Of This Year

...WEISS TO TRIAL

...tains Are
...ng And Ill

...ntinued on Fifth Page)

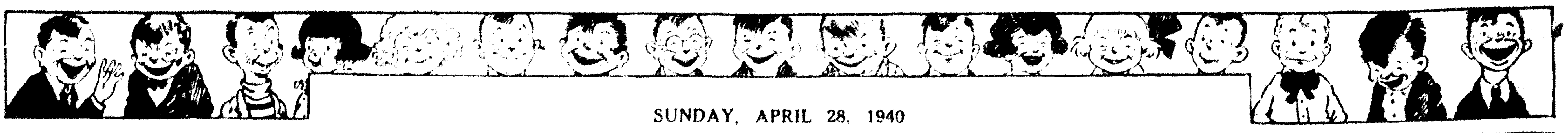

Katzenjammer Kids -:- -:- -:- -:- -:- By H. H. Knerr

Registered U. S. Pat. Off.

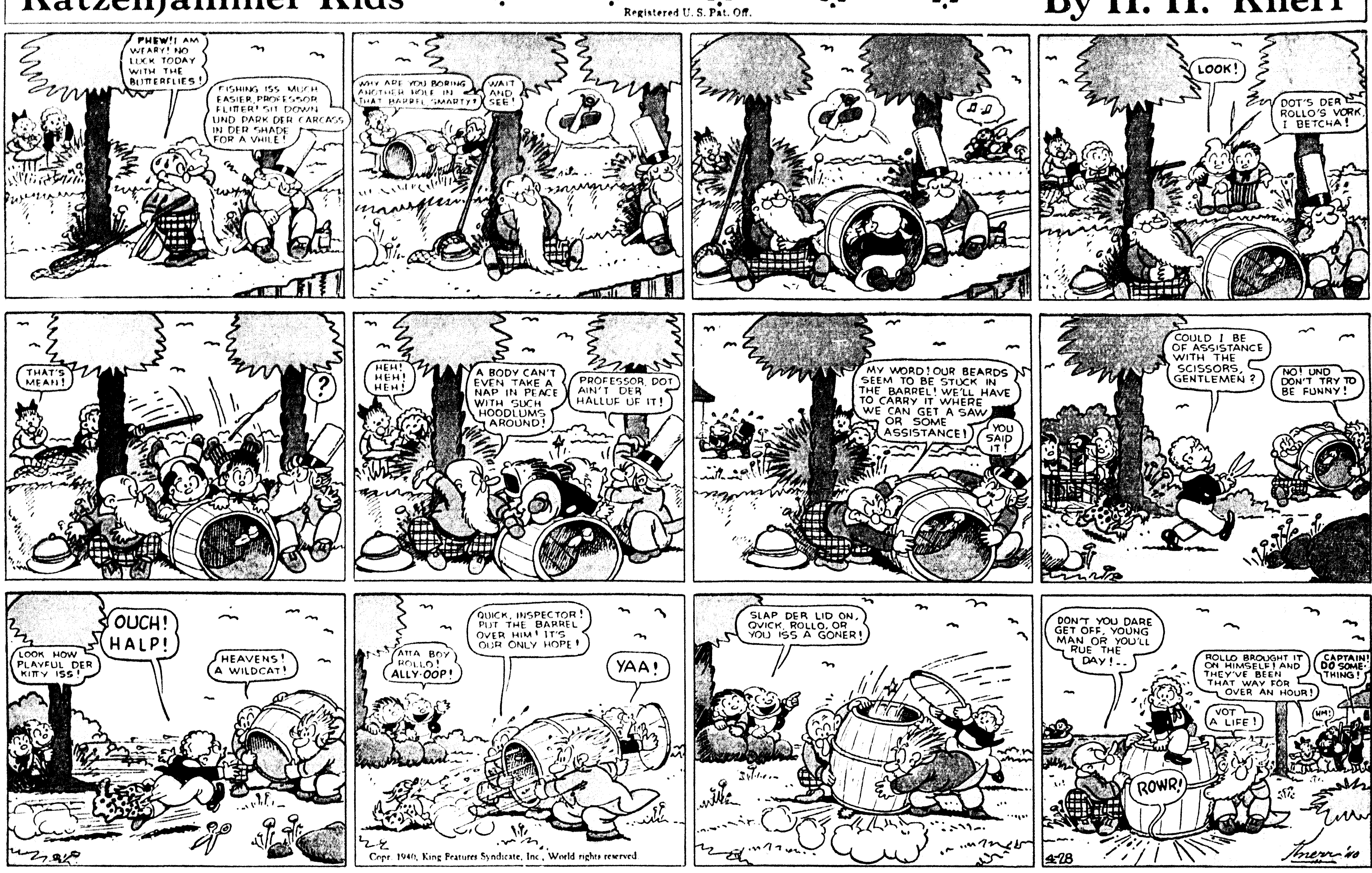

Copr. 1940, King Features Syndicate, Inc., World rights reserved

Thimble Theatre -:- -:- -:- -:- Starring Popeye

Registered U. S. Patent Office

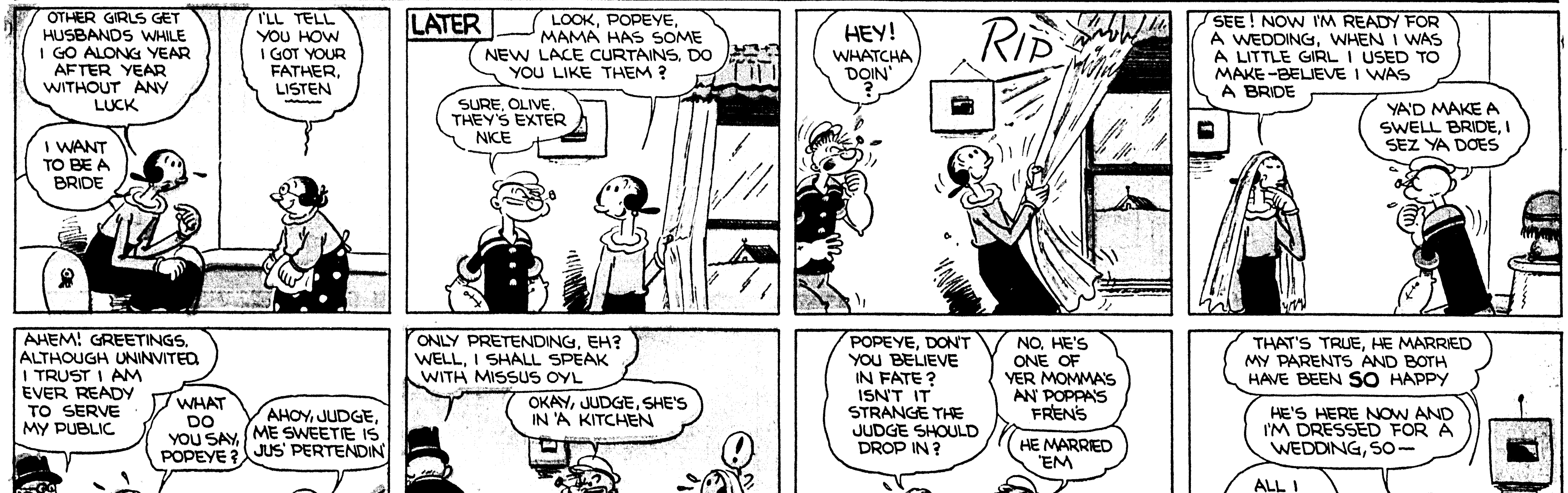

Copr. 1940, King Features Syndicate, Inc., World rights reserved.